JUNE 6, 1911.—[PART

Dress Goods $1.0
which is continued to-
coloring that is fashionable is
beautiful suitings. $1.25, $1.

(Main Floor)

$30
Only . .
$15
continued from
line is strength-
n of 94 cream
stripe serge
nsistently de-
women. No
have been of-
this sale. All
eferred color-
les authentic,
stinctive to an
me today!

Latest
ats
le"—the latest
product of the
clusive makers.

lt Pins 50
and so large, that it will be
r with any costume you may
retty, and will go well with the
us that are being worn so much
n finishes—some set with
oches are especially attractive
in design and finish. You wi
(Main Floor)

tion Specia

0c
ilk—Best quality, all
ree spools for 1

Belmont Sc
FOR BOYS
BELMONT, CA
(Twenty-five Miles South of
The school is trying to do
and physical, not less than
tual, welfare of each boy
ful parent most wishes to
tributing to this end are
the school, removed from
and distractions of town
ness of the climate,
buildings and other equipment
beauty and extent of its grounds
wide range of foothills
We are glad to have our
ates consulted. For catalogue
further specific information
head master, W. T. REID, A.
Fall term opens Aug. 14.

Castilleja S
Home and Day School for Girls
Accredited by colleges East and West.
MARY I. LOCKEY, A. B.

BERKELEY—
College Hall
OPEN FOR SUMMER
College Hall Dormitory for
students of the University
Sanctioned by the University
Address 2427 Hearst

Egan Dramatic S
The reason the Egan
is the greatest dramatic
west is because every
Students may enter
Top Floor Majestic Theater
Bldg.

24th year School of Art and D
Sixth and Alvarado.
Day and evening.
Only So. Cal. art school
rope. L. E. G. MacLEOD, Dir.

Barr-Kent Stenographic
307-329 Merchants' Trust
Offers exceptional opportunity
ment. Send for particulars.
Broadway 696.

Page Military A
the big strong school for
mer rates $25 per month.
Phones: 21263; South 2193.

Los Angeles Invest
A8118. 333-337 S. Hill St.
HOME BUILD
Will Build to Suit
Upon your own lot
RENT PAYING

Three Parts Complete—32 Pages.

Part I—Telegraph News Sheet—16 Pages.

The Los Angeles Times

For Liberty and Law, Equal Rights and Industrial Freedom.

[PER] ANNUM, $9.00.] Per Month, 75 Cents. Or 2½ Cents a Copy.

WEDNESDAY MORNING, JUNE 7, 1911.

On All News Stands, Trains and Streets } 5 CENTS.

Without Party or Creed.

[GR]EAT MEN OF GREAT COUNTRY HONOR HEAD OF GREAT CHURCH

[Car]dinal Gibbons Celebrates Dual Event of Life Devoted to Good.

[Rou]nds Fiftieth Milestone of Service in Catholicism, [and] Twenty-fifth of Elevation to Highest Office in [Chu]rchly Realm of America—President, Jurists, Gov[ern]ors, Senators, Speak Words of Eulogy.

[ASSOCIATED PRESS NIGHT REPORT.]

[BAL]TIMORE, June 6.—Cardinal [Gib]bons missed his afternoon [wa]lk today. For the first time in [s]ome of the very few in the [fi]ve years he has been the only [...]of the Catholic Church in the [United] States, he missed that after[noon st]roll over the streets of Balti[more, w]here he listened to banker [...]ggar, and took to heart the [...]s of "his people."

[...]d of the walk that had be[come a] feature of that part of the city [in whic]h he lived, the cardinal sat [this aft]ernoon on the temporary stage [of the] Fifth Regiment armory, and [listened] to the great men of the na[tion sp]eak in eulogy of his life.

[Presi]dent Taft, Vice-President [Sherma]n, Chief Justice White, Former [Preside]nt Roosevelt, Ambassador [Bryce] of Great Britain, Speaker [Clark,] Senator Root, of New York; [Gov.] Crothers of Maryland; Former [Speake]r Cannon, and Mayor Presly [of Bal]timore, sat with the cardinal [and a]ll of them, except the Chief [Justice,] spoke in his praise.

[Amo]ng the six hundred guests [...] on the platform behind the [Preside]nt and the cardinal, were more [than a] score of Senators and mem[bers of] the House of Representatives. [Possib]ly a more distinguished gath[ering] was never held in this country [...] of Washington, and the wheels [of the] government came pretty near [a] stop, while those who sat in [...] over them paid honor to the [...]l. The armory holds 15,000 people, its builders say, and it was crowded to the doors.

HAPPY AS A BOY.

The cardinal sat in a red plush chair in the center of the stage. To his right was President Taft, then came former President Roosevelt and Chief Justice White. On the cardinal's left were Gov. Crothers of Maryland, Ambassador Bryce, Speaker Clark and Representative Cannon. The ovation that greeted Mr. Roosevelt as he came up the steps with Chief Justice White was remarkable, but that which greeted the cardinal as he climbed the stairs with President Taft was far more remarkable.

The cardinal wore the red robe, the skull cap of red and the deep green ring of office. Through all the speeches, he sat smiling, every changing expression of his wrinkled and kindly face, and his bright eyes, attesting to the pleasure this tribute afforded him.

He smiled like a boy when President Taft introduced him to Mr. Roosevet; he laughed with glee, when the Chief Justice shook his hand, and the ghost of a grin flickered over his face when Speaker Clark, mixing politics with religion, said he had been a potent force for good "among both Catholics and Republicans."

PRESIDENT'S TRIBUTE.

Following Gov. Crothers, who presided, President Taft made the first speech. He said, in part:

"This assembly, I venture to say,

(Continued on Second Page.)

Flashes and Kernels.

[Th]e News in The Times This Morning.

CONDENSED AND CLASSIFIED.

[INDE]X: TITLES, PAGES, PARTS.

[G]overnment After the Steel Trust.
[Ca]rdinal Gibbons' Anniversary.
[Roo]sevelt to Support Taft in 1912.
[Hap]penings Along the Pacific Coast.
[New]s of News from the Middle West.
[...] at the National Capital.
[...] to Murder Madero Foiled.
[...] Stricken in Lower California.
[Los] Angeles County Correspondence.
[...] of Tehachapi Correspondence.
[Cit]y News in Brief: Vital Record.
[...] in Borden Family Expected.
[...] Holds Beach Agreement.
[...] Tells Story of Lost Love.
[Pub]lic Service: City Hall and Courts.
[...] Dynamiters Arraigned.
[The] Editorial Page: Pen Points: Verse.
[The] Drama: Topics of the Stage.
[...] in Los Angeles Society.
[...] Features, Fancies for Women.
[...] Stories of the Civil War.
[...] Oil Industry: News and Notes.
[Mar]ket Reports: Financial: Shipping.

SUMMARY.

[THE SKY.] Clear. Wind at 5 p.m., [...] 11 miles. Thermometer, [highest ...] 88 deg.; lowest, 58 deg. Forecast: [...] weather Wednesday, light [...] south wind. For complete [weather] Report, see page 11, Part II.

[THE CITY.] [illegible]

... ham Rubber Company, was seriously injured by an automobile collision on Pico street, just inside the city, last night. His machine was ditched and overturned. Helm's back was ripped by a bracket intended to support the cover.

SOUTHERN CALIFORNIA. Capt. Chas. Baetige, city wharfinger at Long Beach, died yesterday, at the age of 84 years. Sixty-five years of his adventurous career were spent on the ocean wave, and he has called California his home for fifty-two years.

The threatened recall proceedings at Huntington Beach have fizzled out on account of the withdrawal of the signatures of a number of citizens who have thought better of the matter.

A beautiful five-span bridge is to be constructed over the Santa Ynez River in Santa Barbara county. Its total length will be 600 feet, and it is to be an artistic model for future bridge builders.

A prominent business man and church worker of Pomona was arrested yesterday on a charge of having set fire to his store with a view of collecting the insurance. He protests his innocence and one of his bondsmen is pastor of his church.

The City Clerk at Riverside is in a blue funk over the mysterious disappearance of a tin box from his safe, containing considerable cash, and some checks of large dimensions. He does not know whom to suspect.

Constant and repeated complaints against the police department of Pasadena have, it is said, convinced the Mayor that changes are advisable, and a new chief is one of the probabilities.

Glendora held a mass meeting last night and decided on a site for the proposed new school building. The authorization of a $50,000 bond issue on June 17 now seems assured.

A Whittier woman was badly burned as a result of the explosion of a distillate stove. Her husband, attracted to the scene, undoubtedly saved her life, and was also badly burned.

Santa Ana today throws open its doors to the Christian Endeavor convention, and the first session will be held this evening. It is estimated that 2000 delegates will be in attendance.

PACIFIC SLOPE. Aviator Ely, it was announced yesterday, will try to ascend from Reno on July 4.

Remarkable story of hardship and privation brought to Seattle yesterday by a yacht captain and a doctor wrecked on coast of Alaska.

Somnambulist daughter of farmer near Colusa was found yesterday hanging to bed post by an iron pin that had penetrated her throat.

Folsom Electric Company yesterday asked for franchise to build and operate line to Sacramento.

Oregon woman scared to death when she realized that she had forgotten where she had laid her money.

Heavy rains fell yesterday in the San Joaquin Valley.

From Sacramento the announcement was made yesterday that the State will employ its convicts to make clothing and furniture for State institutions.

GENERAL EASTERN. High honor was yesterday paid to Cardinal Gibbons by officials of the nation on occasion of his golden jubilee.

Fifty-two men yesterday in Chicago identified union gun men held by police to $45,000 bonds.

Los Angeles student was awarded three degrees by the Massachusetts Institute of Technology in Boston yesterday.

Revelation that justices of the peace in Chicago are not authorized to perform marriage ceremony disclosed yesterday that thousands of couples are illegally living as husband and wife.

Denver banker yesterday sued for divorce from the woman whose name was linked with that of Von Phul in tragedy that cost Von Phul's life.

Hotel Men's Mutual Benefit Association in Boston yesterday elected San Francisco man vice-president.

WASHINGTON. Positive announcement was made yesterday that Roosevelt would support President Taft in the campaign of 1912.

Secret plans of the government to criminally prosecute members of the steel trust were yesterday reported to have leaked out.

Senate Finance Committee yesterday decided to report Reciprocity Bill without recommendation.

The House yesterday tabled Berger's resolution to investigate extradition of the McNamaras.

FINANCIAL. Ending of the hot weather scare pulled support yesterday from under the wheat market.

New York stock market lacked verve yesterday. The recent upward movement seems to have spent itself.

Distinguished Catholic Prelate Celebrates Anniversaries.

Cardinal Gibbons,

shown in a characteristic pose. He yesterday completed his fiftieth year in the service of the Catholic Church as a priest and his twenty-fifth year as a cardinal.

Rare Heroism.

WOMAN KEEPS LIGHT BURNING.

HUSBAND DIES; CHILDREN PUT TO GIGANTIC TASK.

Beacon off Brittany Coast Continues to Flash Warnings to Sailors Through Devotion to Duty of an Entire Family—Puny Strength Salvation of Mariners.

[ASSOCIATED PRESS NIGHT REPORT.]

PARIS, June 6.—The attention of the French government has been called to a dramatic incident demonstrating the faithfulness to duty of the family in charge of Kerdonis Lighthouse on the south point of Belle Isle-on-Mer, a windswept spot on the Brittany coast. Matelot, the keeper of the light, while cleaning the revolving lamp was stricken with illness. He continued his work until he was carried by his wife in a dying condition to his bed. The woman was unable to abandon her post and her four young children to seek help.

As dusk came on she mounted the tower to light the lamp and returned just in time to hear her husband's dying words. One of the children discovered that the light was not turning and the woman, realizing the danger of disaster to mariners who might mistake Kerdonis for other fixed lights, worked vainly for an hour to repair the mechanism. Finally she set the two eldest children, aged 7 and 10 to work and throughout the night with a fierce storm raging they turned the heavy lamp with their puny strength.

MIDSHIPMAN WINS HER.

Ensign Weds Sophie of "The Pink Lady," But He Is One and the Same Man.

[BY DIRECT WIRE TO THE TIMES.]

NEW YORK, June 6.—[Exclusive Dispatch.] Ensign John Borland, U.S.N., was a midshipman and a bachelor until Monday, when he married Miss Erminie Marie Clark, who on Thursday resigned the role of Sophie in the "Pink Lady." Midshipmen must not marry, but ensigns may, and when he met and won Miss Clark in April young Borland persuaded her to go to the City Hall for a marriage license, so that time need not be lost when his commission appeared.

Miss Clark is 20 years old and her husband 23. He is a son of Mrs. John Borland of New York and Newport, who was Miss Constance E. Rives. She is abroad with her two daughters, Ella and Maud, and it is said that news of the marriage will be a surprise to them.

MAKE IT, BUT TASTE IT NOT.

Liquor Dealers' Convention at Chicago Dry as Prohibition Rally.

[BY DIRECT WIRE TO THE TIMES.]

CHICAGO, June 6.—[Exclusive Dispatch.] "We manufacture and sell it; other people drink it," seems to be the motto of the National Wholesale Liquor Dealers' Association, now in session here. Hundreds of delegates are present from all over the country, devising means to spread their business and to throw up breastworks against invasions by the temperance forces, but the convention is as "dry" as that of the prohibitionists held recently.

GEN. MILLS DENIES CANARD.

No Wholesale Heat Prostrations Occurred While His Command Was On Long Hike, He Says.

[ASSOCIATED PRESS NIGHT REPORT.]

WASHINGTON, June 6.—No wholesale heat prostrations and no cases of officers calling enlisted men uncomplimentary names, was the gist of a telegram to the War Department today from Gen. Mills, commanding the first separate brigade at Galveston, regarding the long practice marches to San Antonio and return.

Instead of hundreds of men falling unconscious by the roadside because of the heat wave, Gen. Mills said that 150 men in all were allowed to leave the column for various causes, not all due to the heat.

Many of the men rejoined their companies before reaching camp.

Gen. Mills reported eleven heat cases in his command now.

GORILLA GETS AWAY.

Man Eater Mangles Keeper in Indiana Town, Hides Out Over Night, and Is Recaptured.

[BY DIRECT WIRE TO THE TIMES.]

LAPORTE (Ind.) June 6.—[Exclusive Dispatch.] Laporte was in a state of terror until early today, when "Mack," a large man-eating gorilla, brought from South Africa two months ago, escaped from a carnival company last night, after attacking its trainer, "Montana" Harrison of Columbus, O.

Harrison's leg and arm were badly mangled in the jaws of the beast. He is in the local hospital, but will recover.

Willkommen.

GERMANS WARM TO AMERICANS.

VISITING SQUADRON WILL BE ROYALLY TREATED.

Kaiser Himself to Take Command of Welcoming Fleet and Give Signal for Salute—Special Programme of Entertainment Arranged for Sailors in Berlin.

[BY DIRECT WIRE TO THE TIMES.]

BERLIN, June 6.—[Exclusive Dispatch.] Orders about to be issued relating to the preparation for the festivities of Kiel week indicate that the officers and sailors of the visiting American squadron are to be made the recipients of unusual attentions during their stay in German ports. Practically the entire German North Sea squadron will be ordered to Kiel.

At the Kaiser's command the American ships will be given an anchorage not far from His Majesty's private yach, the Hohenzollern, thus facilitating the exchange of calls and other hospitalities.

Kaiser Wilhelm will take command of the German fleet when the Americans arrive June 21, and will give the signal for firing the first salute. The authorities are trying to arrange to have a number of the American sailors brought on an excursion to Berlin, when a special programme will be arranged for their benefit.

The United States Ambassador and Lieutenant-Commander F. A. Traunt, the naval attache, will attend the Kiel week festivities, which promise to take on a distinctly American flavor.

In official quarters much satisfaction is expressed as the developments at Kiel are expected to wipe out the unpleasant feelings produced by the failure of the American squadron to come to German ports when it visited France and England last year.

ON COX'S TRAIL.

Cincinnati Prosecutor Fights to Keep an Indictment Against Hamilton County Political Leader.

[ASSOCIATED PRESS NIGHT REPORT.]

CINCINNATI, June 6.—Arguments on the mandamus proceedings against Judge William Dickson to force him to allow Prosecutor Hunt to elect which of the two indictments against George B. Cox should be quashed and on which Cox can be tried, were heard by the special court today and taken under advisement.

A decision is expected tomorrow.

Upon this decision depends the attempt of Prosecuting Attorney Henry P. Hunt to keep alive an indictment charging George B. Cox with perjury.

GETS THREE DEGREES.

Los Angeles Technological Student in Boston Sets New Record Even in That Learned Town.

[BY DIRECT WIRE TO THE TIMES.]

BOSTON, June 6.—[Exclusive Dispatch.] At the Massachusetts Institute of Technology commencement here today a Los Angeles student had the most remarkable record of being given three degrees, S.B., M.S., and Doctor of Engineering, the last degree being the highest. He is Reginald Jones, the only student to receive the Doctor of Engineering degree. His thesis was entitled "The Effects of Heat on the Magnetic Properties of Iron."

PERILOUS AVIATING.

ALDERSHOT, June 6.—Capt. F. S. Cody, in an exhibition flight in a huge aeroplane this afternoon in the presence of the King, created apprehension by a perilous maneuver. He swooped down at terrific speed close to the ground and passed within twenty-five feet of His Majesty.

STEAMER COREA AGROUND.

YOKOHAMA, (Wednesday) June 7.—The Pacific Mail steamer Korea is aground near this port. All her passengers have been landed. It is said the steamer will be refloated at high tide this afternoon.

Coming Events Cast Shadow.

CRIMINAL PROSECUTIONS LOOM AHEAD FOR STEEL TRUST MEN.

Government's Secret Intentions Leak Past Close-Guarded Portals.

Sensational Rumors Regarding Move to Be Made by Department of Justice Cause Furore at Washington. Atty.-Gen. Wickersham Retires Incommunicado and Refuses to Affirm or Deny Statements.

BY SUMNER CURTIS.

[BY DIRECT WIRE TO THE TIMES.]

WASHINGTON (D. C.) June 6.—[Exclusive Dispatch.] The steel trust came into the limelight more than ever today. Sensational rumors regarding prosecution in the immediate future, also involving criminal action against the magnates of the gigantic corporation, created excitement in various circles.

The salient fact seems to be that the government is giving serious consideration to the case of the trust in question, and while no definite course of procedure may have been decided upon as yet the Department of Justice aroused added interest in the situation by refusing to affirm or deny the stories in circulation.

An afternoon newspaper, not given to sensationalism, printed a story declaring that the steel trust soon is to feel the strong arm of the government, basing the assertion on "trustworthy information high enough to warrant creditability." Seekers for more definite information at the Department of Justice were referred to Solicitor-General Lehmann, who said, "the matter is one that cannot be talked about."

WICKERSHAM INCOMUNICADO.

Then, when it became evident from the flood of inquiries that rumors of the government's intention would go broadcast, there was a long conference between Atty.-Gen. Wickersham, Solicitor-General Lehmann, "Trust Buster" Fowler (assistant to the Attorney-General) and Special Assistant to the Attorney-General Grosvenor, who helped handle the tobacco case. It was thought this conference would develop a statement, but at its conclusion Mr. Wickersham declared not a word would be said one way or the other, and he thereupon placed himself incomunicado.

It is known that for two or three years the government has been investigating the steel trust through the Bureau of Corporations. This investigation, it is now learned on excellent authority, has been completed and within ten days the report of Commissioner Herbert Knox Smith will be laid before President Taft.

ACTIVELY INVESTIGATING TRUST.

In the meantime, and very recently, the Department of Justice Investigation Bureau has been active with the affairs of the same trust, and it is believed that an inkling of some of the matters uncovered caused certain persons who are on the inside to speculate on the prospect of action in the courts.

The whole matter is one which the administration has been desiring to keep under cover until a definite course of action had been mapped out. As one high official stated this evening, action in such a case is something that must announce itself at the proper time. In all probability neither the President nor the Attorney-General is at this moment decided as to exactly what action, if any, the government will take.

The practical admission, however, of Judge Gary, head of the steel corporation, that no great industrial corporation is operating within the law as interpreted by the Supreme Court, suggests the possibility of early action against the greatest combination of all.

CIRCUMSTANCES ARE SUGGESTIVE.

If it had not been for the statement of the steel trust head above referred to, less attention might be paid to reported prospective action against it. In the first place the Department of Justice has pointed out that in spite of its tremendous capitalization the United States Steel Corporation does not monopolize the steel industry to the extent other combinations monopolize their output in their particular line.

In fact, it has been pointed out that in view of this very situation there are several other trusts that it would be much easier to proceed against. However, there is the possibility of the government recently having developed facts—pertinent to the decisions in the Standard Oil and Tobacco cases—which call for special attention at this particular time.

Anyway, it is known the administration is giving serious consideration to the steel trust right now. The report which the President received from the Bureau of Corporations will, it is expected, be transmitted to the Stanley commission, which is engaged in investigating the steel combination under authority of the House of Representatives.

"SOMETHING DUE TO DROP."

In all probability any legal action determined upon by the administration will not be launched until this Congressional investigation is completed. Also there has been an impression that most, if not all of the near-pending anti-trust cases, would await the end of the dissolution period prescribed for Standard Oil and Tobacco. It has been the belief that many other illegal trusts would dissolve voluntarily in the meantime. There remains, however, the criminal prosecution element, which will command decided interest until "something happens" one way or the other.

SIGNIFICANT BILL INTRODUCED.

In the House today new interest was given to the trust situation by the introduction of a bill by Representative Boehme of Indiana, providing a fine of $5000 or imprisonment for five years or both for those who cause industrial plants to be closed down, permanently or temporarily, with the purpose of influencing Congress in matters of legislation.

The measure has the favor of Speaker Clark and Chairman Underwood of the Ways and Means Committee, and there is a strong disposition to pass it through the House.

Sometime ago Mr. Underwood charged that the steel corporation threatened to shut down plants that would throw 3000 men out of work, as a protest against the farmers' free list bill. Woolen and cotton factories in New England have threatened the same action on account of the wool and cotton revision measures.

Quite the Latest.

CHARIVARI PARTY GIVES CHASE IN TAXICABS TO NEWLY-WEDS.

[BY DIRECT WIRE TO THE TIMES.]

NEW YORK, June 6.—[Exclusive Dispatch.] When Mr. and Mrs. Harry Goldstein sailed for Europe today on the North German Lloyd liner "Kronpring Wilhelm," they breathed a sigh of relief at being out of the clutches of a party of friends who had made the first few hours of their married life almost unbearable.

The wedding took place last night at Delmonico's. The bride was Miss Florence Aufses, and the bridegroom was Harry Goldstein.

It was 11 o'clock when the newly-weds entered a taxicab. They tried to slip away quietly, but were seen and nearly a score of their friends jumped into other taxicabs and gave chase. Up and down Fifth avenue, through Broadway, and in and out of cross streets they raced, the pursuers showering the bridal couple with rice, old boots and any old thing they had on hand.

The hours passed with the six automobiles speeding all over the city. Finally, Mr. Goldstein told the chauffeur of the taxicab in which he and his bride were seated to take the Lackawanna Ferry at West Twenty-third street. The others followed and headed them off. Twenty times they raced around the Plaza and the ferry-house and it was exactly 4 o'clock this morning before they finally escaped.

Sees Great Light.

ROOSEVELT DECIDES TO STAND BY TAFT IN NINTEEN-TWELVE.

Official and Authoritative; a Statement Beyond Shadow of Doubt.

News Comes as Shock to Insurgent Republicans Who Hoped to Launch Former President as Their Party Head—Colonel May Even Lend Active Aid in Campaign—Interesting Meeting at Baltimore Jubilee.

[ASSOCIATED PRESS NIGHT REPORT.]

WASHINGTON June 6.—President Taft, in his candidacy for the Presidential nomination in 1912, will receive the unqualified indorsement of former President Theodore Roosevelt, which will be uttered just as cordially as it was prior to the campaign of 1908.

This is the best political news Mr. Taft has received in many months, and it comes to him in a manner that leaves no doubt as to its authenticity. The information that Col. Roosevelt under no circumstances will allow his name to be presented to the Republican National Convention was conveyed to the White House several days ago, but it did not become known until tonight.

That Col. Roosevelt feels the Taft administration should be continued was brought out partly as the result of the cordial greetings between the two men at Cardinal Gibbons's jubilee in Baltimore.

Whether the Roosevelt approval of Mr. Taft's candidacy will go far enough to take the former President into the campaign as an active stump speaker is problematical, but that the force of his personality will be with the President is assured.

WILL COME AS SHOCK.

This fact is not expected to prove pleasing to Republicans who have made no secret of their desire to bring Col. Roosevelt forward as a formidable rival for the 1912 nomination. Many of these Republicans, no doubt, will refuse to abandon hope until Col. Roosevelt himself is quoted announcing his position, and thus breaking the silence concerning the administration which he has maintained since landing in New York from his African hunt.

The information that Col. Roosevelt will be found aligned with the President rather than against him was brought directly to Mr. Taft from Mr. Roosevelt by a mutual friend high in official life, who was connected with both the Roosevelt and Taft administrations and enabled him to gain and retain the confidence, in fact the warm personal friendship, of both.

The meeting at Baltimore between the President and Mr. Roosevelt was only incidental to celebration of Cardinal Gibbons's jubilee but it awakened the political interest of Senators, Congressmen and others in official life who saw the two men together.

MEET AS FRIENDS.

Theymet first in the reception room of the Fifth Regiment Armory, where the jubilee was held. They talked together there for ten minutes. They shook hands with old friends; they chatted, laughed and behaved just as they used to do when Mr. Roosevelt was in the White House and Mr. Taft was Secretary of War. They carried the spirit of friendship up to the platform and sitting side by side they conversed in undertones through much of the afternoon.

Mr. Roosevelt was glad to see Uncle Joe Cannon; he shook hands heartily with Vice-President Sherman, he expressed the greatest pleasure at seeing Senator Penrose and, of course, Senators Root and Lodge, both old friends, came in for the old-time affectionate greetings. Altogether the scene resembled a Republican love feast.

Mr. Roosevelt reached Baltimore before the President and was waiting for him at the armory.

"Hello, Mr. President," he said, in the high pitched voice Washington used to know so well. "I'm so glad to see you. I want to inquire about Mrs. Taft."

"Hello Theodore," replied the President, "How are you?"

CONFERENCE FOLLOWS.

"Where's Archie?" inquired the colonel a minute later, loking around for Maj. A. W. Butt, who was his personal aide in his White House days, and who is now aide to Mr. Taft. After he had spoken to Senator Root, been introduced to Secretary Hilles, and said some nice things about everybody in the party, he was taken aside by the President. The two men were together about ten minutes, beyond ear range of any other person. Afterward it was said they "talked about Mrs. Taft's health."

The President invited the colonel to come to Washington June 19 to be his guest in the White House at his silver wedding anniversary. Mr. Roosevelt said he would try to manage it.

When the score or more of Senators and Congressmen entered the reception room the conference was over. Although some of the men in the crowd were never classed as his friends in the old days, Col. Roosevelt was ready for them all. For Chief Justice White Mr. Roosevelt had an especially cordial word. It was the first time he had seen the Chief Justice since his elevation to that position. Afterward they talked in low tones on the platform.

PARTING SCENE.

As he had to return immediately to New York from Baltimore, Mr. Roosevelt declined an invitation to be the President's guest here tonight. The President arrived in Washington at 7 o'clock.

After the meeting broke up both men walked over to congratulate Cardinal Gibbons. After he had shaken the prelate's hands, the President put out his hand to the colonel.

"Good-by, Theodore," said he. Then he leaned forward on Mr. Roosevelt's shoulder and whispered something. They both laughed, and the meeting was over.

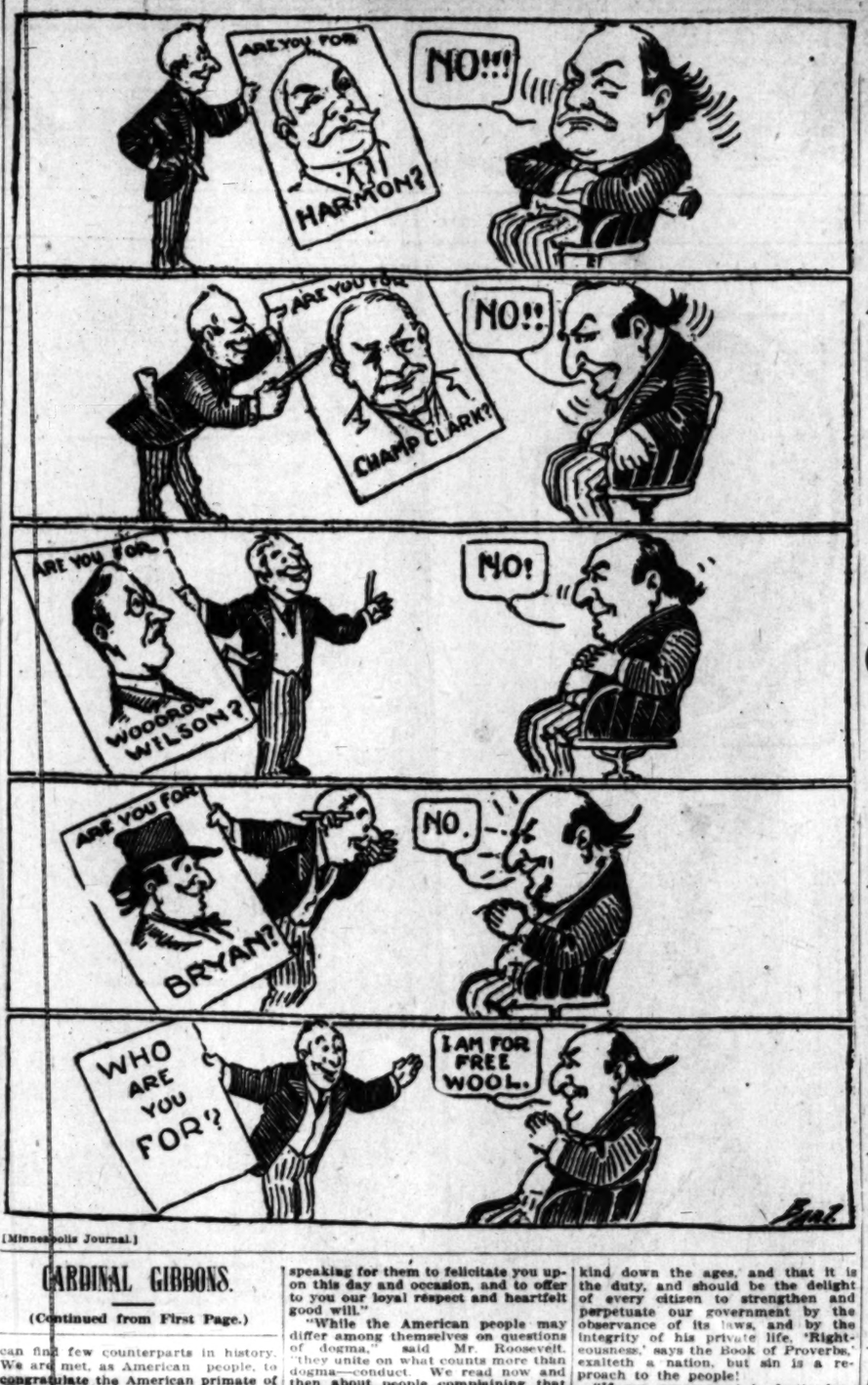

[Minneapolis Journal.]

Labor.

UNIONITES IDENTIFY GUN MEN HELD IN CHICAGO UNDER BONDS FOR "SLUGGING."

[BY DIRECT WIRE TO THE TIMES.]

CHICAGO, June 6.—[Exclusive Dispatch.] Fifty union workmen who have been shot at, assaulted and intimidated by union labor sluggers, appeared at Detective Headquarters today to identify the alleged "gun men" who have been rounded up by the police. As a result five suspects were held by Municipal Judge Maxwell in bonds aggregating $45,000 and Inspector Hunt is jubilant over the new turn of affairs.

When the police began war on the union sluggers two weeks ago it was impossible to get a union man to appear to identify any of the suspects. A number of them were turned loose after they had been arrested, as the police had no evidence on which to hold them.

Some of them were rearrested today and identified as members of a union "wrecking crew" which visited buildings and assaulted and intimidated workmen.

The Coroner's inquest into the murder of William "Dutchy" Gentleman, which was continued from May 23, will be reopened tomorrow, but it is believed the police will ask to have it continued because of the willingness of union men to appear to testify against the union sluggers. The police want a few days more time, when, with the co-operation of workmen who have been assaulted, they expect to have sufficient evidence to have every one of the union sluggers held to the grand jury. Following are the alleged sluggers against whom Judge Maxwell heard evidence in secret today and fixed their bonds:

Walter Stevens, two charges of assault to commit murder, and one of conspiracy to do an illegal act; bail fixed at $18,000.

Joseph Kane, charged with assault with intent to commit murder, and conspiracy to commit an illegal act; bail $8000.

William O'Connor, alias "Red" Con-Kay," charged with assault with intent to commit murder and conspiracy to commit an illegal act; bail $8000.

John McCabe, alias "Beake Mc-Kay," charged with assault with intent to commit murder and conspiracy to commit an illegal act; bail $8000.

Harry Higgins, held on the charge of assault, had an additional charge of conspiracy to commit an illegal act placed against him; bail $2000.

In the afternoon James O'Connor, alias "Deanie" Connors, was arrested and an effort will be made to have him connected with the assaults committed at the plant of the Hygienic Ice Company and with the shooting of John A. Hamler, a union steamfitter at the Helsen building.

IDENTIFIED THE MAN.

Ramler today identified Walter Stevens as one of the men who shot him and he previously had identified Higgins as another. The police believe that "Deanie" Connors was the other member of the trio, who escaped in an automobile after Ramler fell to the sidewalk with a bullet in his breast.

Patrick Berrell, alias McMahon, was arrested in Evanston today in connection with the shooting of Christopher Walley, a milk wagon driver, on June 2. Berrell was identified by Walley as one of the five men who attacked him, pulling him from his wagon and shooting him.

WILL BURN CRUDE OIL.

California Product to be Used on Cascade Division of Great Northern Railway Company.

[BY DIRECT WIRE TO THE TIMES.]

TACOMA, June 6.—[Exclusive Dispatch.] Thirteen tank cars have been received in Everett by the Great Northern Railroad to carry California fuel oil from the storing station there to the various points on the Cascade division, when the locomotives of the division begin the general use of the new fuel about July 15. The Great Northern is now operating four locomotives with fuel oil.

Work is well advanced on the four storage tanks at Everett, each to hold 45,000 gallons of crude petroleum, in the yards at Delta. Another 45,000-gallon tank is being constructed to care for engines at that point.

The company states the entire division will begin using oil fuel by July 15. Tests showed the Great Northern could save a large amount yearly by substituting California oil for coal between Puget Sound and Spokane.

WILL WED YOUNG LAWYER.

Daughter of the Former President of Revolution Daughters Obtains License in New York City.

[BY DIRECT WIRE TO THE TIMES.]

NEW YORK, June 6.—[Exclusive Dispatch.] Miss Emily Nelson Richie McLean, the daughter of Mrs Donald McLean, former national president of the Daughters of the American Revolution, and Edward Alexander Gill Wylie today obtained a marriage licenses at the City Hall. They will be married on Thursday.

Mr. Wylie is the son of Walker Gill Wylie, is 21 years old, a lawyer and lives at No. 28 West Fortieth street. Miss McLean's home is at No. 196 Lenox avenue.

BIG CUT-OFF COMPLETE.

SAN FRANCISCO, June 6.—It was announced here today at the offices of the Southern Pacific Company that the Rocklin-Colfax cut-off, costing $15,000,000 is completed. This cut, which crosses the Sierra Mountains, thirty-three miles from Colfax to Rocklin, is the most expensive single piece of work that will be done in double-tracking the Harriman lines from the Missouri River to the Pacific Coast.

The Rev. Dr. John H. Dietrich of St. Mark's Memorial Reformed Church, Pittsburgh, was charged with heresy yesterday at a meeting of the classes of the reformed church. He will be tried July 12.

CARDINAL GIBBONS.

(Continued from First Page.)

can find few counterparts in history. We are met, as American people, to congratulate the American primate of one of the great churches of the world on the twenty-fifth anniversary of his accession to the highest office in his church but one, and upon the fiftieth anniversary of his entering the church as one of its priests.

"We are not here as members of any denomination. We are not here in any official capacity. But we are here to recognize and honor in him his high virtues as a patriotic member of our political community and one who through his long and useful life has spared no efforts in the cause of good citizenship and the uplifting of his fellow men.

"As American citizens, we are proud that his prominence in the church brought him twenty-five years ago the rank of cardinal. The rarity with which this rank is conferred in his church upon bishops and priests so far from Rome, is an indication of the position which he had won among his fellow churchmen.

ALWAYS FOR ALL GOOD.

"But what we are especially delighted to see confirmed in him and his life, is the entire consistency which he has demonstrated between earnest and single-minded patriotism and love of country, and sincere devotion to his church. One of the tenets of his church is respect for constituted authority, and always we have found him on the side of law and order, always in favor of peace and good will to all men, always in favor of religious tolerance and always strong in the conviction that complete freedom in the matter of religion is the best condition under which churches may thrive.

"With pardonable pride he points to the fact that Maryland, under Catholic control, was among the first to give the complete religious tolerance.

"Nothing could more clearly show the character of the man whose jubilee we celebrate than the living testimony of this assembly to his value as a neighbor in Baltimore. If you would find what a man is, go to his home and his neighbors, and there, if everything that he does and says rings true and shows his heart-whole interest in the welfare of me and women and children near about him, you have the strongest proof of his virtues as a lover of mankind.

ALL WISH HIM WELL.

"Born in Baltimore, educated in Ireland, made a priest in Maryland, a curate in North Carolina, a bishop in Richmond, a coadjutor in Baltimore, Archbishop of Baltimore and successor of Archbishop Carroll and Archbishop Kendrick in the primatial see of this country, he was called to the higest position of cardinal June 7, 1886, by Leo XIII.

"In spite of the burden and responsibility of his high position in the church, he has taken part in the many great movements for the betterment of mankind, and has shown himself not only a good Catholic in the church sense, but he has been broadly Catholic in the secular sense of that word, so that the affection felt for him by his co-religionists has spread to all denominations and to all the people who are quick to perceive a disinterested friend.

"That he may long continue active in his present high position, that he may long continue in secular movements to take the leading place he has always had in works of usefulness, is the fervent prayer of Catholic and Protestant, of Jew and Christian."

"I am here," said Vice-President Sherman, "to speak for the greatest legislative body in the world, and speaking for them to felicitate you upon this day and occasion, and to offer to you our loyal respect and heartfelt good will."

"While the American people may differ among themselves on questions of dogma," said Mr. Roosevelt, "they unite on what counts more than dogma—conduct. We read now and then about people complaining that the churches are growing smaller and that they are losing their influence.

"But there will be no complaints in the future if that church makes as its cardinal principal the rendering of service to the people."

"We wil see Presidents who are Catholics, as well as Presidents who are Protestants and we will see Presidents who are Jews as well as Gentiles. It should be the aim of every man who is President so to carry himself toward his fellow-Americans who are not of his religion that some day when there is another President who is not of his religion that man may treat him in the same fashion.

"The cardinal has fought for the lowly. He has shown by his life that justice can come only through law and order. He has set an example for all of us by the things for which he has striven, and the way in which he has striven."

ROOT'S SPEECH.

"Mere words," said Senator Root, "however eloquent, are but feeble in expressing the meaning of such an assemblage as this. The fact that not only the friends and neighbors of Baltimore but that these representatives of all parts of our country—many of them of widely different religious belief—are here, shows more than words, the deep significance of this occasion.

"It means that Americans do what was impossible to do in lands less free and ages less trained in humanity; It means that the doctrine of separation of church and state does not mean a separation of the people from all religious belief. Cardinal Gibbons illustrates the union of service to the state and service to God. He is a bulwark against atheism and anarchy, a bulwark against the tearing down of morality and government, the foundation on which our country depends."

SPEAKER CLARK'S WORDS.

"The affection for Cardinal Gibbons," said Speaker Clark, "is just as strong west of the great river as it is east. He has been a potent force for good among both Catholics and Republicans. No man ever served in either House of Congress or in both, as long as he; no man ever served on the Supreme bench that long; only one judge has ever sat as long as Cardinal Gibbons; only one officer of the navy, and no officer of the army has served that long. I wish him peace, prosperity, and length of days."

Cardinal Gibbons, showing great emotion, then said:

CARDINAL'S SPEECH.

"I am filled with emotions of gratitude by this extraordinary manifestation on the part of my fellow citizens, without distinction of race or religion or condition of life, and I am overwhelmed with confusion by the unmerited encomiums which have been pronounced by the President of the United States, the Vice-President, the Chief Justice, the former President, the Speaker of the House of Representatives, the Governor of Maryland and the Mayor of Baltimore.

"Gentlemen, you have portrayed your subject, not, I fear, as he is, but as he should be. But your portrait is so attractive that it shall be my endeavor to resemble it more and more every day of the few years that remain to me. One merit only I can truly claim, and that is, an ardent love for my native country and her political institutions. Ever since I entered sacred ministry, my aim has been to make those over whom I exerted any influence, not only more upright Christians, but also more loyal citizens. For, the most faithful Christian makes the best citizen.

REPUBLIC PRECIOUS.

"I consider the republic of the United States one of the most precious heirlooms ever bestowed on mankind down the ages, and that it is the duty, and should be the delight of every citizen to strengthen and perpetuate our government by the observance of its laws, and by the integrity of his private life. 'Righteousness,' says the Book of Proverbs,' exalteth a nation, but sin is a reproach to the people!

"If our government is destined to be enduring, it must rest on the eternal principles of justice, truth and righteousness, and those principles must have for their sanction the recognition of a Supreme Being who created all things by His power, who governs them by His wisdom, and whose superintending providence watches over the affairs of nations and of men.

FRANKLIN QUOTED.

"When the framers of our immortal Constitution were in session, Benjamin Franklin complained to his colleagues of the small progress they had made after several weeks' of deliberation. He used these memorable words: 'We have spent many days in fruitless discussion. We have been groping in the dark because we have not sought light from the Father of Light to illumine our understanding. I have lived, he contiued, for many years, and the longer I live, the more convincing proofs I have that God governs the affairs of man. And if a sparrow cannot fall to the ground without His notice, is it probable that an empire can rise without His aid and co-operation? We are told in the same Sacred Writings, that "unless the Lord build the house, he laboreth in vain, who buildeth it."'

"Thank God, the words of Franklin did not fall on barren soil. They have borne fruit. Our government from its dawn to the present time has been guided by Christian ideals. It has recognized the existence of a superintending Providence.

NO OFFICIAL UNION.

"It is true indeed that there is no official union of church and State in this country. But we must not infer from this, that there is any antoginism between the civil and religious authorities. Far from it, the church and State move on parallel lines. They mutually assist one another. The State holds over the spiritual rulers the aegis of its protection without interfering with the sacred and God-given rights of conscience. And the church on her part, helps to enforce the civil laws by moral and religious sanctions.

"I fear that we do not fully realize and are not duly grateful for the anxious cares by which our Chief Magistrate and the heads of the coordinate branches of the government are preoccupied in the discharge of their official duties. And these cares are the price which is paid for our domestic peace and comfort, and the tranquility of the commonwealth.

OUR DUTY TO REPUBLIC.

"When the traveler in mid-ocean is buffeted by the waves, he feels a sense of security because he knows that the captain and his officers are at the post of duty. So do we securely rest on our pillows because we are conscious that oug Great Captain and his associates in office are diligently steering the Ship of State.

"It is the duty of us all, churchmen and laymen, to hold up the hands of our President, as Aaron and Hur stayed up the hands of Moses.

"Let us remember that our Chief Executive and all subordinate magistrates are the accredited agents and ministers of God and are clothed with divine authority, and therefore, it is our duty and should be our delight to aid them by every means in our power in guiding and controlling the destiny of our glorious republic."

Shoes at Cost.

We are retiring from business. Smythe Shoe Co., Mercantile Place, near Broadway.

Theaters—Amusements—Entertainments

BELASCO THEATER—MAIN ST., NEAR 3RD. Matinee Tomorrow.
TONIGHT AND THIS WEEK ... STONE and the Belasco Theater ... the first time by any stock company
THE RIGHT OF WAY
This is the big Klaw & ... houses nightly applaud it as one of the entire year.
NEXT WEEK: MERELY MARY ANN. Rambeau in her most successful role.

MOROSCO'S BURBANK THEATER—
EDGAR SELWYN and the Burbank ... present Margaret Mayo's newest play
The Fli...
Last week of Miss Ida Adair; ... Miss Mabel Morrison.
Matinees Tomorrow, and Saturday.
Prices: Nights, 25c, 50c & 75c; ...
COMMENCING SUNDAY MATINEE ... ment of the popular young actor ... NETT in a big revival of Belasco's ... success, PIERRE OF THE PLAINS.

HAMBURGER'S MAJESTIC THEATER—
MATINEE TODAY.
LAST WEEK of the popular ... PANY in
The Jewel of ...
Don't miss Ynez de la Guerra's ...
Prices, all performances, 15c, 25c, 50c.

ORPHEUM THEATER—Spring st. bet. 2d and 3d. Main 41; ...
THE STANDARD OF VAUDEVILLE
W. H. Murphy, Blanche Nichols & Co. "From Zaza to Uncle Tom."
The Golden Troupe, Russian Troubadours.
Jones & Deely, "Hotel St. Reckless."
Dooley & Sayles, "Pavement Patter."
Sam C... Mary R... "In Old ..."
Clarice, The Golden ...
Marvelous ... Sensational ...
Clark & ... "A Bowled ..."
MATINEE 2:15 DAILY
DAYLIGHT MOTION PICTURES. Exclusive Orpheum Showing.
Every Night, 10c, 25c, 50c, 75c. Matinee 2:15 Daily.

LOS ANGELES THEATER—THIRD ... SPRING ST.
The Big Sullivan and Considine ...
The Salambos, Violet MacMillen, Claude Ranf
Nat Nazzaro, Barnes & ..., Monroe & ...
Bruce Morgan & His Piccadilly ...
Matinee Every Day—2 Shows Ev...
1 2 3 0 VAUDEVILLE

PANTAGES VAUDEVILLE—BROADWAY ...
FIVE MUSICAL LUNDS, a corking fine ... LAUGHING BILLY LINK, he laughs and ... laugh.
"A STRENUOUS DAISY," comedy skit by ... bee & Co., which includes the popular Lillian ...
VAUDEVILLE'S FAIREST FLOWER, Blossom Robinson, ... NERVY AND FUNNY, Luigi Piccarro Troupe of gymnasts. FUNNY AS DAFFYDILLS, Wilbur Held and Elizabeth Shaw. Pantagescope pictures worth waiting for.
Shows at 1:30, 7:10 and 9 p. m. 10c, 20c, 30c. (Worth more)

GRAND OPERA HOUSE—MATS. SATURDAY ... PHONES: MAIN 1070.
Tonight—Only Five More Times
A great production of the lively, tuneful, jolly musical ...
"A KNIGHT FOR A DAY"
Next week—First appearance of Percy Bronson in "The Girl ..."

MASON OPERA HOUSE—Broadway, between ... 1st and 2nd sts.
TONIGHT AND ALL WEEK—MATINEE SATURDAY ...
CHARLES FROHMAN Presents
JOHN DREW
BY W. SOMERSET MAUGHAN
Author of "Jack Straw," "Lady Frederick," "Mrs. Dot" ...
Prices—50c to $2.00. Seats now on sale. Country ...

HYMAN THEATER—BROADWAY ... THE TAB...
Continuous 12 M. to 11 P.M. Matinee 10c; Night 15c
COLEMAN & MEXIS—ELO—MEEKER & LAVENDER—LEO
2 FIRST RUN PICTURES—HYMAN ORCHESTRA

CAWSTON OSTRICH FARM—SOUTH PASADENA
"One of the strangest sights to America."—N. Y. American.
25 Ostrich Chicks Just Hatched From the Largest Incubator in the World.
See the Man Riding the Ostrich Barback
25 cts. Round trip including admission. Take South Pasadena cars on Main st. Buy tickets at
Cawston City Store—313 S. Broadway

LOS ANGELES OSTRICH FARM
Opposite East Lake Park
Established 1906. Fare 5c; all cars transfer to Park. Largest Ostriches and Finest Exhibition of Birds in California.
Baby Ostriches Hatched Daily
Plumes, Boas, Fans, etc., at producers' prices. Fine-class ... department. Bring in your old plumes. Repair work at ... prices until Oct. first.

CONFESSES ARSON.

Leopold Dreyfus Ends Life In Chicago After Admitting Crime—Police Hint at a Plot.

[BY DIRECT WIRE TO THE TIMES.]

CHICAGO, June 6.—Leopold Dreyfus, of the firm of L. Dreyfus and Company, committed suicide today after having confessed, the police declare, that he was a party to the burning of his place of business on Market street last Saturday afternoon.

The confession, according to the police, may throw light on other fires in the downtown district and is regarded by the officials as evidence of the existence of an organized band of incendiaries, who, for a stipulated price, offer to set fire to business houses.

CRAZED BY THE HEAT.

Record Breaking Temperatures In City of Dallas Is Driving Men to Commit Crimes.

[BY DIRECT WIRE TO THE TIMES.]

DALLAS (Tex.) June 6.—[Exclusive Dispatch.] During the record-breaking hot wave of the past twelve hours, Dallas has witnessed one killing and six near-tragedies.

Henry Forrester is charged with the murder of an unknown negro boy while attempting to enter the former's home.

Officers fired at Will Collins, a negro, who had struck a ... in the stomach with a ... Two Mexicans engaged ... less shooting affray, ... negroes.

William Rood, arrested ... charging fire arms and ... ing, drank a dram ... acid in jail and may ...

Two negroes Arnold ... and John Goff was shot ... away from officers.

Happenings

Home Again.

GHT OFF WOLVES HILE OTHER SLEPT

or and a Captain as Companions in Misery.

Six Months They Lived Game They Killed.

Beached, They Have to Camp Under a Sail.

...TTLE (Wash.) June 6.—[Exclusive Dispatch.] Having consumed ... months in making the voy... m Ketchikan, Alaska, which ... ly requires a few days, Capt. ... Reynolds, of this city, and Dr. ... V. Gibson of San Francisco, ... the power yacht Fremont, ... was supposed to have foun... into port last night.

...tory of hardship and privation ...ered by Capt. Reynolds and ...son is almost incredible.

HIGH AND DRY.

...Fremont left here last summer ... the beach at Annette Island ... took Reynolds and Gibson ...months to dig a canal with ...ift spades in order that the ...t could be floated. The little ...as made to cover the last 600 ... of her eventful voyage guided ... ...ary rudder.

...g the time the Fremont was ... Jacob Wallace Lough, one of ... trip, the two men had as food ...e game which they were able ...

ON THE BEACH.

...were forced to live on the ... beneath a piece of sail cloth ... the yacht was on her beam ... and each took turns at night ... off the wolves while his com... slumbered.

...Fremont left here last summer ... Javob Wallace Lough, one of ...ners, and a party of his guests, ...summer cruise in Alaskan wa... The cruise proved more pro... than was at first expected, and ...y decided to return to Seat... one of the regular steamships, ... the yacht at Ketchikan in com... of Capt. Reynolds, who was to ...er on to Seattle after he had ...ted some business in the ...m city.

SHIPPING MAN FAILS.

...OES INTO BANKRUPTCY.

...CIATED PRESS DAY REPORT.]

...FRANCISCO, June 6.—Show... aggregating $153,503, and ... of $79,311. A. Hatt, Jr., a ship... ...rchant of Napa, filed his sched... involuntary bankruptcy today. ...ief assets are the steamships St. ... and Napa City, plying between ...rt and Napa. The leading cred... are the A. Hatt Warehouse and ...r Company, $48,435; the Sperry ... Company, $43,099, and the ... of Napa, $40,550.

BOY ESCAPES DEATH.

...ENTENCE IS COMMUTED

...CIATED PRESS DAY REPORT.]

...RAMENTO, June 6.—The death ... of Louis Augustine, the boy ...lled Sheriff Kent of Lake coun... ...re than a year ago, was com... to life imprisonment today by ...ohnson. The Governor extended ...prieve of Mark Wilkins thirty ...while he gives further consid... to the application for leniency. ... is sentenced to be hanged for ...der of his wife in Oakland.

VERDICT REVERSED.

...of Pasadena School Board ...ber in Which He Got Damages ...Back for New Trial.

...CIATED PRESS DAY REPORT.]

...FRANCISCO, June 6.—Verdict ...plaintiff awarding $10,000 dam... in the case of M. W. Davis, a ... of the Pasadena school board, ... W. R. Hearst and others of ...e Angeles Examiner, was re... today in a decision handed ...y the Supreme Court. ...case was remanded for a new ...Davis charged that certain ar... appearing in the Los Angeles ...er regarding his actions on the ...board were of a libelous na...

...matter has been pending in the ...e Court for about two years.

...OUR INJURED DIVINES.

...E CONDITION IMPROVES.

...CIATED PRESS DAY REPORT.]

...(Cal.) June 6.—The four ...ines injured in an automobile ...ision accident near here Mon... ...ich resulted in the death of the ...Cecil Marrack, are recovering ... with the exception of the Rev. ...arroll, rector of St. John's Epis... Church, of this place. The ...arroll passed a restless night, ...eared improved today. An ex... ...ion will be made to determine ...ent of his injuries.

...body of the Rev. Cecil Mar... ...al Church, San Francisco, was ... that city today for interment.

...VERYBODY ENRICHED.

...ONLY FIFTEEN CENTS.

...CIATED PRESS DAY REPORT.]

...HINGTON, June 6.—According ... latest official estimates, each ... us should have fifteen cents ... to jingle this month than last. ...reasury Department estimates ...is now a little more than $3,... ...00,000 in circulation in the ... States. Since the taking of ...shows it is estimated the popu... of continental United States ...increased to 93,344,000. The ...tation of the experts show each ... on the average should have

...OMNAMBULIST KILLED.

...TE OF A SALOON PORTER.

...CIATED PRESS DAY REPORT.]

...FRANCISCO, June 6.—Climb... the fourth floor of a building ...rse of construction while walk... his sleep early today, William ..., a saloon porter, fell to the ...k and was killed instantly.

...OV. JOHNSON DODGES.

...OO MANY JOB HUNTERS.

...CIATED PRESS DAY REPORT.]

...RAMENTO, June 6.—Gov. ...on today announced that here... he will not devote all his time in ...fice to hearing applications for

CALIFOR...

SACRAME... sive Disp... ing of th... sion, Superin... tals, represen... Managers of ... wardens of ... State Board ... ernor, today, ... convicts in t... make all the ... for the State ... Reports w... Hoyle of San ... tity and qual... tured at San ... a revelation. ... make the pri...

Happenings on the Pacific Slope.

Home Again.

...UGHT OFF WOLVES ...HILE OTHER SLEPT

...ctor and a Captain as Companions in Misery.

Six Months They Lived on Game They Killed.

...ht Beached They Have to Camp Under a Sail.

...EATTLE (Wash.) June 6.—[Exclusive Dispatch.] Having consumed ...ly six months in making the voyage ...from Ketchikan, Alaska, which ...arily requires a few days, Capt. ...k Reynolds, of this city, and Dr. ...g V. Gibson of San Francisco, ...ght the power yacht Fremont, ...h was supposed to have foun... ..., into port last night.

The story of hardship and privation ...ntered by Capt. Reynolds and ...Gibson is almost incredible.

HIGH AND DRY.

...e Fremont left here last summer ...on the beach at Annette Island ...It took Reynolds and Gibson ...months to dig a canal with ...shift spades in order that the ...ment could be floated. The little ...was made to cover the last 600 ...of her eventful voyage guided ...jury rudder.

...ring the time the Fremont was ...ake Jacob Wallace Lough, one of ...e trip, the two men had as food ...the game which they were able ...ll.

ON THE BEACH.

...ey were forced to live on the ...beneath a piece of sail cloth ...the yacht was on her beam ...and each took turns at night ...ing off the wolves while his com... ...slumbered.

...e Fremont left here last summer ...ake Javob Wallace Lough, one of ...owners, and a party of his guests, ...a summer cruise in Alaskan wa...

The cruise proved more pro... ...ed than was at first expected, and ...party decided to return to Seat... ...on one of the regular steamships, ...ing the yacht at Ketchikan in com... ...of Capt. Reynolds, who was to ...her on to Seattle after he had ...ected some business in the ...hers city.

SHIPPING MAN FAILS.

...GOES INTO BANKRUPTCY.

...SOCIATED PRESS DAY REPORT.]

...AN FRANCISCO, June 6.—Show... ...debts aggregating $153,502, and ...ts of $79,311, A. Hatt, Jr., a ship... ...merchant of Napa, filed his sched... ...of involuntary bankruptcy today. ...chief assets are the steamships St. ...na and Napa City, plying between ...port and Napa. The leading cred... ...are the A. Hatt Warehouse and ...ber Company, $46,425; the Sperry ...r Company, $43,099, and the ...k of Napa, $40,536.

BOY ESCAPES DEATH.

SENTENCE IS COMMUTED

...SOCIATED PRESS DAY REPORT.]

...ACRAMENTO, June 6.—The death ...tence of Louis Augustine, the boy ...killed Sheriff Kent of Lake coun... ...more than a year ago, was com... ...ed to life imprisonment today by ...Johnson. The Governor extended ...reprieve of Mark Wilkins thirty ...while he gives further consid... ...on to the application for leniency. ...hn is sentenced to be hanged for ...murder of his wife in Oakland.

...EL VERDICT REVERSED.

...ge of Pasadena School Board ...ember in Which He Got Damages ...ust Back for New Trial.

...SOCIATED PRESS DAY REPORT.]

...AN FRANCISCO, June 6.—Verdict ...the plaintiff awarding $10,000 dam... ...in the case of M. W. Davis, a ...ber of the Pasadena school board, ...st W. R. Hearst and others of ...Los Angeles Examiner, was re... ...ed today in a decision handed ...by the Supreme Court.

...e case was remanded for a new ...Davis charged that certain ar... ...appearing in the Los Angeles ...regarding his actions on the ...l board were of a libelous na...

...e matter has been pending in the ...reme Court for about two years.

FOUR INJURED DIVINES.

THE CONDITION IMPROVES.

...SOCIATED PRESS DAY REPORT.]

...OOK (Cal.) June 6.—The four ...ymen injured in an automobile ...ngine accident near here Mon... ...which resulted in the death of the ...Cecil Marrack, are recovering ...ly with the exception of the Rev. ...Cecil, rector of St. John's Epis... ...Church, of this place. The ...Cecil passed a restless night, ...appeared improved today. An ex... ...ation will be made to determine ...extent of his injuries.

...ains of the Rev. Cecil Mar... ...who was rector of St. Steven's ...copal Church, San Francisco, was ...to that city today for interment.

EVERYBODY ENRICHED.

...NT ONLY FIFTEEN CENTS.

...SOCIATED PRESS DAY REPORT.]

...ASHINGTON, June 6.—According ...the latest official estimates, each ...of us should have fifteen cents ...ar in pocket this month than last. ...Treasury Department estimates ...is now a little more than $3,... ...,000 in circulation in the ...United States. When the taking of ...census it is estimated the popu... ...of continental United States ...increased to 91,944,000. The ...on the average should have ...170.

SOMNAMBULIST KILLED.

FATE OF A SALOON PORTER.

...ASSOCIATED PRESS DAY REPORT.]

...SAN FRANCISCO, June 6.—Climb... ...to the fourth floor of a building ...course of construction while walk... ...in his sleep early today, fell to the ...and was killed instantly. ...a saloon porter, ...ears.

...JOHNSON DODGES.

...MANY JOB HUNTERS.

...ASSOCIATED PRESS DAY REPORT.]

...SACRAMENTO, June 6.—Gov. ...Johnson today announced that here... ...he will not devote all his time to ...office to hearing applications for ...positions. He said: "Since my return from my vacation I have been engaged almost entirely in hearing applications and petitions for positions. Were I able I would give to every deserving person a remunerative job. Unfortunately, however, there are really but few offices to fill, and apparently, particularly for the minor positions, hundreds of candidates and applicants. There are very many matters of great importance to the State that require attention. I find I must adopt some fixed rule or I shall not have time properly to study and attend to real governmental questions. Accordingly, hereafter, I shall hear applicants and candidates for positions on Wednesday from 2 to 5 p.m., and not give to them, as I have recently, all of the time time that belongs to the State."

HIS MONEY A MILL WEIGHT.

Washingtonian Drowned Because He Was Overladen With Money.

[ASSOCIATED PRESS DAY REPORT.]

SEATTLE (Wash.) June 6.—The body of John Dalzrik, proprietor of a boathouse on Lake Washington, was found today in the lake, held down by a large sum of money in a belt about his waist. Dalzrik had fallen into the water and the coin carried him down.

Unusual.

BIG RAIN STORM IN SAN JOAQUIN.

HAY IN THE VALLEY SOAKED BY A DOWNPOUR.

Whatever Damage May Have Been Done Will Be Well Offset By Great Benefit to Vegetables, Fruit and Grapes—Farmers Are Marveling at the Sudden Changes.

[BY DIRECT WIRE TO THE TIMES.]

STOCKTON (Cal.) June 6.—[Exclusive Dispatch.] A heavy rainstorm that swept over this section this afternoon will cause some damage to hay and grain, but on the weather that follows will determine the amount of loss. The weather predictions for tomorrow are showers, which if true, will add to the damage. Should the weather turn suddenly warm thereafter, a lot of the hay in the shock will be damaged by mildew and mould, but cool weather will allow the moisture to slowly evaporate and greatly reduce the loss.

Large quantities of hay throughout the San Joaquin have been cut and shocked. All of it is out of doors yet and the farmers are closely watching the changes. This has been a most unusual season and the weather has made so many sudden changes that no one can even guess what is coming next. Today opened cloudy but cleared up and the sun was shining within a few minutes of the first downpour about 3 o'clock this afternoon. Thereafter the rain fell quite heavily for four hours. It was probably teh heaviest rainfall in June known for many years

Vegetables, fruit and grapes will be greatly benefited as there was no wind to destroy the young fruit or blossoms and the total damage will be greatly offset by the benefits.

TO BUY CROCKER HOME.

Sacramento Will Probably Take Place by Paying One-Half of the Asked Price.

[BY DIRECT WIRE TO THE TIMES.]

SACRAMENTO, June 6.—[Exclusive Dispatch.] Sacramento will probably purchase, by paying half the price for which it is offered, the old Crocker home at Third and O streets, to be added to the E. B. Crocker Art Gallery, which is becoming crowded.

C. F. Dillman, president of the D. O. Mills Bank, sent to the City Trustees a letter stating that Mrs. Jennie Crocker Fassett, daughter of the late Mrs. E. B. Crocker, would provide half of the purchase price for the home—$10,000—if the city would provide the other half.

The old home is now on the market and the way for the city to acquire it is being made easy by Mrs. Fassett.

IT SCARED HER TO DEATH.

Oregon Woman Forgot Where She Had Concealed Her Money and Shock Killed Her.

[BY DIRECT WIRE TO THE TIMES.]

MARSHFIELD (Or.) June 6.—[Exclusive Dispatch.] Fright because her wealth was not found where she thought it was concealed caused the death of Mrs. Thomas McGovern near Coquille.

The husband in a search of the house found the money concealed in two places. It is thought Mrs. McGovern herself removed it from the trunk and forgot where she had placed it.

Sonambulism.

HER THROAT TORN ON AN IRON PIN.

Girl Sleep-walker Victim of Queer Accident.

Nearly Bleeds to Death Before Doctor Comes.

Farmer's Daughter Near Colusa in Critical Condition.

[BY DIRECT WIRE TO THE TIMES.]

COLUSA (Cal.) June 6.—[Exclusive Dispatch.] Early this morning an almost fatal accident of a most peculiar nature befell Minnie Abel, the 13-year-old daughter of George H. Abel, a prominent farmer of the Williams district, and the child is now in a critical condition.

The little girl occasionally walks in her sleep and she did so last night. Her parents were awakened by her cries early this morning and when they rushed to her aid they found her clinging to her bed with blood flowing from a great gash in her throat.

It was found that she had fallen and her throat had struck on the top of one of the corner posts of her iron bed. The usual knob had been lost off the post and there was an iron pin there to which the knob had ben fastened. This pin had torn a jagged hole in the throat of the girl and held her fast.

The parents tried to summon a doctor from Williams, four miles away, but could not reach any one there, so they telephoned to Colusa, fifteen miles from their home. It took some time to make the trip from here, and the child nearly bled to death before the doctor arrived.

TO THROW AWAY GOLD.

Nuggets Worth Twenty Dollars Each Will Be Tossed Right and Left in Seattle's Potlatch.

[BY DIRECT WIRE TO THE TIMES.]

PORTLAND (Or.) June 6.—[Exclusive Dispatch.] Seattle is going to pull off a spectacular stunt during the horse and vehicle parade of the Rose Festival Thursday afternoon which will mean a whole lot of money to the lucky persons in the crowd.

"The Golden Potlatch," which will have a magnificent float in the parade and which will represent an outlay of close to $2000, has decided to throw away some $20 real gold nuggets right from the Alaskan mines and each of these precious souvenirs contains more than an ounce of pure gold. Each one will be worth in actual money $20.

The stunt of throwing away the $400 gold will be in the hands of thirty pretty Seattle girls who will ride on the float. Each will bear in her arms a huge cornucopia filled with hundreds of nuggets and these will be thrown among the crowds as the float passes along the streets. Among all the thousands of make-believe pieces of gold will be the $20 real nuggets.

AVIATOR IN A HANDICAP.

Eugene Ely Will Endeavor to Make a Higher Than Forty Feet Flight In Reno.

[BY DIRECT WIRE TO THE TIMES.]

RENO, June 6.—[Exclusive Dispatch.] Arrangements were completed and a contract signed with Eugene Ely today whereby the aviator, who gained fame by alighting upon the deck of a battleship in San Francisco Harbor, will give exhibition flights in Reno on July 4. Inasmuch as the other aviators who have attempted flights in this altitude have failed to get more than forty feet off the ground, great interest is manifested in the coming of the aviator.

The price paid Ely is $2500 and it is stipulated that the exhibitions shall be public and no admission fee charged.

Reno's celebration will be in the nature of a reunion of pioneers and Judge C. C. Goodwin and Sam Davis, both pioneer newspaper men who worked with Mark Twain, will make addresses.

UPHEAVAL IN OROVILLE.

NEW Trustees Work Together and Jolt Some City Officials and Police Out of Office.

[BY DIRECT WIRE TO THE TIMES.]

OROVILLE, June 6.—[Exclusive Dispatch.] Without warning the Board of Trustees at its meeting last night asked for the resignation of City Engineer B. L. McCoy; dismissed City Superintendent of Streets Ole Lund, and declared vacant the positions of three police officers.

The officers thus summarily dismissed were George A. Martin, John McAtee and W. H. Conway.

No explanation was given except that the shake-up in the various departments was for the good of the service. The feature of the evening was the sharp division between members of the board. The three newly-elected members aligned themselves against the two old members and carried their programme through without heeding the protests of the minority.

For the State.

CALIFORNIA WILL EMPLOY CONVICTS TO MAKE CLOTHING AND FURNITURE.

[BY DIRECT WIRE TO THE TIMES.]

SACRAMENTO, June 6.—[Exclusive Dispatch.] At a joint meeting of the State Lunacy Commission, Superintendent of State Hospitals, representatives of the Boards of Managers of the various institutions, wardens of the penitentiaries, the State Board of Control, and the Governor, today, it was decided that the convicts in the penitentiaries shall make all the clothing and furniture for the State hereafter.

Reports were made by Warden Hoyle of San Quentin as to the quantity and quality of articles manufactured at San Quentin and his talk was a revelation. It is now proposed to make the prisons self-supporting.

A special commission from the State Insane Asylum will visit San Quentin and see what character of goods are made with a view to placing orders. Other matters were discussed, among them the sexualization of patients at the State Hospitals.

In the matter of purchasing supplies for the various institutions Gov. Johnson declared the Board of Control would act with the Boards of Managers and do everything possible in the interest of the State.

Shoes at Cost.

We are retiring from business. Smythe Shoe Co., Mercantile Place, near Broadway.

½ SOLES Sewed, 75c. 112 S. Broadway.

A FEELING OF SECURITY.

You naturally feel secure when you know that the medicine you are about to take is absolutely pure and contains no harmful or habit producing drugs.

Such a medicine is Dr. Kilmer's Swamp-Root, the great Kidney, Liver and Bladder Remedy.

The same standard of purity, strength and excellence is maintained in every bottle of Swamp-Root.

Swamp-Root is scientifically compounded from vegetable herbs.

It is not a stimulant and is taken in teaspoonful doses.

It is not a stimulant and is taken in teaspoonful doses.

It is not recommended for everything.

It is nature's great helper in relieving and overcoming kidney, liver and bladder troubles.

A sworn statement of purity is with every bottle of Dr. Kilmer's Swamp-Root.

If you need a medicine, you should have the best.

If you are already convinced that Swamp-Root is what you need, you will find it on sale at all drug stores in bottles of two sizes, fifty cents and one dollar.

Sample Bottle of Swamp-Root Free by Mail.

Send to Dr. Kilmer & Co., Binghamton, N. Y., for a sample bottle, free by mail—it will convince any one. You will also receive a booklet of valuable information, telling all about the kidneys. When writing be sure and mention the Los Angeles Daily Times.

BODY TO LIE IN STATE.

Forty Sheriffs of California and Nevada Will Attend Sibley Funeral in Stockton.

[BY DIRECT WIRE TO THE TIMES.]

STOCKTON (Cal.) June 6.—[Exclusive Dispatch.] Forty Sheriffs of California and Nevada will attend the funeral of Walter F. Sibley, who died in Berkeley Sunday night. The body was escorted to Stockton this evening by a committee from the California Sheriffs' Association. At the depot the body was met by a large delegation of Masons, Knights Templar, Shriners, Elks, Odd Fellows, Knights of Pythias, Red Men and citizens, who escorted the body to a funeral chapel, where it will remain until tomorrow morning, when it will be taken to the Episcopal Church, where it will lie in state until 10 o'clock, the hour of the funeral.

FATHER CAN STORM.

BUT NOT DEFEAT CUPID.

[BY DIRECT WIRE TO THE TIMES.]

PORTLAND (Or.) June 6.—[Exclusive Dispatch.] Miss Blanche Carter, a teacher in the Heppner (Or.) schools, was indignant this morning as she stood at the marriage-license counter in the office of County Clerk Fields and read that her father had telegraphed the clerk to refuse her a license. Beside her stood Henry Guy Lee, whom she wanted to marry, and he was equally perturbed. However, the marriage took place and the bride's angry father is on his way to Portland to further express himself.

SOCIALISTS DEFEATED.

ELECTION AT MODESTO.

[ASSOCIATED PRESS NIGHT REPORT.]

MODESTO (Cal.) June 6.—The first municipal election of Modesto under its new charter, which incorporates the initiative, referendum and recall, held today resulted in the election of George J. Wren, who headed the business men's ticket, as Mayor. The Councilmen elected were L. T. Moss, George Perley, G. P. Schafer and C. D. Swan, all on Wren's ticket. G. D. Dice, Socialist and John Harrison, Independent, candidates for Mayor, received but small support.

CAN'T SEE THE JOKE.

WIFE SUES FOR DIVORCE.

[BY DIRECT WIRE TO THE TIMES.]

SAN JOSE (Cal.) June 6.—[Exclusive Dispatch.] In spite of the declaration of Walter A. Crossman that the scene he created in the Royal Cafeteria on the evening of May 26, when he seized his 5-year-old son, who was dining with his mother and grandmother, and made away with him in an automobile, was all a joke on his wife, the latter failed to see the humor of the situation and filed suit for divorce today.

SLOPE BRIEFS.

Fire in Ship's Cargo.

SEATTLE (Wash.) June 6.—Fire today in the cargo of the steamer City of Puebla, between decks amidships, was extinguished after little damage had been done.

Hold Burglars in San Jose.

SAN JOSE, June 6.—Several burglaries in this city Sunday night were followed last night by another at Saratoga, where the store of Cortstin and Metzer was entered, the safe blown open and $175 in coin and a number of checks taken.

Aged Rancher Robbed.

SAN FRANCISCO, June 6.—Two men attacked Andrew Solaris, a rancher 65 years old, as he was crossing the estuary bridge at Fourth and Channel streets here yesterday, robbed him of $12 and threw him into the water after beating him over the head. Solaris was rescued by a fisherman. He is critically ill.

Dividend Day

June 10, 1911

The Trustee Company will on the above date pay its 23rd regular quarterly dividend on Investment Bonds of its two properties. Holders of these bonds will receive checks upon presentation of coupons at the office, 205-6 Broadway Central Building. The Company has on hand a limited number of these bonds for sale at current value.

Store Now Opens 9 A. M.

Cafe Fourth Floor

ARTHUR LETTS Broadway Dep't Store

HOME 10571. BDWY 4944. BROADWAY COR. 4TH. L.A.

Wells Fargo Office Rear Aisle 6

11TH Annual Department Managers Sale

9x12 Velvet Rugs *Irresistible Bargains at . . .* **$10.75**

To the customer who needs a room-size rug I can give my word and honor that here's one of the best bargains I have to offer for this Annual Department Manager's Sale.

These splendid Velvet rugs were intended to sell at $18.50, but we marked them $13.95. Oriental and floral designs. Here's a hummer—featured at $10.75. J. HABERBOSCH, Mgr.

Japanese Straw Matting Rugs

Fine for summer bedrooms. Keep clean easily.

36c Rugs, 36x72 Inch	30c
$1.50 Rugs, 6x9 Feet	$1.20
$1.95 Rugs, 9x9 Feet	$1.50
$2.95 Rugs, 9x12 Size	$2.35

TAFFETA CRETONNE **19c**

One yard wide; marked 25c for a sale feature, though it compares with a regular 40c line.

Washable Curtains 39c, 60c, 85c

Splendid Grenadine, Madras and Cross-striped Curtains in three lots: 65c, 75c and 85c Curtains 39c pair. $1.00, $1.25 and $1.50 Curtains 60c pair. $1.75, $1.95 and $2.25 Curtains, 85c pair.

$2.50 AND $3.75 COUCH COVERS **$1.90**

We've sold hundreds of these at the regular price. For this one day only at $1.90. Oriental designs.

Wall Paper

Satin stripes, in a well assorted line of colorings, as well as moire side walls; marked 22c. Wednesday, roll..... **16c**

Cotton Blankets

Plain white, double cotton blankets, with crow-foot embroidered ends. Ought to be sold at $1. We marked them special at 85c, and then decided to feature them in this sale at..... **69c**

Mattresses

No packing; no matting on these fine 35-pound felt mattresses, marked $6.95. Sale Wednesday..... **4.50**

Heavy Post Brass Beds $13.25

Continuous 2-inch posts; solid brass tubing; made to prevent tarnishing. You'd expect to pay $22.50 for these. Marked especially for this Department Manager's Sale at $13.25.

50c to $1.50 Neckwear 25c

Full speed ahead. I certainly steered on to the right landing spot when I secured this wonderful lot of neckwear to sell at 25c. Take your choice. I bought these to beat last year's records. Jabots, Sailors, Irish Crochet, round collars, etc. Note the valuations. Wednesday, choice 25c.

W. W. PENRY, Mgr.

EMBROIDERY 50c — For corset covers, on sheer Swiss and English long-cloth, 17 inches wide; hand loom patterns; easily worth 75c to $1.25.

FANCY RIBBONS 25c — Part of a 1250-pc. purchase. Brocade, Persians and Satin ribbons; also some printed warp taffetas. Widths from 4 to 6½ inches.

Real Irish Triple Jabots, Each..... 95c You can't buy lace trimmings alone for this price. Long, triple jabots that look like cascades. Wednesday, 95c.

Venise Edges and Insertions 15c Yard. —Suitable for neckwear, ¼ to 1-inch widths. White, cream and ecru. Usually sell at 25c and 35c.

20c to 35c Braids 10c Yard—The most stylish kinds of fancy trimming braids that would reasonably sell at 20c, 25c and 35c yard. Black and colors. Yard 10c.

Wood Bros.

Good Clothes

343 So. Spring St.

It is entirely contrary to the principles of the Wood Bros.' store to mark merchandise at more than it is really worth in order to make so-called price reductions—which in most cases are merely decoys to catch the unthinking.

Better Suits at $15 & $20

—Better suits than you can buy anywhere else in Los Angeles at these prices.

—a fact made possible by unusual rent conditions. We leased this entire building years ago when rents were low—and have sub-leased our upper floors, so our second floor, where we show our $15 and $20 suits--costs us in reality absolutely no rent. This gives us an important advantage—an advantage which merchants with heavy rents to pay cannot possibly meet.

You will find by comparison that Wood Brothers' $15 and $20 suits are definitely—appreciably superior in every point to suits offered elsewhere at these prices—superior in fabrics—superior in style—superior in honest, conscientious workmanship in every minute and unseen detail.

On our first floor we offer exceptional values in suits at $25.00 to $40.00.

WB

Correct Corsets—Perfect Fitting

Newcomb's CORSET SHOP 531 SOUTH BROADWAY

California Furniture Co.

Broadway, Near Seventh

Exclusive Agents

Globe - Wernick Elastice Bookcase

Drink Puritas Distilled Water---5 Gallons 40c

Phones: Home 10053; Main 8191

L. A. Ice and Cold Storage Co.

Stranger Than Fiction.

MISTAKING BREAKERS FOR SARDINES PILOT STEERS SHIP TO DESTRUCTION.

Optical Illusion Snks Craft Off Los Santos and Frenzied Steers Cause Cillapse of Lfeboat From Whch Twenty-Three Persons Were Drowned, But Two Survivors Manage to Ride Ashore on Backs of Bullocks.

[ASSOCIATED PRESS NIGHT REPORT.]

COLON, June 6.—[Exclusive Dispatch.] Mistaking breakers ahead for a school of sardies, Pilot Mathews ran his ship, the Taboga, upon a dangerous point of Cuanico, off the coast of Los Santos, as a result of which twenty-three lives were lost, and Mathews and Capt. Campbell were arrested. They are held incommunicado. Officers of the steamer David, which has arrived here, bring details of the disaster. Eighty survivors were aboard the vessel.

The wreck of the Taboga will furnish a chapter all its own in stories of the sea. It is a chapter replete with heroism, with stern devotion and with bravery, while through it runs a thread of humor.

The captain, who now is under arrest, was the last man to leave the ship. There are no lighthouses along this part of the Pacific Coast, with the exception of those at the entrance to the canal zone. Capt. Campbell, an Englishman, seems to have ordered Pilot Mathews to change his course. The latter obeyed, and shortly after Prospero Pinel, one of the owners of the line, approached and made an unheeded remark about a rocky coast ahead.

During the several minutes' argument as to whether the disturbance came from breakers or from a school of sardines, the Taboga struck. The reef tore a great hole in the ship's bow. The captain ordered the women and children to assemble in the main dining saloon. The steamer slowly headed for shore.

CRIES OF TERROR.

The shouts of the 120 passengers were augmented by cries of terror from hundreds of cattle and hogs aboard. The ship's largest boat was swung out and was rapidly filled with women and children. A heavy sea slapped against it and a rush of maddened steers crushed the davits. The boat went down, end foremost, carrying its passengers to death.

The captain stayed aboard until the last boat put off, and was hauled upon the little craft just after the steamer made its final lurch.

The second engineer, a Scotchman named Perivanchi, and a Cuban cigar manufacturer of Colon, Gregoire, could not swim, but remained aboard helping the passengers into the boats. Both drowned.

There are said not to have been enough boats to accommodate the passengers and crew, and several of the survivors made their way ashore upon boards and trunks. Two passengers mounted the backs of bullocks that bore them four miles through a heavy sea to the coast in safety.

According to a brother of one of the persons drowned there were but three life preservers aboard the ship.

Helter-Skelter, Pell-Mell.

SEVERAL THOUSAND CHICAGO COUPLES WHO THINK THEYRE WED, ARE NOT

Chicago Judge Finds the Justices of Peace Are Not Authorized to Perform Wedding Ceremony and Though Legally Abolished One Unites in Matrimony Peddler Who Had Only Called for Vehicle License.

[BY DIRECT WIRE TO THE TIMES.]

CHICAGO, June 6.—[Exclusive Dispatch.] A legal earthquake, which may result in far-reaching reforms, struck civil marriage methods in Chicago and Cook county today.

Investigation of the activities of "Marrying Justice" William Stacey, who did a rush order business in the county building up to a few days ago, precipitated the shake-up.

When recovery was sufficient to take stock of the situation this was what was found:

Several thousand Chicago couples, who suppose themselves to have been married by civil ceremony within the last five years, are not legally husband and wife.

NO AUTHORITY FOR IT.

Justices of the peace have no authority to perform marriages in the city of Chicago.

A peddler who went to the county building to get a peddler's license got into the wrong office and found himself married by Justice Stacey before he knew it.

Sheriff Michael Zimmer stepped into the breach and urged that a meeting of all county judges be called to arrange a way for providing free and legal marriages for all who wish.

Investigation of the Walsh-Brenning marriage ceremony, performed by Justice Stacey, brought the decision from Municipal Judge Stewart that justices of the peace have no right to operate in the city of Chicago.

OFFICES ABOLISHED.

The court declared that the offices of the justices in Chicago were abolished under the act of the Municipal Court which was passed May 5, 1905, and became effective the first Monday in December, 1906. The marriage of Walsh and the Brenning girl is null and void in the opinion of Judge Stewart. He told Walsh he would have to have another ceremony performed if he marries the girl, who is 15, when she becomes 18 years old.

The story of how Philip Fishmin got married and didn't know it, was related today to Judge Cooper in the Superior Court where Fishmin is seeking to have his marriage annulled. Fishmin's wife is Sarah Fishmin, and they were married May 23, 1910, by William F. Stacey, justice of the peace. Fishmin, according to his lawyer, Eben F. Runyan, at the time the marriage license was procured, believed that it was a peddler's license and had no idea that he was going through a marriage ceremony. Fishmin went to the county building with Michael Arnovitch, he says, for the purpose of getting a peddler's license and not to get married. It is also alleged that Fishmin was under age at the time of his marriage.

CASTRO IN GIBRALTAR.

No Danger of the Great Rock Falling, But the State Department Is Much Exercised.

[ASSOCIATED PRESS DAY REPORT.]

WASHINGTON, June 6.—Castro, exiled President of Venezuela, who is said to be planning a return to his native country, is now reported to be at Gibraltar.

This information reached the State Department today from Lisbon and dissipated the security which officials have felt that they have the Venezuelan definitely located in the Portuguese capital.

The consul of Gibraltar has been instructed to investigate the report.

Up and Down the Valley.

PITH OF NEWS FROM THE MIDDLE WESTERN STATES.

[BY DIRECT WIRE TO THE TIMES.]

CHICAGO, June 6.—[Exclusive Dispatch.] There was quite a blow this morning, but with slight damage, and the squalls and showers predicted for this afternoon did not materialize. A return of the heat wave is expected tomorrow. Today's maximum temperature was 78 and the minimum 65 degs. Middle West temperatures:

	Max.	Min.
Alpena	54	50
Bismarck	82	46
Cairo	86	64
Cheyenne	82	45
Cincinnati	86	66
Cleveland	74	64
Concordia	90	66
Davenport	86	68
Denver	86	54
Des Moines	84	64
Detroit	70	56
Devil's Lake	78	50
Dodge	94	60
Dubuque	80	64
Duluth	76	42
Escanaba	66	58
Grand Rapids	78	62
Green Bay	76	56
Helena	72	40
Huron	80	46
Indianapolis	88	66
Kansas City	88	72
Marquette	62	46
Memphis	92	76
Milwaukee	78	60
Omaha	82	64
St. Louis	84	68
St. Paul	78	57
Sault Ste. Marie	66	50
Springfield, Ill.	86	58
Springfield, Mo.	86	68
Wichita	94	72

WANT DRESS REFORM.

[ASSOCIATED PRESS DAY REPORT.]

ST. JOSEPH (Mo.) June 6.—The first business session of the National Conference of the Church of the Brethren was held today. Dress reform and exercise of the right of suffrage were discussed. The younger element favored a more liberal policy concerning dress. Elder D. L. Miller of Mt. Morris, Ill., criticised the election of Senator Lorimer. It has been the policy of the Brethren not to vote at any election. Lately, however, many of the members have been voting and it is probable a re-statement of the church's position on this question will be made at this conference.

FAMOUS HOTEL IS SOLD.

[ASSOCIATED PRESS DAY REPORT.]

LOUISVILLE (Ky.) June 6.—After serving as a hostelry for over three-quarters of a century, the old Gait House, famous in the history of the South, went under the auctioneer's hammer today by order of a bankruptcy referee, bringing $81,000. The original cost was more than $1,000,000.

PRESIDENT'S SON MUST WAIT.

[ASSOCIATED PRESS DAY REPORT.]

COLUMBUS (O.) June 6.—Because he was unfamiliar with the rule requiring applicants to register when they begin their study for law, Robert Alphonse Taft, son of President Taft, was denied the privilege of taking the Ohio State bar examination, which began today.

SEATTLE TOO UNSTEADY.

[ASSOCIATED PRESS DAY REPORT.]

CHICAGO, June 6.—If Seattle wants a new fire chief, the city will have to look elsewhere than in the Chicago department for an applicant. In response to a request from the Mayor of Seattle, the Chief Secretary of the Chicago department wired yesterday that he did not know anybody in his department who wanted the job. "The place is under civil service rules," the chief said. "None of my men want to go out there and take the examination. They have been changing chiefs too often."

Resorts.

RADIUM SULPHUR SPRINGS
Effervescent Waters like Champagne
BATTLE IN LIQUID SUNSHINE
CURES RHEUMATISM, SCIATICA, COLDS, CATARRH, STOMACH, LIVER, KIDNEY, BLOOD POISON AND NERVOUS DISEASES. POOR CIRCULATION, FEMALE TROUBLES. PHYSICIAN IN CHARGE. WATER DELIVERED. SEND FOR BOOKLET. LOS ANGELES, CAL. MELROSE AVE. CARS DIRECT TO SPRINGS

Steamships

HAMBURG-AMERICAN
LONDON — PARIS — HAMBURG
†Pretoria ..... June 14, 11 A.M.
Cincinnati ..... June 17
*Pres. Lincoln ..... June 21
Blucher ..... June 24
†Second Cabin only. *Will call at Boulogne. †Will call at Plymouth and Cherbourg.

Cruising Around —THE— World

TWO CRUISES by the 17,000-ton steamship "CLEVELAND" The first to leave New York, Oct. 21, 1911. The second to leave San Francisco Feb. 6, 1912. Duration 110 Days COST $650 Including All Necessary Expenses Aboard And Ashore.
Annual Event Trips in Oct., 1912, and Feb., 1913, by large Cruising S.S. Victoria Luise.
Hamburg-American Line, 160 Powell St., San Francisco, Cal., or German-American Savings Bank, Spring and Fourth Streets, Hugh B. Rice Co., 699 S. Spring St., Los Angeles.

Canadian Pacific Steamships
The Tourist Highway and Scenic Route to Europe via the St. Lawrence River, the shortest ocean passage. Less than 4 days at sea by the
"EMPRESSES OF THE ATLANTIC"
Weekly sailings Montreal, Quebec to Liverpool. First cabin, $80.00; second cabin, $51.25; one-class cabin (called second-class cabin) $47.50; third cabin, $30 and $31.25. For particulars ask local agents or A. A. POLHAMUS, General Agent, 599 So. Spring St., Los Angeles.

NEW ZEALAND AND AUSTRALIA
(Union Line of N. Z.)
VIA TAHITI AND WELLINGTON
Direct through steamers sailing from San Francisco May 31, June 28 and every 28 days. Wellington and back, 1st class, $264. Other rates also low. The line to Isles of the South Seas. For reservations see Coupon Railroad Agents or A. M. Oliver, Agt., 224 S. Spring St., Los Angeles, or address Oceanic S. S. Co., San Francisco.

ANCHOR LINE
Glasgow Via Londonderry
Sailing from New York every Saturday
SALOON, $67.50 AND $77.50.
SECOND CABIN, $45 AND UPWARD.
THIRD CLASS, $30 AND $31.25.
For new illustrated book of tours and information, apply to R. R. RITCHIE, G. A., 878 Market st., San Francisco, or any local agent.

City Restaurants.

PEK-IN CAFE
419 S. MAIN ST.
Near Farmers' & Merchants' Bank.
The most popular Chinese Cafe. Good place for noon lunch or supper. Chop Suey, and all Chinese and American dishes properly prepared. Strictly first-class. Liquor served with meals.
GEORGE LEM, Manager.

Delicious Luncheons FOR Hot Days AT THE L. J. Christopher Stores

VETOED BY GOV. SHAFROTH.

Declines to Vest Licensed Medicine With Absolute Supervision Over Persons Ill of Tuberculosis.

[ASSOCIATED PRESS DAY REPORT.]

DENVER, June 6.—Gov. Shafroth yesterday vetoed the bill passed at the recent session of the Legislature for the registration of tubercular persons with the State Board of Heath, and which gave the health authorities supervision over the buildings that had been occupied by persons afflicted with the disease.

The Governor's power to exercise the veto over bills passed at a recent session of the Legislature expired at midnight last night and a large number of bills became law without his signature.

Of the 360 measures submitted to the Governor by the Legislature, 104 were vetoed.

WOMEN IN POLITICS.

Colorado Femininity Wants More Offices and Liberal Patronage From Republican and Democratic Parties.

[BY DIRECT WIRE TO THE TIMES.]

DENVER (Col.) June 6.—[Exclusive Dispatch.] Women in Colorado will have to be reckoned with by the two old political parties in the next campaign. They have started a movement that has for its purpose the organization of a non-partisan party to force the recognition of their political rights, also to force the two old parties to nominate good men and more women to public offices, as well as to bring about a more liberal distribution of patronage to women.

The movement will be State wide. Already women representatives have been quietly dispatched to some of the more important counties.

NORMANS CELEBRATING.

Fetes and Congress to Commemorate the Founding of Their Province Are Opened in Rouen.

[BY DIRECT WIRE TO THE TIMES.]

PARIS, June 6.—[Exclusive Dispatch.] The official congress and the great fetes commemorating the 1000th anniversary of the founding of Normandy were opened today.

The Norwegians have carried the day in the ancient dispute as to the nativity of Rollo, the Norseman, who wrested the lower valley of the Seine from the Franks, for this afternoon the city of Rouen with solemn ceremony received in the municipal gardens a tall rune stone, brought by a delegation of Christiania professors. In exchange for this the city of Rouen is sending the seaside village of Aalesun, in Norway, a second monument acknowledging that it was there that the Viking Leader Rollo was born.

The Swedish and Danish authorities decided to forego their claims upon Rollo's nativity.

Among the Americans attendant upon the congress are Olaf E. Ray of Chicago, delegate of the Sons of Norway, and Hjalmar Holand, from Ephraim, Wis., owner of the famous Kensington rune stone, and author of several works to prove that America was discovered by Norsemen five centuries before Columbus.

KEENER THAN JUVENAL.

West Virginian Caught in Pilot in Accident Hands Satire to the Locomotive Driver.

[ASSOCIATED PRESS DAY REPORT.]

MARTINSBURG (W. Va.) June 6.—While Ray Van Meter, a Berkeley county farmer, was driving across the Baltimore and Ohio tracks last night, his buggy was hit by a train and the horse killed.

The buggy, with Van Meter in it, was picked up on the pilot and carried two miles. Van Meter in the meantime crawled along the footboard into the cab and informed Engineer Kayser of the accident. When the train stopped Van Meter sarcastically asked whether he would be arrested for stealing a ride. He was slightly injured.

Superb Routes of Travel.

NO EXTRA CHARGE FOR BERTH AND MEALS
$7.35 First Class, San Francisco, Sunday Sailing
$8.35 First Class, San Francisco, Thursday Sailing
$5.35 Second Class
FOR SAN FRANCISCO, SEATTLE, TACOMA, VICTORIA, VANCOUVER. Eureka, Spokane, Prince Rupert, Skagway, Honolulu, Sacramento, Napa, Vallejo, Stockton.
THROUGH TICKETS EAST by sea-and-rail at same fares as all-rail, except berth and meals on Pacific Ocean are included without extra charge, via SAN FRANCISCO, or VICTORIA or SEATTLE, and direct routes to Chicago, New York, Denver, Salt Lake City and all other destinations.
NORTHBOUND SAILINGS: Steamers GOVERNOR or PRESIDENT, every THURSDAY; steamer SANTA ROSA every Sunday.
SOUTHBOUND for SAN DIEGO; Daylight Ocean Excursions leave San Pedro 10:30 a.m., every WEDNESDAY and SATURDAY. LARGEST STEAMERS — BEST SERVICE.
PHONES Home A2323. Sunset Main 47.
TICKET OFFICE: 540 SOUTH SPRING STREET.

$7.35 First Class — San Francisco — ON THE S. S. ROSE CITY. S. S. BEAVER AND BEAR, $8.35 FIRST-CLASS. LARGEST COASTWISE STEAMERS.
Steamer leaves San Pedro, 12 o'clock noon.
June 3, 8, 13, 18, 23, 28
For San Francisco, Astoria & Portland without change.
All Rates Include Berth and Meals
TICKET OFFICE SAN FRANCISCO AND PORTLAND S. S. CO. 530 S. Spring LOS ANGELES TEL.— MAIN 802—10384.

YALE & HARVARD — 18 Hours
For San Francisco
SUNDAY, TUESDAY, THURSDAY, FRIDAY.
FOR SAN DIEGO--5 HOURS
THURSDAY, SATURDAY.
From Salt Lake Depot, at 2 P. M.
PACIFIC NAVIGATION CO.
Phones, Broadway 3588 Home F 2067. 601 So. Spring St.

GREAT NORTHERN RAILWAY
IT COSTS NO MORE
To Go East via San Francisco, Portland and Seattle
Superb Service, Magnificent Scenery
Optional Rail or Ocean Route to Seattle
Get Illustrated Booklets and Full Information from J. W. PHALON, T. F. and P. A. 608 South Spring Street, Los Angeles, Cal. Telephone Sunset Broadway 1316, Home F1364.

$8.00 FIRST-CLASS San Francisco $5.00 SECOND CLASS
Berth and meals included. PORTLAND, $16-$16; SEATTLE, $22-$15. Unsurpassed accommodations. Sailing Tuesday, Thursday and Saturday. Main 9297. F2273. WEST COAST STEAMSHIP LINE, 538 S. Spring St.

Yosemite
A TEN-DAY TRIP FOR $50
Including all transportation, hotel bills and a stay of 7 1-4 days at CAMP CURRY. Get circular Peck-Judah cabinets or Times Information Bureau. See Pratt's Excursions. R. W. Wilson & W. J. Kerr, representatives, 553 So. Spring st., Los Angeles, Calif.

3 DAYS TO CHICAGO AND ST. LOUIS
Union Pacific
THROUGH SLEEPING CARS DAILY
Purchase tickets and reserve berths
H. G. WILSON, Gen. Agt., 507 S. Spring St., L. A.

HOTEL WINDERMERE Ocean avenue, Santa Monica, Cal. New tourist hotel. Furnished for absolute comfort. Steam heat, private baths. American plan. Hotel of distinction and enjoyment. Make reservations for summer season. Phones Sunset 4761; Home 1394. MRS. BORDE, Proprietor and Manager.

Los Angeles Hotels.

HOTEL ALVARADO
Cor. 6th and Alvarado. Westlake Park. 5 minutes from shopping and theater centers. First-class home hotel, family trade a specialty. Extremely low rates for summer. Investigate accommodations and rates before locating.
W. B. CORWIN, Owner & Mgr.

Rampart Apartments
NOW OPEN.
West Sixth and Rampart Streets, between Westlake and Sunset Parks, in the heart of the beautiful Westlake and Wilshire Boulevard District. Apartments may be reserved now. Only fire-proof apartments in Los Angeles. Absolutely sound proof. Two, three and four-room apartments. No extra charge made for telephone, gas, electricity or daily cleaning of apartments. All modern improvements. Elegant, home-like and perfectly equipped. Manager will be pleased to show you. Call and Make reservations.

Hotel Alhambra 316 North Broadway Tel. Main 7900
Absolutely Fireproof
New and modern. Tourists will save money by stopping here
European plan $1 day up. J. R. HANKLA, Mgr.

Chamouny Apts. "An apartment house that is different." Cor. W. 11th and Grand View Sts. Brand new and in a class by itself. Contains unique and original features. From the standpoint of comfort, appearance and location, it's a magnificent home. The furnishings are especially elegant. Summer rates. All general expenses included. Private garage and tennis court. Phones 55293 and Wilshire 1954.

NEW HOTEL BROADWAY
Centrally Located. Newly furnished.
205 North Broadway
Opposite New Hall of Records.
250 rooms, all with attached or detached baths.
Rates Special low Summer Rates.
Home Phone 479. Mrs. G. W. Guthrie, Prop.

BERNICE APARTMENTS, 38 Chestnut Place
Opposite the Hotel Virginia at Long Beach, all modern improvements, elegant, home-like and perfectly equipped. Telephones in each room. Manager will be pleased to show you. Call and make reservations. Inquire for cards at Times Information Bureau.

Panama Canal Tour
Party leaves July 19, cruising down Pacific Coast, visiting Panama Canal zone, Gatun Dam, Great Culebra Cut, Miraflores Lock; returning via New Orleans, El Paso, Grand Canyon; all expenses included. MILNE TOURS, 544 South Spring Street. F1606, Main 1606.

Pasadena Hotels.

Hotel Maryland & the Maryland Bungalows
ALWAYS OPEN
D. M. LINNARD
Mg'r., Pasadena

La Ramada
"The Arbor"
Old Adobe Spanish Restaurant
Near Glendale
Service a la Carte or Table d'Hote. SPECIAL FACILITIES FOR PARTIES. Free Garage. Sunset Glendale 49. Home Glendale 691.
Glendale Cars
Stop directly in front of Entrance.

THE PALACE CAFE
126-128 PINE AVE., LONG BEACH, CALIFORNIA
LOOK FOR THE ORANGE COLORED FRONT
R. L. BISBY, CATERER.

THE TIMES FREE INFORMATION BUREAU
531-33 South Spring Street
ADVERTISING COPY AND SUBSCRIPTIONS RECEIVED.
THE TIMES FREE INFORMATION AND RESORT BUREAU is for the use and benefit of persons seeking interesting routes of travel, desirable recreation and recuperation at the seashore or in the mountains.
Particulars are furnished by competent attendants and by correspondence; general public regarding rates and attractions of railroad and steamship lines, pleasure and health resorts. Photographs, descriptive circulars and maps of California are kept on hand for inspection and distribution. Times readers who call in person or a few minutes without the delay incident to writing for it, all the information necessary for a safe and enjoyable journey or vacation. This service is absolutely free.

Resorts.

SANTA CATALINA ISLAND
Canvas C... And Island V...
Now Op...
FISHING IS G...
Ask for Folders.
Banning Co., Agents, 104 Pac. Elec. Bldg. Main 4402; F9574

TROUT! TROUT!! TRO...
Our guests are daily filling their baskets, both at our ... Camp on the Kern River, which is reached by trail from the Hot Springs 7 miles. Saddle horses may be hired for the trip at reasonable rates. Guides appointed and in charge of a competent man. At the Hot Springs are a number of rooms in the hotel, frame cottages or tent houses. Natural hot water tubs and plunge baths. Rates $12.50 to $18 per week, including baths. Also a few cottages for housekeeping. Take S. P. to Nordhoff, our stage meets train. For further information ask Peck-Judah Co., 553 S. Spring, L. A., The Times Bureau, or ...
Wheeler's Hot Mineral Spri...
Nordhoff P. O., Cal. Ventura

Unique — THOUSAND FEET ELEVATION— ABOVE DUST AND FOG— PURE AIR.
MT. ... REASONABLE RATES. OPEN ALL THE YEAR—AMERICAN PLAN
FOR SCENIC GRANDEUR IT HAS NO EQUAL
WASHINGTON
A HOTEL OF DISTINCTION AND ENJOYMENT.
TRY ONE OF THE DINNERS, 5:30 TO 7:30 EVENING.
Take Yellow Garvanza Car (Marked Mt. Washington Inclines) ... to ...
Attractive FOR RATES HOTEL PHONE ...

VISIT THE NEW MAMMOTH STEEL AND CONCRETE FIRE...
U. S. GRANT HOTE...
AT SAN DIEGO, Cal.
and enjoy the Southland's most ideal climate. 500 rooms, 350 with bath. The "BIVOUAC GRILL" will appeal to you. Phone or wire for reservations. Los Angeles representative, Mr. Harry D. Dills, 206 Mercantile Place. Phone Sunset Broadway 1443. James H. Holmes, Managing Director.

Strain's Camp
Now Open
For reservations call Home 55, Pasadena; or Los Angeles office, 599 ... Phones F4563; Broadway 1642. F. G. ROSS, Mgr.

Ye Alpine Tave...
Situated on Mt. Lowe. A mile above the sea. American plan, $3.50 per day. Rooms in hotel or cottages. No consumptives or invalids taken. Reached by Pacific Electric Ry., or Times Free Information Bureau for further information.

SPEND YOUR SUMMER OUTDOORS
LONG BEAC...
AT
HOTEL VIR...
BEAUTIFUL FIREPROOF
SURF BATHING IS NOW IDEAL. Every outdoor recreation. Private driveway to hotel of cottages. Wide cool verandas. 300 cool rooms overlooking beautiful grounds. Moderate rates. Write Carl Stanley, Manager.

Seven Oaks
Mountain home of ... Fine Trout fishing ... place to spend a ... Address Manager ... Redlands, Cal.
Bureau—Peck, Judah Company, City.

Cold Brook Camp
The beautiful Mountain ... cold headwaters of North Fork ... Canyon. Fishing and hunting ... and room $3.25 per day, $12.50 per week and up. See illustrated booklet at Peck-Judah Co., 553 S. Spring st., or call at office of Cold Brook Camp Co., ... Bldg. Camp Address Cold Brook, California.

Santa Anita Canyon
CARTER'S CAMP AND DINING ROOM.
Especially convenient for week-end parties.
Phone Sierra Madre Red 19. A. N. CARTER, Prop.

Camp Rincon, ...
For trout fishing and a ... comforts. $3.00 per day, $12.50 per ... everything. Camping privileges ... stage leaves Azusa daily 9:30 a.m. Literature ... Judah, or call up Azusa, Home Phone 4032. Address R. D. ... Azusa, Cal.

Bimini Hot Springs Hotel, Los Angeles
The most curative ... rheumatism; delightful ... mineral water; tonic ... No noise; no dust; ... miles park. Rates $2 ... DR. G. W. TAY...

THE HOTEL AT HOLLYW...
Phones Home 57611.
Situated midway between Los Angeles and the Ocean. Paved ... boulevard just completed to beach. Cars pass hotel every seven ...

FOREST HOME
Elevation 2500 ... ful mountain ... among the ... surrounded by ... tain peaks. 15 miles from Mentone. Address Times Information Bureau or Forest Home, Cal.

Camp Baldy
In San Antonio Canyon. ... Now open. Splendid scenery ... formation, address Camp ... Cal., or Peck-Judah Co., 553 ...
and Times Information Bureau.

Follow's Camp Oldest and most popular mountain resort—only ... ing, riding, every delightful mountain recreation. Board and room, ... week. For information, address R. M. Follows, Azusa, or call at P. E. ... P. E. Bldg., Times Information Bureau, 531 So. Spring, Peck-Judah Co., ... or Security Savings Bank Information Bureau, Fifth & Spring.

Weber's Camp Cold Water Canyon, branch of the ... 6:10 a. m. P. E. cars to ... horse train over Mendaro and Thomas ... gram at trail all the way. Fishing, bath house, delightful side trips, ... furnished housekeeping tents. Elevation 3500 feet. Jno. P. Weber or P. E. ... dora, Cal., or Times Information Bureau.

HOEGEE'S CAMP
vation 3500 feet. Literature at Times Information Bureau. Peck-Judah ... 224 E. 3rd st., City.

KEEN AIR, KEEN APPETITE, KEEN ENJOYMENT
KEEN CAMP 5000 feet elevation, in the ... Dancing Pavilion, Tennis ... Billiards. Daily Mail. ... PENOY WALKER.
Rates $11.00 to $12.00 per week. Write for particulars.

Stanley Park This beautiful mountain resort now ... mobile road. Hotel, tents, cottages ... Home dairy, fishing and other sports. ... phur baths, pool, dancing. Special rate. Ask S. P., 4th and Spring ... Booklet. Times Information Bureau. Peck-Judah, Security Bank ... J. Henry Shepard. Home Phone No. 2, Carpinteria, Cal.

Honolulu Hotels.

HAWAIIAN HOTELS
Alexander Young Hotel in center of city of Honolulu. 200 rooms with bath. Beautifully furnished; dining rooms and cafe, roof garden, etc. European plan.
Moana Hotel on the famous Waikiki Beach. Large beach frontage, with cottage annexes; tennis courts, sea bathing, motor boats, garage, etc. American plan.
Hawaiian Hotel near center of city; tropical surroundings, with or without bath. Young Cafe only two minutes walk.
Electric street cars pass all three hotels.
J. H. HERTSCHE, ...

Washington.

...SIDENT TAFT SHOWING ANXIETY.

...Democrats to Stand Out ...gainst Amendment.

...rocity Bill Passed in ...Original Form, Aim.

...e Committee Will Not ...Recommend Action.

...IN JARDIN SEEKS CELEBRITY
...INGTON, June 6.—Abandon... of defeating in committee ... amendment to the Canadian ...ty bill, affecting the print pa... wood pulp clause of the ...t, friends of the measure to... on the floor of the Sen... active campaign to prevent its ...ce.

...President showed anxiety over ...ation when, after an execu... ...sion of the Senate Finance ...ee, he appealed to the Demo... ...enators to stand out against ...endment. Senator Stone ex... ...confidence that more than a ... would be found voting ... the Root and all other amend...

...administration has contended ...endment to the bill probably ...e fatal and therefore the ... was passed by the House in ... desired by the State Depart... The same argument was ad... when the measure was turned ... the Senate Finance Commit... Chairman Penrose, of the ...e, has endeavored to pre... ...sideration of amendments. ...ary Knox did not appear be... committee to explain the ...ss of the agreement and to ... committee to report the ... to the Senate in its present ...e was expected to devote ...able time to the Root amend... explaining wherein it would ...and postpone the agreement, ...sent word that previous en... ...ents prevented.

...principal fight on the floor will ...d on the Root provision, but ...r it be accepted or rejected. ...nds of reciprocity are now ...of success. The reason is ... the decision of a majority of ...ocratic Senators to make no ... to attach the House free-list ...e reciprocity measure. A de... majority of Democrats are ...le to reciprocity, but until ...atively recently, many of them, ...d toward political advantage. ...e condition that the Canadian ...ld receive no consideration ... connection with the pe... ...atic measure. They have ...ed that attitude and now an... they will oppose all amend... ...of whatever nature.

...cates of the bill are confident ...ss, but no one predicts a vote ...than July 15, and some ex... ...time by a month.

...r Stone of Missouri is among ...ding supporters of the reci... bill, but he will insist upon ...ation of the tariff measures ...ve from the House. Senator ... will make an effort to get ...procity bill out of the Com... ...on Finance tomorrow, but as ...mendments will be presented, ... fail. The bill will be report... ...out recommendation.

...ACKUS IS WORRIED.

...Wondering if He's Ever Going ...t the Job of Immigration Com...ner in San Francisco.

[BY DIRECT WIRE TO THE TIMES.]

...HINGTON, June 6.—[Exclusive ...h.] Gen. S. W. Backus of San ...co is becoming anxious regard... ...appointment to Hart North's ...Immigration Commissioner for ...rt of San Francisco. He has ...Senator Works about it, and the ... has made inquiries of the De... ...t of Commerce and Labor. ...ile the post is filled temporar... ...immigration nInspector Etewart, ...s sent from the Mexican bor... ...that purpose.

...derstand that Backus is both ...ner and a Christian Scientist," ...Congressman today, "but the ...y of Commerce and Labor, ... by the Asiatic Exclusion ...seems to prefer Stewart, just ...re were no Californians cap... ...worthy of filling the place. Be... ...orth quit, after many strong ...do so had been unheeded, the ..., especially the senior Senator, ...lling to let matters stand until ... the end of the fiscal year. ...owever, they think the change ...be made at once. A very pain... ...re of this affair is the refusal ...Controller of the Treasury to ...rth the salary accrued while he ...der suspension and investiga...

...or Perkins has taken up his ...st North has not yet received ...ssy.

...THING ACTUALLY DONE.

...y Authorizes An Appropriation ...vestigate a Sugar Company and ...e Berger Resolution.

...IATED PRESS NIGHT REPORT.]

...HINGTON, June 6.—The ...authorized $25,000 for the in... ...tion of the American Sugar Re... ...Company; directed an investi... ...into alleged inadequacy of the ...assessments in the District ...mbia; turned over to the Judi... ...Committee the question of a ...in the extradition laws; and ...many other subjects today. ...hours were spent in a contest ...committees for the custody ...,000,000 appropriation bill af...

...OSTAL BANK FOR ANAHEIM.

...alito and Watsonville Are Also Designated as Depositaries.

...ociated Press, Night Report.]

...WASHINGTON, June 6.— ...Postoffices today were ...d as postal savings de... ...itaries to open July 3, mak... ...the total of such offices 500. ...long western offices desig... ...ed are: Anaheim, Sausalito ...Watsonville, Cal.

Washington.

PRESIDENT TAFT SHOWING ANXIETY.

Democrats to Stand Out Against Amendment.

Reciprocity Bill Passed in Original Form, Aim.

Senate Committee Will Not Recommend Action.

[SOUTH BEND HERALD (TELEPRESS)]

WASHINGTON, June 6.—Abandonment of defeating in committee the last amendment to the Canadian reciprocity bill, affecting the print paper and wood pulp clause of the measure, friends of the measure today began on the floor of the Senate an active campaign to prevent its defeat.

The President showed anxiety over the situation when, after an execution design of the Senate Finance Committee, he appealed to the Democratic Senators to stand out against the amendment. Senator Stone expressed confidence that more than a majority would be found voting against the Root and all other amendments.

The administration has contended that the amendment to the bill probably would be fatal and therefore the measure was passed by the House in the form desired by the State Department.

The same argument was advanced when the measure was turned over to the Senate Finance Committee and Chairman Penrose, of the committee, has endeavored to prevent consideration of amendments.

Secretary Knox did not appear before the committee to explain the readiness of the agreement and to the committee to report the measure to the Senate in its present form. He was expected to devote considerable time to the Root amendment, explaining wherein it would modify and postpone the agreement, the exact word that previous agreements prevented.

The principal fight on the floor will be based on the Root provision, but whether it be accepted or rejected, friends of reciprocity are now hopeful of success. The reason is found in the decision of a majority of the Democratic Senators to make no effort to attach the House free-list bill to the reciprocity measure. A decided majority of Democrats are favorable to reciprocity, but until comparatively recently, many of them, considered political advantage. Under the condition that the Canadian Parliament should receive no consideration for its action in connection with the pet Democratic measure. They have abandoned that attitude and now announce they will oppose all amendments of whatever nature.

The advocates of the bill are confident of victory, but no one predicts a vote earlier than July 15, and some extend the time by a month.

Senator Stone of Missouri is among the leading supporters of the reciprocity bill, but he will insist upon consideration of the tariff measures passed over from the House. Senator Stone will make an effort to get the Finance Committee tomorrow, but as many amendments will be presented, may fail. The bill will be reported without recommendation.

MR. BACKUS IS WORRIED.

He's Wondering If He's Ever Going to Get the Job of Immigration Commissioner in San Francisco.

[BY DIRECT WIRE TO THE TIMES.]

WASHINGTON, June 6.—[Exclusive Dispatch.] Gen. S. W. Backus of San Francisco is becoming anxious regarding his appointment to Hart North's place of Immigration Commissioner for the port of San Francisco. He has had Senator Works about it, and the latter has made inquiries of the Department of Commerce and Labor, wherein the post is filled temporarily by Immigration Inspector Etewart, who was sent from the Mexican border for that purpose.

It is understand that Backus is both a former and a Christian Scientist," a Congressman said today, "but the Secretary of Commerce and Labor, Nagel by the Asiatic Exclusion League, seems to prefer Stewart, just as there were no Californians capable worthy of filling the place. Because Backus quit, after many strong efforts to do so had been unheeded, the matter, especially the senior Senator, are willing to let matters stand until the beginning end of the fiscal year, when, they think the change can be made at once. A very painful feature of this affair is the refusal of the Controller of the Treasury to credit the salary accrued while he was under suspension and investigation.

Senator Perkins has taken up his case, but North has not yet received a hearing.

NOTHING ACTUALLY DONE.

Senate Authorizes An Appropriation to Investigate a Sugar Company and Issues Berger Resolution.

[ASSOCIATED PRESS NIGHT REPORT.]

WASHINGTON, June 6.—The Senate authorized $25,000 for the investigation of the American Sugar Refining Company; directed an investigation into alleged inadequacy of the appointments in the District of Columbia; turned over to the Judiciary Committee the question of a change in the extradition laws; and did many other subjects today. Several hours were spent in a contest over amendments for the custody of $4,000,000 appropriation bill after

POSTAL BANK FOR ANAHEIM.

Branch Office and Watsonville Are Also Designated as Depositaries.

[Associated Press, Night Report.]

WASHINGTON, June 6.—Postoffices today were designated as postal savings depositaries to open July 1, making the total of such offices 500. The following western offices designated are: Anaheim, Sumnito and Watsonville, Cal.

protecting mail routes. The Appropriation Committee finally won.

The House tabled the Berger resolution for a committee to investigate the taking of the alleged Los Angeles Times dynamiters out of the jurisdiction of Indiana; but it turned over to the Judiciary Committee all testimony taken in the matter and left it to that committee to determine wheher changes ought to be made in extradition laws.

The House adjourned until tomorrow when it will take up the bill for a revision of the wool market.

POSTOFFICE SALARY LIST.

One Hundred and Eighteen Offices in California Get Raise—Twenty-one Suffer Decrease.

[BY DIRECT WIRE TO THE TIMES.]

WASHINGTON (D. C.) June 6.—[Exclusive Dispatch.] Changes in the salaries of the postmasters at the following-named places will occur on July 1, 1911:

INCREASES.

Offices.	From	To	Offices.	From	To
Anaheim	$1200	$1300	Nat'l City	1400	1500
Avalon	1800	2000	Nevada City	2100	2200
Bakersfield	2100	2200	New Castle	1900	1900
Barstow	1400	1500	Newman	1600	1700
Baypoint	1100	1200	Nordhoff	1400	1500
Beaumont	1400	1500	Oakdale	1600	1700
Berkeley	3200	3400	Oil Center	1500	1600
Biggs	1000	1100	Ontario	2400	2500
B. Diamond	1200	1400	Orange	2100	2200
Brawley	1700	1800	Oroville	2500	2600
Calexico	1600	1700	Oxnard	2300	2400
Campbell	1400	1500	Pasadena	2300	2400
Ceres	1300	1300	Perris	1300	1400
Chino	1500	1600	Porterville	2300	2400
Claremont	1700	1800	Redondo B	2000	2200
Clovis	1500	1600	Red. City	3000	3200
Coalinga	2600	2700	Reedley	1700	1800
Colusa	1900	2000	Rialto	1300	1400
Corcoran	1300	1300	Richmond	1800	1900
Corring	1700	1800	Sacramento	2600	2700
Corona	2100	2200	Salinas	2400	2500
Covina	1900	2000	S. Bernardino	2800	2900
Crescent City	1300	1400	San Dimas	1400	1500
Crockett	1400	1500	S. Fernando	1600	1700
Del Monte	1200	1400	San Gabriel	1000	1100
Dixon	1500	1700	San Jacinto	1400	1500
E. Auburn	1700	1800	San Jose	2300	2400
El Centro	1900	2200	San Leandro	1700	1800
El Monte	1100	1200	S. L. Obispo	2500	2600
Elsinore	1200	1300	San Pedro	2300	2400
Escondido	1800	1900	Santa Ana	2700	2800
Etna Mills	1400	1500	Santa Maria	2100	2200
Eureka	2700	2800	S. Monica	2300	2400
Exeter	1400	1500	Santa Rosa	2700	2800
Fairfield	1100	1400	Scotia	1200	1300
Fillmore	1300	1400	Sebastopol	1900	2000
Fort Bragg	1700	1800	Selma	2100	2200
Fortuna	1400	1500	S. San Fran.	1400	1500
Fresno	2300	2400	Stanford Uni.	2000	2100
Fullerton	2000	2100	Sulsus City	1700	1800
Galt	1200	1300	Sutter Creek	1200	1300
Gardena	1200	1400	Taft	1800	2200
Haywards	2100	2200	Tracey	1500	1600
Hollister	2100	2200	Tulare	2300	2400
Holtville	1600	1700	Tuolumne	1400	1500
Inglewood	1300	1400	Turlock	2100	2200
La Jolla	1400	1600	Ukiah	2100	2200
Laton	1400	1500	Upland	2100	2200
Lemoore	1600	1700	Vacaville	1900	1900
Lindsay	1800	2000	Venice	1800	2000
Long Beach	2100	2200	Ventura	2300	2400
Lordsburg	1100	1300	Visalia	2600	2700
McCloud	1600	1700	Watsonville	2500	2600
Maricopa	1800	2000	Weed	1500	1700
Marysville	2600	2700	Willits	1500	1700
Merced	2200	2400	Willow	1800	2300
Modesto	2500	2700	Yreka	1800	1900
Monrovia	2300	2400	Yuba City	1500	1600
Napa	2800	2700			

DECREASES.

Offices.	From	To	Offices.	From	To
McKittrick	$1600	$1300	Madera	2300	2000
Midland	1100	1000	A. Grande	1500	1400
Mojave	1900	1400	Burlingame	1900	1700
Orcuit	1300	1100	Cloverdale	1600	1500
Pacific Grove	2300	2200	Downey	1300	1200
Point Loma	1500	1400	Elkgrove	1100	1000
Quincy	1500	1400	Fort Jones	1300	1200
Randsburg	1100	1000	Gilroy	2100	2000
Rocklin	1100	1000	H. Moon Bay	1100	1000
Stirling City	1200	1100	Lakeport	1600	1500
Loomis	1300	1200			

CIVIL WAR IS OVER.

Confederate Veterans Shake Hands In Washington With a Negro Who Once Attended Jeff Davis.

[ASSOCIATED PRESS DAY REPORT.]

WASHINGTON, June 6.—Senator Bailey of Texas, addressing Confederate veterans last night in observance of the birthday of Jefferson Davis, said Davis was less responsible for the conflict between the States than any other man and was the last man in all the South to abandon the hope of a reconciliation.

"The truth of history was with the Confederates," said the Senator. "The fathers would never have formed this Union if they had not believed it could be dissolved for cause. If the southern people believed they could not remain in the Union with honor and safety, they had a right to secede."

Senator Bailey presented an aged negro, James A. Jones, who served as Mr. Davis's body servant.

"He is the only man living," said Senator Bailey, "who knows where the seal of the Confederacy is, and he won't tell."

Many shook hands with the old negro, who had Jefferson Davis's cane with him.

HOUSE WON'T INVESTIGATE.

Socialist's Bill Relating To Arrests of McNamaras Laid On Table When Brought Out.

[BY DIRECT WIRE TO THE TIMES.]

WASHINGTON, June 6.—[Exclusive Dispatch.] There will be no investigation by the House of the arrest of John J. McNamara, secretary of the Structural Steel and Ironworkers' Union in connection with the dynamiting of the building of the Los Angeles Times. The House Rules Committee recommended today that the resolution of Representative Berger of Milwaukee, the Socialist member, asking for such an investigation be laid on the table. This was done and the information obtained by the Rules Committee in its hearings on the resolution was referred to the Judiciary Committee for use in the consideration of various bills that have been introduced to amend the extradition laws of the United States and prevent a recurrence of the McNamara incident.

WANT WEATHER DATA.

FRUIT SHIPPERS COMPLAIN.

[BY DIRECT WIRE TO THE TIMES.]

WASHINGTON, June 6.—[Exclusive Dispatch.] Congressman Stephens has received from orange and lemon shippers in Los Angeles a request to ask the Weather Bureau to furnish maximum and minimum temperatures in eastern points as was formerly the custom. For some time only minimum temperatures have been furnished. As the shipments of fruit are governed, to a large degree by the temperatures reported at points of destination this is an important matter. The Congressman from Los Angeles has taken the matter up with the Weather Bureau.

POMERENE SECONDED.

RESOLUTION IN HOUSE.

[ASSOCIATED PRESS DAY REPORT.]

WASHINGTON, June 6.—Efforts of Senator Pomerene of Ohio to force criminal prosecution of officers and directors of the Standard Oil and the American Tobacco companies and their constituent companies were supplemented today by the introduction in the House of resolutions by Representative Clayton of Alabama, directing that the Attorney-General report to Congress whether any criminal prosecutions have been begun or are contemplated, and if not, why they have not been undertaken. The resolutions were referred to the Judiciary Committee, of which Mr. Clayton is chairman.

JAPAN HANGING FIRE.

UNENTHUSIASTIC OVER PEACE.

[BY DIRECT WIRE TO THE TIMES.]

WASHINGTON, June 6.—[Exclusive Dispatch.] Strong unofficial hints that this government would be pleased to take up with Japan the consideration of an arbitration treaty have met with calm, absolute, expressive silence. There seems to be no public sentiment in the land of the Mikado in favor of peaceful settlement of differences which might arise with this country. Publication in Japan of the wish attributed to President Taft to make assurance of continued peace between the two countries met with no echo in that country. The administration therefore regretfully abandons any hope of immediate success in adding Japan to the list of countries which abhor war.

Compromise Decision.

ENGINEERS URGE WORK AT ONCE.

THEY AGREE COLORADO RIVER SHOULD BE IMPROVED.

Specialists in Washington Ask the Federal Government to Save What Has Already Been Done and Director of Reclamation Advises Appropriation of Two Million.

[BY DIRECT WIRE TO THE TIMES.]

WASHINGTON (D. C.) June 6.—[Exclusive Dispatch.] The engineers who have been sitting in council over the Colorado River situation, arrived at a compromise decision today, and they will present their report to Secretary of the Interior Fisher tomorrow. The substance of their recommendation is that work be begun at once on the Colorado River. Details were discussed at considerable length but they refrained from entering into them in their report which necessarily contains only what the six distinguished men in conference could agree upon.

"I recommended the appropriation of $2,000,000 in the first place," said P. H. Newell, director of the reclamation service, this evening. "I still think that much ought to be available, so the work done is not all lost—some of it will stay. But the Colorado River is a vital, living, active force. It must be watched all the time, and it will make work every year. A dirt level is an unsubstantial thing. There the bends of the river are likely to be cut away and every year rip-rapping will be necessary on them. Eventually this whole river bank must be rip-rapped. It means an expenditure of millions of dollars. I don't know how much Congress will be asked to appropriate, but possibly $1,500,000. The conference did not decide on any special sum. It merely agreed on the imperative need of doing something. The Secretary of the Interior will make his own recommendation to the President."

BIG FIRE IN PORTLAND.

PORTLAND, June 6.—Fire tonight originating in the Hanover, a fashionable apartment house near the corner of King and Washington streets, destroyed that structure and two other apartments. The total loss is in the neighborhood of $200,000.

Remember the Maine!

WORK OF RAISING SUNKEN WRECK IN HAVANA HARBOR NEAR FINAL STAGE.

[ASSOCIATED PRESS NIGHT REPORT.]

HAVANA, June 6.—The first stage of the actual work of uncovering the wreck of the battleship Maine was completed at 5 o'clock this afternoon when pumping operations ceased after the water level within the cofferdam had been lowered five feet.

This leaves the portion of the wreck visible above the water practically the same as on the night of the disaster, before the hull had time to become imbedded in the mud at the bottom of the harbor. There is now visible a long stretch of the starboard side of the quarterdeck, which is slightly raised owing to the list to port. The sighting hood and a portion of the ten-inch after turret on the port side are above water.

All the newly-exposed portions are covered with barnacles and rank marine vegetation, the removal of which is necessary for sanitary reasons before decomposition sets in.

The pumping is to be suspended until June 15, when the water level will be reduced another five feet. The work will then be suspended again so that a minute examination may be made of all sections of the cofferdam, after which the pumping will continue at intervals until the bottom is reached, probably three for four weeks hence.

In the meantime work will go on refilling the repaired caisson, laying a substantial platform over the ellipse of the twenty caissons composing the cofferdam, and installing therein appliances for the removal of mud and such detached portions of the wreck as may be discovered.

The removal of the temporary scaffolding erected over the afterpart of the wreck and used during the progress of the work was begun this afternoon. Intense interest has been aroused in Havana through the realization that the wreck of the battleship is actually coming into view after thirteen years' burial and that the mystery regarding the character of the explosion is soon to be cleared up.

Ringer Versus Ringer.

DENVER BANKER'S SUIT FOR DIVORCE IS ENTERED ON THE BOOKS AS RINGER.

[BY DIRECT WIRE TO THE TIMES.]

DENVER (Colo.) June 6.—[Exclusive Dispatch.] "Ringer vs. Ringer" is the entry made in the District Court to conceal the filing last week of the divorce complaint of John W. Springer, banker, against Isabella Patterson Springer. The papers were ordered suppressed as soon as filed.

The only charges possible under the Colorado statutes are mental cruelty and unfaithfulness. It is easy to prove mental cruelty, if the defendant does not resist the suit, and if a demurrer by Mrs. Springer were filed with the complaint, a judgment of divorce may be entered at once, after the taking of a little testimony and the over-ruling of the demurrer as a matter of form.

Directors of the Continental Trust Company, of which Springer has been president for several years, held a special meeting this morning, at which Mr. Springer was present. The publicity given to the secretly filed case was discussed, and Mr. Springer was asked to make a statement of his position.

"Mine Hosts."

HOTEL-KEEPERS ELECT SAN FRANCISCAN; ANGELENO LOSES PRIZE BY JUST ONE.

[BY DIRECT WIRE TO THE TIMES.]

BOSTON, June 6.—[Exclusive Dispatch.] Edgar S. Dewolfe of San Francisco, was today unanimously elected vice-president of the Hotel Men's Mutual Benefit Association, which is in convention here. He was cheered by the delegates and then expressed his thanks and surprise, for he was not aware that his name was to be put in nomination.

Following the election it was moved that the next convention be held in Europe and a special committee to consider the matter was appointed of seven members including Dewolfe.

Mayor Fitzgerald of Boston, addressed the delegates, welcoming them to the city. He said, referring to the fact that the last convention was held in Los Angeles, that he appreciated that Boston would have to extend itself after the hospitality shown by Los Angeles last year, but he hoped everything would be done to make the stay here pleasant and that the hotel men would take with them the impression that Boston is the most beautiful place in the country.

Charles Smold of the Hollenbeck, Los Angeles, missed by one member getting a silver cup offered for the boniface getting the most new members.

FIRST OF A NEW BRAND.

Federal Employee Who Preyed On Postal Savings Bank in Pennsylvania Arrested in Wyoming.

[BY DIRECT WIRE TO THE TIMES.]

DENVER (Colo.) June 6.—[Exclusive Dispatch.] Miles E. Straup, assistant postmaster of Palmerton, Pa., the first government employee to take advantage of the postal savings bank system to fleece the unwary, was arrested in Douglas, Wyo., Monday after a long chase. He was trailed from Denver where he had an office under an assumed name.

Straup confessed and will not resist extradition. In addition to defrauding foreigners out of their savings by taking the money they thought they were placing in a government depository, Straup passed forged checks amounting to $800 on New York merchants. He also admits these forgeries.

Hunyadi János
Natural Laxative Water
Quickly Relieves:—
Biliousness,
Sick Headache,
Stomach Disorders,
and
CONSTIPATION

Tourists

Should Drink Puritas Distilled Water

New comers to Southern California often think their systems somewhat disarranged because of the change of climate.

Nine times out of ten, the change in drinking water is the cause of much of this discomfort.

People who have been accustomed to "soft" well water find the change to alkaline, mineral water very unpleasant.

And most of the natural waters hereabouts are strongly impregnated with minerals of various sorts.

The only safe course to take is to purchase a five-gallon demijohn of Puritas Distilled Water.

Puritas Distilled Water is "soft," thoroughly aerated with pure ozone, bottled in clean demijohns, and is pure as pure can be.

It is palatable, too, and pleasant to drink; not "flat," like many distilled waters.

Puritas is inexpensive, also; it costs but 40c for a 5-gallon demijohn, delivered anywhere within the old city boundary lines. To points outside, the price is a trifle more, because of the long haul.

Telephone us, and we will see that you are supplied. Home 10053; Sunset Main 8191. Los Angeles Ice & Cold Storage Company.

BRIBE-TAKER TESTIFIES.

Guilty Ohio Lawmaker Appears Before Grand Jury in Columbus to Tell of Corruption.

[ASSOCIATED PRESS NIGHT REPORT.]

COLUMBUS (O.) June 6.—Representative Owen J. Evans of Stark county, whose confession has made possible more indictments in the legislative bribery cases today, was before the grand jury again, but did not complete his testimony. He is expected to resume his evidence Friday.

HAPPYLAND

[the 14-mile stretch reaching south from within 4 miles of Long Beach, along the Ocean-coast.]

Is YOUR Land for a Summer Home.

Every man living in Southern California should have an Oceanside Country Home for summer use. Nature has been so kind to no other region. It's practically a duty you owe yourself, your family and your employer, to take the best Nature offers you, and live a happy summer.

Here is the opportunity for EVERY man to take advantage of this bounteous climate and landscape, of this magnificent ocean and its tributary beach-lands, at prices far below what the actual improvements and present-day conditions warrant.

Until July 1st We Shall Sell at Merely Advertising Prices

Beach Lots at Only $200 and Up

Take the Newport car on the Pacific Electric and go to either Bay City, Sunset Beach or West Newport, the three principal points in HAPPYLAND where we are now selling lots.

You'll find our Local Agents at Tract Offices at these points

It's pretty hard for us to tell you, which of these towns is the most interesting from your standpoint, they all have their indiyidual advantages, but one is common to all of HAPPYLAND.

Here are the Famous Landlocked Bays and Lagoons of Orange County

At Bay City:

You'll find this pretty town nestling between Alamitos and Anaheim Bays, just 4 miles from Long Beach, with all modern conveniences, including oiled streets, cement walks, etc.
Advertising Price: Lots at $600 and up.

At West Newport:

Reached both by P. E. R. R. and the So. Pac. R. R., with beautiful 100-foot wide "Rivo Alto," a gracefully winding lagoon affording splendid canoeing, rowing, etc
Advertising Price: Lots at $200 and up.

At Sunset Beach:

Just about 6 miles from Long Beach, lying on Anaheim Bay, one of the prettiest still salt water bodies anywhere. Bathhouse, Boathouse, Store, Pavilion, everything conducive to thorough comfort for all-the-year-round homes.
Advertising Price: Lots at $275 and up.

Some of the choicest Lemon lands in Southern California located at Newport Heights with abundant water supply piped to every five-acre tract, a veritable mine of productiveness as best proven by what others have done here

$300 Per Acre

GOLDEN STATE REALTY CO.

120 West Sixth Street F5884. Main 84

You Will Find Our Agents at Local Tract Offices Every Day All Day Long

Bay City West Newport Sunset Beach

Mayer

Martha Washington Comfort Shoes

THE SHOES WITHOUT BUTTONS OR LACES

If you want to experience real foot comfort and enjoy the rest and relaxation of genuine foot ease, wear Mayer Martha Washington Comfort Shoes. Tender, aching feet that hurt, burn, itch and perspire, that tire easily, get quick, pleasant relief from these wonderful comfort-giving, stylish-looking, trim-fitting shoes.

They are made without buttons or laces, so they will slip on or off at will. The rubber at each side yields with every movement of the foot and produces a smooth fit over the instep and around the ankle.

Women of all ages wear Mayer Martha Washington Comfort Shoes for their extreme comfort and dressy, neat appearance. In all sizes and three heights.

The best shoe merchants handle the genuine. If you can't find a dealer, write to us.

F. Mayer Boot & Shoe Co.,
Milwaukee, Wisconsin

WARNING!

Be sure you get the *genuine.* There are numerous imitations *made to look* like Mayer Martha Washington Comfort Shoes but they lack the *comfort, wearing qualities, fit* and *style.* The *real* Martha Washington has the name "Martha Washington" and the Mayer trade mark on the sole. *Refuse* any comfort shoes offered you *without* the Martha Washington name and Mayer trade mark.

WESTERN BRANCH WESTERN SHOE MFG. CO., SEATTLE, WASH.

10c A BUTTON—$1 A RIP
Dutchess Trousers
At
SILVERWOOD'S

If You Have Money
to invest in
Good Commercial Proposition
Write C, box 41, TIMES OFFICE.

Uneasy Lies the Head.

ANTI-MADERO PLOT FOUND IN JUAREZ.

Ramifications in New York and Mexican Capital.

Secret Service Men Alert to Take Conspirators.

Intended Victim Says He Will Deal Vigorously.

[ASSOCIATED PRESS NIGHT REPORT.]

JUAREZ (Mex.) June 6.—A widespread anti-Madero plot, with ramifications in San Antonio, El Paso, New York and Mexico City, has been discovered, according to Mexican government officials. The first purpose of the instigators is said to be the establishment, in the cities named, of juntas, similar to those of the revolutionary party, and then to carry on a systematic effort to hamper Madero and to restore to power a certain political element, which was ousted when President Diaz resigned.

Secret service men in various parts of Mexico have been instructed to make arrests in the hope that the movement might be broken up before it assumes any considerable proportions.

Among the points where arrests were expected are Piedras Negras, formerly called Ciudad Porfirio Diaz, and Chihuahua.

THREATS TO KILL.

Abram Gonzales, provisional Governor of Chihuahua, announced today he had been compelled to postpone his trip to the capital because of a threat upon his life. He said he had received word that an offer of $40,000 had been made to prevent his reaching Chihuahua. The information came from such a source that he did not hesitate to postpone his trip.

"Just as I was about to start last Saturday," said Gov. Gonzales, "I received an urgent telegram from Chihuahua warning me not to come; that a plot had been formed, and that $40,000 had been set aside to pay for the trouble of getting me out of the way. I started an inquiry and found the warning was so well founded that it would have been foolish for me not to heed it. Consequently I have had to remain here until I could remove the obstacle."

EXAMINED THE BOMB.

In connection with the arrest of Cruz Rey, a former general jefe politico, who is in jail here, experts today examined the bomb which was seized when about to be taken into the ballroom where Senor Madero was being entertained the night before he left for Mexico City. The bomb was found to contain two sticks of dynamite, a fuse, a cap, and was loaded with sixteen pieces of rough iron.

"These plots do not react from the popularity of Senor Madero," said a provisional government official. "It is only natural after so swift a change in government that there should be many of the old regime reluctant to give up their power and that they should even resort to desperate means.

"The plots will soon be wiped out, and within a few weeks Mexico will be entirely rid of them."

Before leaving here Senor Madero, in an interview, said he intended to deal vigorously with all kinds of plotters when he reached Mexico City.

PROOF OF CONSPIRACY FOUND IN CAPITAL.

[ASSOCIATED PRESS NIGHT REPORT.]

MEXICO CITY, June 6.—On the police department records is a grim reminder that friends of Francisco I. Madero, Jr., were not needlessly apprehensive regarding his visit.

This afternoon Antonio Villacencia, former chief of detectives, was arrested on information that appears to connect him with a plot, the discovery of which resulted in the imprisonment of W. L. Dunn, an American at Monterey, and Daniel De Villiers, a Boer, at El Paso. Evidence concerning the conspiracy and its authors is in the hands of the authorities and upon this information orders of arrest have been issued for three men, leaders in government affairs, who, it is believed, will be in jail before tomorrow.

Determined that no untoward incident shall be recorded when Madero arrives Wednesday morning or during his stay in the capital, imperative orders have been issued for the speedy apprehension of all whose names are connected with the conspiracy.

Tomorrow scores of detectives will move through the crowds and at no time will an officer be far from the carriage of the national hero. Uniformed police will be scattered along the march and soldiers will be within easy call.

dren the President was the youngest.

That the conspiracy to kill the leader of the revolution did exist, is no longer doubted, but the police believe the measures now taken will make it impossible to carry the plot into effect.

Madero and his party are due at 10 o'clock. The routing has been changed so that he will enter the city over the National instead of the Central Railroad. From the station every street through which Madero and the thousands which will be in the party will ride, will be decorated. At the station a brief speech of welcome will be made, a tribute will be paid by a group of women led by the wife of Aquiles Serdan, the man who was killed in his house at Puebla when the police raided it November 20, a chorus of girls will sing the national hymn, and a male chorus will sing a song dedicated to Madero.

RUN EXCURSIONS.

TO GREET MADERO.

[ASSOCIATEL PLESS NIGHT REPORT.]

SILAO (Guanajuato) June 6.—(On board Madero's special.) One of the biggest demonstrations of Madero's trip occurred here today. The local railroad yards were swamped with special trains which brought thousands of persons. Several special trains arrived from the City of Mexico. They will precede the Madero special to the capital in the morning to join in the big demonstration there.

TAKES NO CHANCES.

MADERO CLOSELY GUARDED.

[ASSOCIATED PRESS NIGHT REPORT.]

LEON (Guanajuato) June 6.—(On board Madero's special.) Although a multitude of people received Francisco I. Madero with open arms when he reached here this morning on his way to the national capital, the military staff of the former rebel chief guarded him unusually closely as he appeared on the rear platform. Last night the

Comes to Study Railroads of America.

Baron Ludwig von Schrenk,

for ten years chief engineer of government railways of Austria-Hungary, who is now touring the United States, collecting data on the operation of great systems. He is accompanied by his wife and two daughters.

Learning the Game.

AUSTRO-HUNGARIAN RAILROAD CHIEF PICKING UP POINTERS IN AMERICA.

[BY DIRECT WIRE TO THE TIMES.]

NEW YORK, June 6.—[Exclusive Dispatch.] Although for more than ten years chief engineer of the governmental railroads of Austria-Hungary, Baron Ludwig von Schrenk has just arrived in the United States to see for the first time how American railroads are conducted. With the Baron came Baroness von Schrenk and their two daughters, Baroness Hilda and Baroness Greto von Schrenk.

Baron von Schrenk is now traveling through Pennsylvania and the West, and among other railroad operations will see the new cut near the Delaware River made on the Delaware, Lackawanna and Western Railroad. He will go to Niagara Falls before returning home, a month hence.

experience in a dark room at Aguas Callentes, where the party was led to a supposed banquet, but for which no lights had been provided, caused apprehension that a plot might have been planned

LOYALTY DEMANDED.

Mail Clerks May Not Subject Themselves to Officers Not in Government Service.

[ASSOCIATED PRESS NIGHT REPORT.]

SYRACUSE (N. Y.) June 6.—[Joseph Stewart, second asistant Postmaster-General, addressing the National Convention of the Railway Mail Clerks' Association today, denied that the government is against organizations.

"It always has been pleased with organizations beneficial and helpful," he said, "and it has always classed the Railway Mail Clerks' Association in that way. It objects only to the character of organizations. Those we have objected to have been those which, through some misguided thought, tended not toward loyalty, but toward disloyalty."

Mr. Stewart reminded the clerks of the government regulation that their officers must be in the service.

MINISTER ON TRIAL.

Testimony Offered to Show He Employed Misrepresentations to Sell Stock to Prospective Buyers.

[ASSOCIATED PRESS NIGHT REPORT.]

BOSTON, June 6.—Testimony to support the government's contention that misrepresentations regarding the value of property owned by the Redeemable Investment Company were made in circulars sent through the mails was introduced today at the trial of the Rev. Normal Plass, former president.

Frank S. Yesbera of the Consolidated Iron and Steel Company of Cleveland, O., testified his company owned mines in New Mexico which were described in a booklet sent by the Redeemable Company as property of the Redeemable.

William G. Poor, treasurer of the Boston and Canada Wheat Lands Company, admitted wheat lands owned by the company that were described in the Redeemable circular as being free of indebtedness were in reality heavily mortgaged.

FIGHT TO LAST DITCH.

Heirs of Oklahoma Man Insist that the Inheritance Tax Law Is Unconstitutional.

[BY DIRECT WIRE TO THE TIMES.]

OKLAHOMA CITY (Okla.) June 6.—[Exclusive Dispatch.] In an appeal filed today by the heirs of J. G. McGannon of Tulsa county the constitutionality of the Oklahoma Inheritance Tax Law is attacked on the grounds that it abridges the privileges and immunities of citizens, deprives them of their property without due process of law and denies them the equal protection of the laws.

The original case was brought by State Auditor M. E. Trapp, in the District Court of Tulsa county, who sought to collect taxes on the estate.

Judge L. M. Poe held the law constitutional and fixed the amount due the State at $13,000. The appeal is from this decision.

TWO LIVES ACRIFICED.

Oklahoma Boy Poured Kerosene on Fire—His Mother and Sister Seriously Burned.

[BY DIRECT WIRE TO THE TIMES.]

MANGUM (Okla.) June 6.—[Exclusive Dispatch.] William Keith, 8 years old, and his 2-year-old sister were burned to death here today when the boy poured kerosene on a fire.

The boy's mother, Mrs. James Keith, and his 5-year-old sister were seriously burned, but are expected to recover.

When the explosion occurred Mrs. Keith seized her oldest daughter and carried her into the open, where she tore off the child's blazing clothing. When she ran back into the house the bodies of both her other children were in a part of the room filled with flames.

Pinched.

HEELED SPIELER IN NEAR RIOT.

BLATANT ANARCHIST REFUSES TO PUT UP BAIL.

Police Find Large Sum in His Pocket—Eyesore to the Part of the City in Which the I.W.W. Preach Their Doctrine of Envy and Hatred—Reds Jeer Patrolmen.

With $1832.36 in cash and a bank receipt for $2000 more tucked away in his shabby clothes, Isaac Grahm, a German anarchist, was so carried away last night by his fervor in denouncing "capitalism" from the top of the regulation soapbox, that he succeeded in causing a near riot and was hustled off to jail. He refused to put up $10 cash bail on a charge of disturbing the peace and was locked up in the City Jail.

Grahm is one of the most rabid and offensive of the local crew of I.W.W. spouters. A recent arrival from Germany and a machinist by occupation—when he works—he is one of the loudest-mouthed brayers of the ill-savored clan to which he belongs. His unkempt hair and beard and squatty, ungainly frame with the stooped shoulders make of him the ideal cartoonist's model for the waver of the red flag. Since he has been in the city, Grahm has been an eyesore to all of the police officers who patrol the section of the city in which the I.W.W. crew preach their propaganda of envy and hatred. Many a police finger has itched as this alien blackguard reviled the government which has given him an asylum.

Last night, gaining inspiration from his former successes, and with a crowd of 200 or 300 men in the rabble about him, cheering him on, Grahm became so enthusiastic in his venomous tirades that Patrolman Whaples felt called upon to ask him to moderate his language.

Far from heeding the invitation, Grahm turned upon the officer and, with inconceivable bitterness, began to inveigh against the entire police system of the country. Whaple reached up a willing hand, and Grahm was snatched off his improvised pulpit. Undaunted, the anarchist tried to fight the big policeman and was well shaken for his pains.

This angered the mob of rebs, and they closed in about the officer and his prisoner, jeering and abusing the patrolman as a ruffian. Whaple reached the patrol box safely, and in a little while ample reinforcements were placed at his disposal by Lieut. Adams at headquarters.

The crowd greeted the arriving policemen with ironical shouts, but kept at a safe distance from the heavy leather billies; and no further disorder was reported during the night.

At the window of the desk sergeant, Grahm tried to resist being searched, but for once in his useless life found out what a small element of society he really is.

"Naw, we don't do it," he barked when told he had enough money to put up bail. When asked where he had gotten so much money, he said he worked for it, but his hands are so sofe that one of the officers indignantly informed him that he had "never worked in all your damned Dutch life."

"Churches in Ruins, Creeds Destroyed, the Cross Overthrown, Superstition Buried Forever," were prominent sentences in a cartoon of the People's Paper of Chicago carried by Grahm, the cartoon purporting to show what the future held forth for "advanved mankind," which, it was explained would be materialistic.

ESPEE KILLS MAN.

SAN JOSE, June 6.—H. F. Bueck, a farmer, was instantly killed by a Southern Pacific passenger train near here this evening. Beuck was driving a mowing machine over the railroad crossing when the train struck the outfit.

SENSATIONAL SUICIDE.

FRESNO, June 6.—After firing ineffectual shots at his mother-in-law and wounding his brother-in-law in the arm, Henry Homnimus, a Russian, aged 25, and believed to have been temporarily insane, early this evening ran to the rear of a store near his home, climbed to the top of a chicken house and blew out his brains.

'Cascarets' Splendid For Elderly Folks

The rule for old people is—One Cascaret daily. The bowels, like other muscles, grow less active with age—They need help.

Most old people must give to the bowels some regular help else they suffer from constipation. The condition is perfectly natural. It is just as natural as it is for old people to walk slowly. For age is never so active as youth. The muscles are less elastic. And the bowels are muscles.

So all old people need Cascarets. And most of them need them daily. One might as well refuse to aid weak eyes with glasses as to neglect this gentle aid to weak bowels. The bowels must be kept active. This is important in all ages, but never so much as at sixty.

Age is not a time for harsh physics. Youth may occasionally whip the bowels into activity. But a lash can't be used every day. What the bowels of the old need is a gentle and natural tonic. One that can be constantly used without harm. And there is no matter of choice here. The only such tonic is Cascarets and they cost only 10 cents per box.

Luck of the Road.

AUTO TURNS OVER AND HURTS DRIVER.

Pleasure Party Is Ditched When Hubs Catch.

Bracket Rips Big Hole in Victim's Back.

Collision Makes Machine Go Into Ditch.

Thrown from his machine in a head-on collision between two automobiles, just inside the city limits on Pico street, Edward E. Helm of No. 336 1-2 West Twenty-seventh street, manager for the Gorham Rubber Company, was severely injured last evening. He was taken to the Pacific Hospital, where he was examined by Dr. A. Tyroler of No. 2323 Juliet street, who pronounced his injuries serious, but not necessarily permanent.

As far as could be learned by the police last night, the four other persons in the accident escaped with inconsequential bruises.

Mr. Helm, known to a large circle of friends as "Eddie" Helm, was on his way home from one of the beaches with a party of friends, including two women and a man, besides himself. Exactly how the accident occurred is not known, but it was learned last night that at least Mr. Helm's car was traveling a between thirty and thirty-five miles an hour a few seconds before the accident, and it is regarded as remarkable, to say the least, that no one was killed.

SAW CAR TAKE DITCH.

"I was on my way into the city in my automobile," said Clemmer Johnson of No. 690 Rampart street, "when I saw Mr. Helm's car go by at a pretty good speed. He kept up this pace until I lost sight of him behind the slight ridge that crosses the road, just outside the city limits.

"When I topped the hill, a second or two later, I saw Mr. Helm's car going into the ditch. In front of it were two other automobilee, neither of which seemed to have been damaged, and there were several persons standing about, including two ladies and a gentleman who had been riding with Mr. Helm when he drove his car past me.

"Mr. Helm was apparently badly hurt about the back and I placed him in my car and took him to the Pacific Hospital on South Grand avenue. The other man in his car had been slightly scratched on the wrist, and the two women were unhurt, having been thrown clear of the car when it went into the ditch.

"From the looks of it, I judged that Mr. Helm had swerved his car too sharply to avoid a head-on collision, and that it had skidded into the ditch, turning over."

From the police reports it appears that the Helm car did swerve to avoid collision with another car in which there was only one man, the driver, but he did not swerve so much on the rough road as to avoid being "hubbed" by the car approaching him. That is, the other car' sleft forward hub caught into and just under his hub, giving the Helm car such a jolt that it went clear over into the ditch. This was the version given by Helm before the surgeons put him to sleep.

BRACKET CATCHES HIM.

Less fortunate than his guests, Mr. Helm, in the overturning of his machine, was caught under the point of one of the brass brackets intended to hold up the top. This was forced into the small of his back, tearing through the muscles and making a hole into which Dr. Tyrolson said he could thrust his finger. By some inconceivable circumstances, however, no vital organs were reached and no bones broken, and the physician hoped that his patient would be out again in a comparatively short time.

Owing to the intense pain suffered by the patient, it was necessary to place him under opiates as quickly as possible, and no detailed statement of the accident was obtained from him further than that he had been struck head on. The guests he had been entertaining on the ill-fated ride left before the arrival of the police, and their names could not be obtained.

The other party to the collision, it is said, left the scene soon after the accident, and at a late hour last night the officers from the University Police Station who had been detailed to investigate the affair had not heard from him, nor had they been able to locate him.

DRY FARMERS TO MEET.

Agriculturists of the Schools and Colleges Call a Convention to Be Held in Colorado Springs.

[ASSOCIATED PRESS DAY REPORT.]

COLORADO SPRINGS (Colo.) June 6.—A call was issued today for a conference of representatives of agricultural colleges and experimental stations to be held here October 16 to 20 to discuss agricultural methods in regions of limited rainfall. It will be held at the time of the International Dry Farming Congress, when specialists will gather from all parts of the country.

The call is signed by L. H. Bailey, director of the agricultural college at Cornell University; Dr. J. H. Worst, president of the North Dakota agricultural college; Dr. John A. Widtsoe, president of the Utah agricultural college, and Duncan Marshall, Minister of Agriculture at Alberta, Can.

BIGELOW'S CONDITION.

Veteran Author and Diplomat Tells Children He Thinks His Life Work Is Over.

[ASSOCIATED PRESS NIGHT REPORT.]

HIGHLAND FALLS (N. Y.) June 6.—John Bigelow, the venerable author and diplomat, continues critically ill at his summer home here. He was able to sit up for a time today, however, and read his mail and dictated letters.

Dr. Bigelow has talked frankly with his children of his belief that his life work is about finished. In accord with his active life, however, he continues to take interest in affairs, especially the completion of his memoirs

Retiring From Business

On Account of Increase in Rent

J. A. JEPSON & SONS, 537-539 South Spring Street, corner of Mercantile Place, are forced to retire from business after many years in this location because the demand for an increase in rent makes it impossible for us to continue in business and still give the public the same standard of clothing and furnishings at prices which we consider fair. Rather than lower our present standard of quality, we will quit business. DON'T MISS THIS OPPORTUNITY TO BUY CLOTHING AND FURNISHINGS AT THESE LOW PRICES.

Suits, Overcoats, Pants

Our $18.00 Hand-Tailored Suits are worth every penny of $18. Retiring price..... $11.35

Men's High Art Tailored Suits are all hand-tailored; formerly sold at $30. Now..... $20.85

Men's High Art Suits—Hand-tailored; formerly sold at $25.00. Now..... $17.35

Men's Priestley Cravenette Overcoats—Guaranteed rainproof. Former price $18. Now.. $11.35

Men's $25 Overcoats; Priestley Cravenettes... $16.85

Men's Cashmere or Worsted Pants—Former price $3.00. Now..... $1.95

Men's Cashmere, Worsted or Tweed Pants—In tans, grays or dark colors; former price $4.00. Now..... $2.85

Men's $5.00 Pants—In all the newest colorings—tans, grays, browns, blue and black; peg or semi-peg top; plain or cuff bottoms..... $3.65

We Have About 120 Two and Three Piece Suits—Former prices $20.00 to $25.00. Retiring price..... $8.65

Men's Hand-Tailored Suits—2 and 3-button; form or semi-form fitting coats; suits that tailors would charge you $35 for; formerly sold at $20. Now..... $13.85

Our $15.00 Suits Are Good as Can be Bought Anywhere—Retiring price..... $9.85

We Have Our Own Tailors and Guarantee a Perfect Fit—Alterations Free.

How About Your Furnishings?

Silver Brand Collars. Regular price, 2 for 25c. Now 5c.

You may not need any furnishings at the present, but it will pay to invest a few dollars at these prices. You are sure to need them and look what you save!

Shirts

Men's Percale Negligee Shirts—Former price $1.00. Now..... 59c

$1.25 and $1.50 Shirts—In pleated or plain..... 89c

Men's Soissette Shirts—With collar; former price $1.25. Now..... 87c

Men's Shirts—With French or plain cuffs; former price $2.00. Now..... $1.35

Hats

John B. Stetson Hats—Former prices $4.00 and $5.00. Now..... $3.15

The "Guyer" Hats—Soft or stiff tans, browns, grays, blacks; former prices $3.50 and $4.00. Now..... $2.65

Our Own J. A. Jepson & Sons "Make" Hats—In stiff or soft "Fedoras," "Four Dents," Telescope, Alpines and Gracon; in all colors; former price $3.00. Now..... $2.15

J. A. Jepson & Sons Own Make Hats—All colors and styles; former price $2.50. Now..... $1.65

Men's Caps—All colors; former price $1.00. Now..... 65c

Men's 75c Caps—Now..... 49c

50c Balbriggan Underwear—Now.....

$1.00 Ribbed Underwear—Now.....

50c B. V. D. Underwear—Now.....

50c Perosknit Underwear—Now.....

$1.50 Light Weight Wool Underwear—Now.....

$1.25 Cooper's Light Weight Underwear—In blue and white. Now.....

$2.00 Cooper's Mercerized Ribbed Underwear—Now.....

$1.00 Merino Medium Weight Underwear.....

$1.00 B. V. D. Union Suits—Now.....

$1.00 Peroskniit Union Suits—Now.....

$1.25 Medium Weight Union Suits—Now.....

$1.50 Light Weight Union Suits—In ecru and white. Now.....

10c Handkerchiefs—Now.....

15c, 2 for 25c, Handkerchiefs—Now.....

25c Linen Handkerchiefs—Now.....

2 for 25c, Black and Tan Hose—Now.....

25c Black, Tan and Fancy Hose—Now.....

Stock and Fixtures for sale. We want to impress on you that this is a genuine Retiring-from-Business Sale. Every garment is honestly described and prices correctly quoted.

J. A. JEPSON & SONS

537-539 So. Spring St. Cor. Mercantile Place

SAVED!

That's What John Wallace Did to Get His Home—He Saved!

If you want to talk to an enthusiastic advocate of the principle of systematic saving, you should see John Wallace of East Twelfth street. He has had an account in the bank for about five years. Every week he has added to it, sometimes $8.00 or $10.00, and sometimes only 75c. But he has Added! He made up his mind to save something every pay day, and he has had strength of mind enough to do it.

He has a home now that is almost paid for, and he got it because he had saved enough to make a good, big, first payment and avoid unduly large interest charges.

Also he has a wife and a couple of the brightest youngsters you ever saw. And he has a home that is a real home, and he attained it because he had saved enough to make his home comfortable for the girl he married.

He is a living example of success through saving, and he is a mighty good example of the most desirable type of American citizen. Be of that type yourself. $1.00 deposited tomorrow in the Merchants' Bank and Trust Company, at 207-9-11 South Broadway, will start you right.

Healthy Hair, You Can Ha... It By Using Sage and Su...

A Harmless Remedy; Makes the Hair Grow and Restores Natural Color.

What a pity it is to observe so many people with thin and faded hair and then realize that the most of these people might have a fine, healthy head of hair if they would but use the simple "sae tea" of our grandmothers, combined with other ingredients for restoring and preserving the hair. No one, young or old, need have gray hair, weak, thin or falling hair, dandruff or any trouble of the sort if they would but use Wyeth's Sage and Sulphur Hair Remedy. On the contrary, it is possible to have healthy, vigorous hair, of perfect color, by ... cations of this remarkable tion.

Wyeth's Sage and ... Remedy, quickly restores leaves the scalp clean, ... promotes the growth of ... stores the natural color ... which has become faded or ... a clean, wholesome dress ... may be used at any time ... perfect safety. Don't neglect ... Start today with Wyeth's ... Sulphur.

This preparation is ... public at fifty cents a ... recommended and sold ... gists.

Special Agent, ... and Broadway, 6th and ... Temple st., 2nd and ... S. Broadway.

Dividend Day

June 10th, 1911

The Trustee Company will pay its 23rd regular quarterly dividend on Investment-Bonds of its two ... properties on June 10th, 1911. Owners will receive ... presentation of Coupons at the office of the Company, Broadway Central Bldg. The Company has on hand ... number of these desirable bonds for sale at current ...

THE MOST FERTILE LANDS IN THE WORLD ARE IN THE

Republic of Panama

See U. S. Gov. Reports.

Have only been recently thrown open to Americans on such terms as make them virtually a gift. Write today.

Panama Development Co.

216 Mercantile Place

Between Fifth and Sixth,

Los Angeles, Cal.

Consumption Often Develops From Pneumonia

Consumption readily affects those who have had pneumonia. The lungs thus weakened are more easily attacked by consumption germs. Eckman's Alterative is then the appropriate remedy.

4240 Powelton Ave., Phila., Pa.

Gentlemen: "Since taking Eckman's Alterative I have gained twenty-eight pounds and I am very thankful for the great change of health it has brought."

(Signed) THOMAS REILLY.

Fuller details of above case on request.

Eckman's Alterative is for Bronchitis, Asthma, Hay Fever; Throat and Lung Affections. For sale by the Owl Drug Co.'s Stores and other leading druggists. Ask for booklet of cured cases, and write to Eckman Laboratory, Philadelphia, Pa., for additional evidence.

Your Orange Grove Opportunity

If you can pay $5 per acre cash and $5 per acre monthly, you can lay the foundation for your orange grove home at Orange Vista. It will be a foundation against future want—the best kind of insurance you can buy. For with a well developed orange grove of five or ten acres you have a liberal income for life. Orange Vista is near Riverside, close to a busy little city, so that you can enjoy city advantages. The soil is perfect for oranges and lemons, a decomposed granite of great depth; frostless, and close to the protecting foothills. Abundant water for irrigation goes with it. Do you appreciate that money-making combination? I've arranged Free Excursions so that you can go over the land for yourself. But if you can't go now, get one of my free booklets, anyhow. It's filled with facts and photographs that will interest you. This land can be bought, with water at $200 an acre, on terms of one-fourth cash and the balance during four years' time—or on monthly payments, if you prefer—$5 per acre cash and $5 per acre monthly.

EMIL FIRTH

219 West Fourth Street.

"You're Safe at Firth's."

"Herrick" Refrigerators

are "Quality" Refrigerators, with a low price. Have a wonderful system of Dry Air Circulation.

$18.00 to $150.00

HENRY GUYOT,

535 So. Spring St.

Blues Grays T...

Keep Cool Cl... For Su...

Best Hand-Tai... Ready-to-Wear C... For Men in the C...

See Our Special...

$20 and ...

Large Displ... NORFOL...

See Them ...

WEBB-FISH... COMPA...

"Better Clothes ... Every Wear"

311 S. SPRING...

Leader Stricken.

MEXICAN FEVER GRIPPING HIM.

YOUNG OSBURN SERIOUSLY SICK IN BAJA CALIFORNIA.

Guide on Important Mission for the American Museum of Natural History Causes Much Uneasiness Among Friends—May Reach San Diego Tomorrow.

Much uneasiness is felt by the friends of Ingree I. Osborn, the young naturalist, in this city and Pasadena, concerning his welfare at Mira Flores, Lower California, where he is ill with Mexican fever.

As the personal appointee of Andrew Carnegie, Osburn, went south early in March, under commission from the American Museum of Natural History of New York, as guide for a party of eastern scientists, and as field-collector for the great museum. He is the youngest man ever receiving such a charge.

They sailed from San Diego on the Albatross, Frank M. Chapman of New York being at the head of the party, and in due time arrived at San Jose del Cabo, which place they made their headquarters. On April 21, the eastern party returned on the Albatross, leaving young Osburn to go inland on a month's collection trip. He wrote home then, that he would go inland thirty miles on a tour, and return home on the Curacao, May 23. They heard no more from him, but met the boat at San Pedro, expecting to greet him. He was not on board, and their uneasiness for his welfare was not relieved until a day or two later, when they received a letter that had been delayed and miscarried on account of the revolution, but had arrived here on the vessel which should have brought him.

This letter is dated at Mira Flores, May 5, and informs his brother, Dr. J. P. Osburn, of his illness. He says he got overheated the first day out from San Jose and had been sick ever since, but hoped to be able to go to the mountains a few days later and would sail for home, from San Jose, on May 22.

All their efforts to reach him by telegraph failed, and, owing to the revolution, his friends were much worried, for in the delayed letter he wrote that he had been the guest of Don Nestor Pino, Mayor of San Jose, who was shot by a bandit the day after Osburn left for the mountains. They were laying their plans to go to his rescue, when a brief letter was received by his mother, dated at Mira Flores, May 22, in which he says:

"I am unable to take the Curacao, as I have been very sick. Don't worry, for I think I am out of danger now, and shall try to go up on the Benito Juarez, leaving San Jose del Cabo on June 3, if I am strong enough. Am convalescent and simply too weak to ride the thirty miles to San Jose now. The doctor is here and I am O.K. Don't worry. I love you and want to come home."

The Benito is due at San Diego tomorrow, and Dr. Osburn will go to San Diego to meet her, and if Pingree is not on board, will immediately prepare to go to Lower California and look him up, but it is hoped by all the friends of the young scientist, that he will be on board.

He says in the first letter that he has collected some rare material for the museum and could do a lot more but for the fever. He also makes note of the fact that the Governor of the province, on his way to visit Mayor Pino, called on him as he lay sick.

In the same mail Osburn's father at Pasadena, received a short letter from Don Pino, who recovered from his fever, dated May 24, in which he says:

"Your son, who is ill at Mira Flores, wishes me to write you. I learned of his illness and procured a physician and ordered all aid to be rendered him. Today I have received word that he is some better."

Seethes.

BLOOD SO HOT MAY BURST YET.

NEW COLLEGE MUDDLE IS LIKE FRENCH REVOLUTION.

Delta Chi - "Barbs" Declare Accusations of Their Rivals Are All Lies and the Other Faction Declares It Is a Case of Soreness—Threats and More Menace.

"All lies" is the reply the Delta Chi "barbs" faction at the College of Law, U.S.C., is hurling at the "Phi Diddles," who accused their deadly rivals of having attempted to "slip one over" in the recent student election.

The Phi Delta Phi 'bunch' simply 'got 'sore' because they saw failure written all over the ticket they had planned to railroad through and tried to break up the show," asserted a law student who said he is not lined up with either faction, yesterday.

"Tommy" McDonnell, the Delta Chi who thinks he was alluded to in connection with fraud at the polls, is reviewing his course in "libel" with the intention of prosecuting his alleged instructors to the end—in moot court, at least. He says innumerable witnesses are ready and eager to testify that he did not even attempt to "stuff" any ballots that he handled. Those who stand on the inside and apparently are not connected with the faction say that the election was not called off on account of fraudulent balloting, but simply because the election was ordered by the president of the student body, as provided for by the Executive Board, as provided for by the constitution.

Then comes the greatest accusation of them all. "The 'Phi Diddles' seized upon the opportunity to call off the election and refuse to permit the ballots to be counted because they got the hunch from the way the votes were running that their programme had been schmeared," said a member of the alleged Delta Chi-"barb" faction.

Vincent Vaughn, to whom the statement was attributed by the Phi Delts that he had sold out, denies that he had acted so, and threatens to pursue anyone who said so to the uttermost confines of the earth.

"There was no cheating at the polls," said one of the election officers who, among many students at the school, is giving the merry ha-ha to those who are trying to make a fountain out of a molehill. "Lots of fellows coming back and forth. "Lots of them, but no shady work was indulged in, but the 'accusers' evidently are sore because the 'accused' would not step aside and let them have everything their own way. There is a pur-

Rent

er of Mercantile
in this location
le for us to con-
of clothing and
wer our present
THIS OPPOR-
THESE LOW

Your Furnishings?

ce, 2 for 25c. Now 5c.
inge at the present, but it will pay
rices. You are sure to need them

50c Balbriggan Underwear—Now	3
$1.00 Ribbed Underwear—Now	6
50c B. V. D. Underwear—Now	4
50c Perosknit Underwear—Now	4
$1.50 Light Weight Wool Underwear—Now	9
$1.25 Cooper's Light Weight Undrswear—In blue and white. Now	8
$2.00 Cooper's Mercerized Ribbed Underwear—Now	$1
$1.00 Merino Medium Weight Underwear	6
$1.00 B. V. D. Union Suits—Now	8
$1.50 Peroskhit Union Suits—Now	8
$1.25 Medium Weight Union Suits—Now	8
$1.50 Light Weight Ribbed Suits—In ecru and white. Now	$1
10c Handkerchiefs—Now	
15c, 2 for 25c, Handkerchiefs—Now	
25c Linen Handkerchiefs—Now	17
2 for 25c, Black and Tan Hose—Now	11
25c Black, Tan and Fancy Hose—Now	19

is a genuine Retiring-from-Busi
ind.

SONS
ercantile Place

You Can Hav
age and Sulp

e hair, of perfect color, by a few
cations of this remarkable
tion.
Wyeth's Sage and Sulp
Remedy, quickly removes
leaves the scalp clean and
promotes the growth of the
stores the natural color of
which has become faded or g
a clean, wholesome dressing
may be used at any time
perfect safety. Don't neglect
Start today with Wyeth's
Sulphur
This preparation is offered
public at fifty cents a bottle
recommended and sold by
gists.
Special Agent, Sun Drug
and Broadway, 6th and Broad
Temple st., 2nd and Spring
S. Broadway.

nd Day
th, 1911

pay its 23rd regular
t-Bonds of its two Los An
Owners will receive checks
office of the Company,
company has on hand a
for sale at current value.

Blues
Grays
Tan

Keep Cool Clothes
For Summer.
Best Hand-Tailored
Ready-to-Wear Clo
For Men in the Cit
See Our Specials at
$20 and $
Large Display of
NORFOLK
See Them
WEBB-FISHE
COMPANY
"Better Clothes Fo
Every Wear"
311 S. SPRING S

Leader Stricken.

MEXICAN FEVER GRIPPING HIM.

YOUNG OSBURN SERIOUSLY SICK IN BAJA CALIFORNIA.

Guide on Important Mission for the American Museum of Natural History Causes Much Uneasiness Among Friends—May Reach San Diego Tomorrow.

Much uneasiness is felt by the friends of Pingree I. Osborn, the young naturalist, in this city and Pasadena, concerning his welfare at Mira Flores, Lower California, where he is ill with Mexican fever.

As the personal appointee of Andrew Carnegie, Osburn, went south early in March, under commission from the American Museum of Natural History of New York, as guide for a party of eastern scientists, and as field-collector for the great museum. He is the youngest man ever receiving such a charge.

They sailed from San Diego on the Albatross, Frank M. Chapman of New York being at the head of the party, and in due time arrived at San Jose del Cabo, which place they made their headquarters. On April 21, the eastern party returned on the Albatross, leaving young Osburn to go inland on a month's collection trip. He wrote home then, that he would go inland thirty miles on a tour, and return home on the Curacao, May 23. They heard no more from him, but met the boat at San Pedro, expecting to greet him. He was not on board, and their uneasiness for his welfare was not relieved until a day or two after, when they received a letter that had been delayed and miscarried on account of the revolution, but had arrived here on the vessel which should have brought him.

This letter is dated at Mira Flores, May 1, and informs his brother, Dr. P. P. Osburn, of his illness. He says he got overheated the first day out from San Jose and had been sick ever since, but hoped to be able to go to the mountains a few days later and would sail for home, from San Jose, on May 12.

All their efforts to reach him by telegraph failed, and, owing to the revolution, his friends were much worried, for in the delayed letter he wrote that he had been the guest of Dr. Nestor Pino, Mayor of San Jose, who was shot by a bandit the day after Osburn left for the mountains. They were laying their plans to go to his rescue, when a brief letter was received by his mother, dated at Mira Flores, May 23, in which he says:

"I am unable to take the Curacao, as I have been very sick. Don't worry, for I think I am out of danger now, and shall try to go up on the Benito Juarez, leaving San Jose del Cabo on June 3, if I am strong enough. Am convalescent and simply too weak to ride the thirty miles to San Jose now. The doctor is here and I am O.K. Don't worry. I love you and want to come home."

The Benito is due at San Diego tomorrow, and Dr. Osburn will go to San Diego to meet her, and if Pingree is not on board, will immediately prepare to go to Lower California and look him up, but it is hoped by all the friends of the young scientist, that he will be on board.

He says in the first letter that he has collected some rare material for the museum and could do a lot more but for the fever. He also makes note of the fact that the Governor of the province, on his way to visit Mayor Pino, called on him as he lay sick.

In the same mail Osburn's father at Pasadena, received a short letter from Dr. Pino, who recovered from his wound, dated May 24, in which he says:

"Your son, who is ill at Mira Flores, wishes me to write you. I learned of his illness and procured a physician and ordered all aid to be rendered him. Today I have received word that he is some better."

Pingree I. Osborn, of this city, now dangerously ill in Lower California, where he went as the special appointee of Andrew Carnegie as field collector for the American Museum of Natural History.

Seethes.

BLOOD SO HOT MAY BURST YET.

LAW COLLEGE MUDDLE IS LIKE FRENCH REVOLUTION.

Delta Chi - "Barbs" Declare Accusations of Their Rivals Are All Lies and the Other Faction Declares It Is a Case of Soreness—Threats and More Menace.

"All lies" is the reply the Delta Chi "barbs" faction at the College of Law, U.S.C., is hurling at the "Phi Diddles" who accused their deadly rivals of having attempted to "slip one over" in the recent student elections.

The Phi Delta Phi 'bunch' simply got 'sore' because they saw failure written all over the ticket they had planned to railroad through and tried to break up the show," asserted a law student who said he is not lined up with either faction, yesterday.

"Tommy" McDonnell, the Delta Chi who thinks he was alluded to in connection with fraud at the polls, is reviewing his course in "libel" with the intention of prosecuting his alleged detractors to the end—in moot court, at least. He says innumerable witnesses are ready and eager to testify that he did not even attempt to "stuff" any ballots that he handled.

Those who stand on the inside and ostensibly are not connected with either faction say that the election was not called off on account of fraudulent balloting, but simply because of the stand the student body, rather than by the Executive Board, as provided for by the constitution.

That seems the greatest accusation of them all.

"The Phi Diddles" seized upon the opportunity to call off the election and refuse to permit the ballots to be counted because they got the hunch from the way the votes were running," said a member of the alleged Delta Chi-"bark" faction.

Vincent Vaughn, to whom the statement was attributed by the Phi Delts that he had sold out, denies that he had acted so, and threatens to pursue anyone who said so to the uttermost confines of the earth.

There was no cheating at the polls," said one of the election officials, who is giving many students at the law college many sleepless nights trying to make a goat out of a mistake. "Lots of 'electioneering' back and forth was indulged in, but no shady work was done. The 'scrutineers' evidently are green behind the ears, for they would not even look at the ballots after the votes were counted. They left them where everything was run their own way. There is a par-

ity squad looking into the matter, but the members of it, as often happens in real politics, are believed to be engaged in the work in order to divert suspicion from themselves."

So things are in a muddle. As was the case during the French Revolution, nobody feels safe. It is rumored that some of the students are to be sworn in as deputy Sheriffs to keep things "keyed down" when the second attempt to hold an election is made, the latter part of this week.

Rah! Rah!

COLLEGE MEN TO MAKE A CRUISE.

WILL SPEND MERRY DAY ON CATALINA ISLAND.

University Club and Party of Princeton Alumni Choose the Same Day for Joyful Reunions—Will Go Prepared—Plan "Stunts" and Issue Circulars.

Staid and sober professional Angelenos will turn back the pages to their college days next Saturday. Both the members of the University Club and those of Princeton Alumni who now call Southern California their home have picked this day for reunions at Catalina Island.

With mouth organs, stew pans and army blankets, the clubmen will swoop down upon the island. They will be prepared to spend a joyful twenty-four hours in an environment of goat trails and sighing sea waves. Their arrival at the mystic isle will be the occasion for a great outpouring of islanders, armed with everything from tea kettles to baseball bats.

The clubmen are planning the time of their life for this occasion. They will erect fortifications at the isthmus and will maintain a big signal bonfire through the night. An engagement with a flotilla of row boats and punts will probably mark the opening of hostilities with the natives. The clubmen are confident of victory and believe they will secure complete control of the domains of the Banning dynasty long before the wee sma' hours signalize the dawn of the Sabbath day.

A special train carrying the clubmen will leave the Pacific Electric depot at 1 o'clock Saturday afternoon. The clubmen will go into encampment as soon as the isthmus is reached.

A programme of sports has been arranged for Sunday in celebration of the prospective victory. It will include a game of baseball, field sports, aquatic sports, etc. An orchestra composed of expert harmonica players will furnish the music. Many will go on fishing excursions though without hope of catching anything more than severe colds.

Those in charge of arrangements are "Jack" Curran, athletic manager; "Little Willie" Bassett, beaux arts; "Dan" Laubersheimer, captain of port; J. W. McKinley, chief justice; M. D. LeMoyne Wills, health officer; Constan Jensen, police force; "Toupee Bullard, anaesthetics; Senor Lopez, Dan Tachet and other subsistance; "More Pound" Waite, beer; "Terror" Reynolds, smokes; Jawn D. Walker, good music, and W. C. Patterson, bad music.

The Princeton party will be a comparatively small one, but what is lacking in numbers is more than made up in enthusiasm. "The Cup Cruise of the Jolly Tiger" is the name that has been given the excursion. Announcements, printed like circus bills, on yellow paper, tell of the joys that are to be their's. Among other things it is declared the hold of the "Jolly Tiger" will be well stocked. The announcement doesn't say with what. Many "stunts" have been arranged for the occasion. Some are advertised and others kept a state secret.

POSTAL EXAMINATION.

Postmaster Requests Civil Service Board to Set June 29 as Date for Increasing Service.

Postmaster Harrison has requested the civil service board to arrange for a special examination of extra clerks and carriers for the Los Angeles postoffice, to be held June 29. The entire list of available clerks and carriers has been exhausted, and the examinations will be held for substitutes in the different branches of the postal service. There will be ten substitute carriers, and the same number of substitute clerks named from the list of eligibles certified by the commission.

The regular examination of the civil service board is set for November, but the increase in the postal business of this city has been so great that immediate assistance is needed. The action of the postmaster is a tribute to the growth of the business and commercial interests of Los Angeles.

AUCTION FOR CHARITIES.

Sale of Seats for Opening of the New Orpheum to Be Held at Old Orpheum.

The Associated Charities will hold an auction of seats and boxes for the opening of the new Orpheum Theater, at the old Orpheum, next Wednesday morning at 10 o'clock.

For the purpose of this sale, all the seats on the main floor of the new playhouse, and all the loges and boxes, will be held out from general sale, and they can only be obtained at the auction. All premiums will go to the Associated Charities; that is to say, if anybody bids $5 for a seat that ordinarily sells at 75 cents, the Associated Charities would receive the premium, amounting to $4.25.

The following general committee has been appointed by President Frank, to have general charge of the arrangements for the auction; Motley H. Flint, M. P. Snyder, Harry Chandler, J. F. Sartori, John Kahn, W. W. Mines, M. F. Imsen, Clarence Brown, E. T. Earl, Mayor Alexander, T. E. Gibbon, H. E. Rhoads, Joseph Scott, Herbert Cornish, M. H. Hellman, Ed Hagie, James Slauson, W. C. Patterson, Gilbert Wright, M. H. Nauner, F. J. Stilson, Philip D. Wilson, Fred Baker, Perry Weidner, Carl McStay, Bradner W. Lee, Willis H. Booth, J. Ross Campbell and L. M. Cole. A large number of ladies to act as patronesses will be appointed and announced later.

The opening night of the new Orpheum is not yet known, but due notice will be given. At the auction all bidders will be required to pay for and receive their tickets at once, so that but the one transaction will be necessary.

SAYS FEED IS SHORT.

County Auditor Reports to Supervisors on Meals Served to Inmates of the Detention Home.

The Board of Supervisors yesterday received a communication from County Auditor Lewis, stating that he had heard that the contract of C. D. Conrey to feed inmates of the Detention Home had not been lived up to of late, and inclosing a report of E. W. Close, chief deputy Auditor, who personally investigated the matter.

The Conrey contract provides that he is to serve meals at 15 cents each. He also runs a public restaurant in connection with his kitchen. Close says that he witnessed the serving of a meal last Friday, with H. E. Brownson of the auditing department. He says that the boys and girls were served with stew, two pieces of bread without butter, only water to drink, and a small plate of pudding. The public was served, for 15 cents each. Close says, with soup, choice of four entrees and pudding. He states that he has heard that the boys are not as well fed as the girls, and that they have been given spoiled meat.

Conrey denied improper feeding of the children last night. "I am bound by contract to serve good, nourishing food, and I do it," he stated. "Nothing is said in my arrangement with the county about serving the same food that I give other patrons. That is an outside matter. Some of the children's meals would cost more than 15 cents, if figured on the a la carte plan, as I serve outside persons. There are no flat rate 15-cent meals for the public. I was absent when Mr. Close visited the home, so can't tell what occurred that day."

The matter was referred to Supervisor Nellis, chairman of the committee looking after the Detention Home. Conrey's contract will expire next Tuesday. He says he does not know whether he will seek to have it renewed.

REALTY BOARD MEETS.

Association Reports Gratifying Condition of Affairs—Elects New Secretary.

The Los Angeles Realty Board met yesterday afternoon and, besides discussing real estate matters, completed its quota of officials for the ensuing year by electing Phillip L. Wilson executive secretary, vice Herbert Burdett, resigned. Lawrence B. Burck presided at the meeting in place of President William M. Garland, who was absent from the city.

The Los Angeles Realty Board has had a prosperous year. It has added materially to its financial strength, and in membership it has nearly doubled. The membership has increased sixty-eight active members during the past two months, during which time an aggressive campaign has been in force. The total membership is now 144 active members, forty-four associate and two country members.

LEAPS, BREAKS LEG.

W. N. Morse, staying at the Hillcrest Hotel, was too eager to leave the Angels' Flight car yesterday morning and he jumped before it had stopped. The result was a trip to the Receiving Hospital, where it was discovered that he had broken his right leg. He was removed to the Clara Barton Hospital. Morse said that he is a magazine writer and son of Prof. Anson Morse of Amherst, Mass. He is about 28 years old.

The woman of today who has good health, good temper, good sense, bright eyes and a lovely complexion, the result of correct living and good digestion, wins the admiration of the world. If your digestion is faulty, Chamberlain's Stomach and Liver Tablets will correct it. For sale by all dealers.—[Adv.

WOMEN'S HAIR DESTROYED

Great Havoc Wrought by Women's Carelessness.

Many women destroy the beauty of their hair through thoughtlessness or ignorance of certain facts. They do not shampoo their hair often enough, or too often. They use soaps or preparations which contain ingredients harmful to the scalp and hair.

As a result of such treatment dandruff is created, the hair loosens, loses color, falls out, and baldness commences, unless proper and prompt precautions are taken in time. Then again, microbes and certain diseases bring about unhealthy scalp and hair conditions.

Most people can rid themselves of dandruff and correct diseased scalp and hair conditions, if they will use the right remedy. We have that remedy, and we will positively guarantee that it will eradicate dandruff and prevent baldness or it will not cost the user anything.

That's a pretty broad statement, but we will back it and prove it with our own money. Rexall "93" Hair Tonic is the remedy that will grow hair and overcome scalp and hair troubles. It will grow hair even on bald heads, unless all life in the hair roots has been extinguished, the follicles closed, and the scalp is glazed and shiny. It gets its name from the fact that it grew hair in 93 out of 100 cases, where it received a thoroughly hard, impartial and practical test.

We want you to try Rexall "93" Hair Tonic at our risk. You surely cannot lose anything by doing so, while you have everything to gain. You would better think this over, and then come in and see us about this offer. You will be well repaid for your visit to our store. Two sizes, 50 cents and $1.00. Remember you can obtain Rexall Remedies in Los Angeles only at our stores. The Owl Drug Co., Inc., Los Angeles, San Francisco, Oakland, Cal.; Seattle, Wash.; Portland, Oregon.

Special Features of these five big Clubs.
Bona-fide savings.
Absolutely No Interest.
Life Insurance.
10-Year Guarantee.
12 per cent Rebate.
Two Years' Trial.
Your Money Back.
Two tunings free.
Stool to match.
No cartage. No extras of any kind.

Fitzgerald's co-operative piano and player-piano clubs

Bring careful Piano and Player-Piano buyers into quick action.

¶ Coming right ***down to the meat*** of this club proposition, we tell you with ***all truth and candor,*** as man to man, that if you or your friends are ***actually in the market*** for a ***genuinely good, old reliable*** make of ***piano or player-piano,*** one of these five big co-operative clubs ***must appeal to you. If you only knew*** just what these big clubs ***actually saved you*** in dollars and cents, you would have been one of the ***charter members.*** You can yet share in the ***same liberalities*** and ***privileges*** by ***joining now.***

Why every man, woman and organization contemplating the purchase of a piano or player-piano should join one of these clubs at once.

¶ ***First of all,*** is the ***high quality*** of these instruments themselves, each and every one of them ***guaranteed unconditionally*** for ***ten years.*** Through the Club Plan you save ***$92.50, $122.50, $272.50,*** according to the Club you join. ***Take advantage of this saving NOW,*** while you can get it. Each club is limited to 200 members. In two of these clubs only a few memberships are left. All the clubs are filling rapidly.

¶ But the ***high quality*** and the ***large savings*** are not all the advantages the club member gets. He gets ***his money back*** after 30 days' use of the piano if he wants it. Then there's the ***life insurance feature,*** which actually ***insures your family*** against loss of the piano in case of your death. And the reversal of the usual interest conditions---instead of ***charging you*** from 6 per cent to 8 per cent interest, as all retail dealers do, ***we pay you 12 per cent*** interest for your money when used to make ***anticipated payments*** to ***shorten the time which your contract has to run.*** In other words, if you have money lying idle in the savings bank drawing 3 per cent or 4 per cent interest, we will give you 12 per cent for it, and ***will pay you in cash***---you ***don't have to wait a year before you get it.***

¶ After all is said and done, ***the one great indisputable thing*** that ***has made these four clubs*** the phenomenal success they are ***is the fact*** that the club prices are ***$257.50, $327.50, $377.50*** and ***$577.50,*** and the ***unquestionable values*** of the instruments are $350.00, $450.00, $500.00 and $850.00.

Come now, let us go over this whole proposition together point by point, right here in the store. Surely it will do no harm to look at the Club pianos, anyway---today.

Fitzgerald KNABE Music Co.

Columbia Dealers *Victor Dealers*

523 So. Broadway, Los Angeles

Registered in accordance with the Copyright Act of March 4, 1909, by the Fitzgerald Music Company. Unauthorized use in whole or in part, or colorable summaries thereof forbidden.

$350 Upright Pianos in
CLUB "A"
$257.50
$5.00 Cash $1.25 Weekly
No Interest

$450 Upright Pianos in
CLUB "C"
$327.50
$11.00 Cash $1.50 Weekly
No Interest

$500 Upright Pianos in
CLUB "E"
$377.50
$13.50 Cash $1.75 Weekly
No Interest

$850 Player Pianos in
CLUB "D"
$577.50
$17.50 Cash $2.50 Weekly
No Interest

STEWART RESIGNS.

In Service of United States District Attorney for Three Years, Retires to Private Practice.

Frank Stewart, for the past three years connected with the office of United States District Attorney, and formerly first assistant to Dist.-Atty. McCormick, will tender his resignation about July 1, to go into private practice. He has formed a co-partnership with Hartley Shaw, formerly first deputy in the office of Dist.-Atty. Fredericks. Stewart has been in the employ of the government about twelve years, his former experience being as postoffic inspector.

While connected with the office of the United States District Attorney Stewart has represented the government in many cases and with uniform success. His successor has not yet been appointed.

OPEN Y. W. C. A. MEETINGS.

Travelers' Aid Committee at the Home of Mrs. McCormack, This Afternoon.

An open meeting of the Travelers' Aid Committee of the Young Women's Christian Association will be held at the home of Dean William MacCormack, No. 732 South Burlington avenue, this afternoon at 2:30 o'clock, at which Mrs. MacCormack will act as hostess. All persons interested are invited to attend.

Tomorrow night the annual meeting of the association will be held at the association auditorium, to which all contributors and others interested in its development and growth are invited. There will be reports from the officers and brief addresses. Among the speakers will be D. E. Luther, general secretary of the Young Men's Christian Association; Miss Theresa Wilbur of the Y.W.C.A. national board, and Dr. Hugh K. Walker of Immanuel Presbyterian Church. There will be music by the orchestra preceding the meeting, and vocal music during the evening.

DISPOSE OF BURGLARS.

In the case of the State of California against V. Rodriguez and Francis Morano, the Second Appellate Court has handed down a decision appealed from the Superior Court of Kern county, Judge Mahan presiding. Morano and Rodriguez were both convicted of the crime of burglary. The appeal was taken from the judgment and the order denying a new trial. The Appellate Court reverses the judgment as to Rodriguez, and his case is remanded to the Kern county court for further proceedings, but that of Morano is confirmed, so that he will be compelled to undergo sentence.

DAUGHTER LIKELY TO LIVE.

Patrolman C. A. Imus was called hastily to his home, No. 356 Elenor street, Hollywood, yesterday afternoon, because it was believed that his 2-year-old daughter, Vera, had but a few hours to live, she being very ill with scarlet fever. By the time he had reached the house, however, the critical stage had been passed. She is reported to be now on the road to recovery.

Notice to Travelers.

Local train via Salt Lake Route from Los Angeles at 7:15 a.m. makes all stops to San Bernardino. Train leaving at 2:45 a.m. does not stop at Bartolo, Hudson, Fallon, Spadra, Narod and Collins.

Murine—Through its Tonic effect, Stimulates Healthy Circulation in the Blood Supply Nourishing the Eye and thus Promotes Eye Health.

HABIB JANHO
330 South Broadway
OUR FIRST SPECIAL SALE OF FINE
ORIENTAL RUGS
All direct importations from the Orient—30 bales of them. Genuine bargain sale. As a special offer of our opening we will give a discount of..... **25%**
ON EVERY RUG IN THE HOUSE FOR ONE WEEK ONLY
Come in and examine this magnificent collection of large and small IMPORTED ORIENTAL RUGS
IT WILL PAY YOU
HABIB JANHO 330 S. Broadway

CANADIAN PACIFIC RAILWAY
GO EAST VIA CANADIAN PACIFIC
SAN FRANCISCO, MOUNT SHASTA, PORTLAND, TACOMA, SEATTLE, VICTORIA, VANCOUVER and the beautiful
CANADIAN ROCKIES
Six hundred miles of unrivaled mountain scenery. Liberal stopovers. For lowest rates and full information—
ONE WAY TICKETS COST NO MORE. Call or write A. A. POLHAMUS, Gen. Agt., Pass. Dept. 605 S. Spring St., Los Angeles.

Classified Liners.

Times Classified Rates: The rate for inserting Want Ads. in The Daily Times is 1c per word for each insertion; in the Sunday issue, 1¼c per word each insertion; minimum charge 25c; except under following classifications, the rate for which is 2c per word, minimum charge 30 cents: "Society Meetings," "Personals," "Special Notices," "Church Notices, Miscellaneous," and "Baths and Massage."

Sunday real estate advertisements, to be classified properly, must be in The Times office before 8 o'clock Saturday night. Other classified, "Wants," "To Let," etc., received over counter or by telephone until 11 p.m. Saturday. Ads. received after closing hours for each division will be inserted under heading "Too Late to Classify." Rates, 1¼c per word.

The Sunday circulation of The Times exceeds 89,000 copies, and more "liners" are regularly printed in its columns than in the five other Los Angeles newspapers combined.

Telephone your want advertisements. Ring up "The Times" any time of day or night and secure prompt and careful attention.

The Times cannot guarantee accuracy or assume responsibility for errors of any kind occurring in telephoned advertisements.

The Times will not be responsible for more than one incorrect insertion of any advertisement ordered for more than one time.

Advertisers should retain receipts given by The Times in payment for "liners," as no mistake can be rectified without them.

SPECIAL NOTICES—

Rate in this classification, 2c per word, Daily and Sunday; minimum charge 15 words.

STORY WRITERS WANTED — WE SELL MSS. on commission; no advance selling fees necessary; revision and typewriting at reasonable rates; directed by leading pub- successful author; indorsed by leading publishers. Call today. LITERARY BUREAU, 414 Stimson Bldg., Los Angeles, Cal. Main office Stephen Girard Bldg., Philadelphia, Pa.

NOTICE—COLORED SHRINERS FOR LOS Angeles Egyptian Temple No. 5, will give its first grand annual ball, Blanchard Hall, Monday evening, June 12. Potentate F. J. RASS; chairman, R. A. Laurence. Phone South 1155. All nobles cordially invited.

EUROPEAN THEATER HAS OPENED UNDER new management; will show first-class pictures, change every Monday, Thursday and Saturday. Admission 5c. Our pictures have never been seen in Los Angeles.

NATUROPATH REST CURE SKIN AND scalp treatments given. Agency for purest skin food ever prepared. Address R. D. NO. 5, box 973.

LADIES ATTENTION, NEW YORK TRAVELING man here with his samples; suits and dresses, factory cost to you. 526 S. BROADWAY.

MY WIFE MADELINE HAVING LEFT MY bed and board, I will not be responsible for any debts incurred by her. CLARENCE HERHEY.

CESSPOOLS CLEANED SATISFACTORY to inspectors. LOS ANGELES SANITARY CO., Wilshire 593, 59146.

HARD OF HEARING? LIP-READING IS great benefit. 809 WRIGHT & CALLENDER.

PENIEL HALL, 227 S. MAIN. NOON PRAYER meetings daily. Gospel meeting every day.

PERSONAL— Business.

PERSONAL—
STANLEY & HOLT,
PSYCHICS.
Before you go into anything of importance or undertake anything serious—in business, or love or marriage, or before you make any change, you should consult the master mind of clairvoyance.
Readings daily and Sunday, 10 to 8.
267—S. HILL STREET—267.

PERSONAL—
MRS. MASSON.
The noted palmist of London, Eng., may be consulted at 322 S. SPRING ST. (over Owl Drug Store) by those desiring careful, conscientious and reliable hand readings, from one of the foremost palmists of the day.
HIGH CLASS PATRONAGE SOLICITED.

PERSONAL—$1000 REWARD. A SMALL fortune in your hand. Carefully examine the lines, cuticle and shape; possibly you are the lucky one; call today and enter the contest; free examinations made and full particulars given. Astrology and Palmistry, 515 UNION LEAGUE BLDG., Second and Hill sts.

PERSONAL—PROPER DIET AND FASTING will cure any disease caused by abnormal digestion or impure blood. My treatment is used by the most successful physicians of Europe—positively no pay in advance. Write today, enclosing stamp. State full particulars. S. SCHATZ, box 279, Des Moines, Ia.

PERSONAL—IF MR. L. RAHN WILL CALL A1057 Home phone, he will learn something to his advantage. PARKER.

PERSONAL—HELENE SWIFT, THE FAMOUS specialist for removing wrinkles and all facial blemishes. Free demonstration of her wonderful dermatine can be used at home. Is located at 621½ S. BROADWAY. Branch of New York and Paris salons.

PERSONAL—DR. GREEN, GIVES SPIRITUAL, business, readings daily; test circle Wednesday, Friday evening, 8. UNIVERSAL BROTHERHOOD, 124½ S. Spring.

PERSONAL—WANTED, BY NURSE, COMPETENT, successful and specially qualified; bad chronic case in rich family. Phone SOUTH 5846. Will call if desired.

PERSONAL — PROF. ALTHOUSE, NOTED astrologer and palmist, 27 years in Los Angeles; highest grade of work. 305½ S. SPRING.

PERSONAL—JOHN SLATER, READINGS daily, 10 to 4; Spiritualists' Camp Meeting, Mineral Park. Take South Pasadena car.

PERSONAL—MISS JORDAN, MANICURING, facial and vibratory scalp treatments. 221 W. THIRD, Room 4.

WANTED— Help, Male.

WANTED — CAPABLE SALESMAN FOR product manufactured in Los Angeles, wholesale and retail trade. Apply at factory, 207 E. NINTH ST., room 60.

WANTED—3 GOOD BRICK SETTERS AND wheelers. Apply 2464 EAST NINTH ST.

WANTED—BROWNSBERGER COMMERCIAL College wants a young man to do janitor work in exchange for tuition. Call at 957 W. SEVENTH ST.

WANTED—AT ONCE, FIRST-CLASS FURNITURE finisher; none but a good one need apply. 154 W. COLORADO ST., Pasadena.

WANTED — JAPANESE CENTRAL EMP. Office, all kinds Japanese help promptly furnished. 124½ E. THIRD. F2925, Main 2924.

WANTED — YOUNG MAN BOOK-KEEPER, permanent; state experience and give phone number. Address J, box 56, TIMES OFFICE.

WANTED—BOOK-KEEPER AND STENOGRAPHER; young man experienced preferred. Proprietor, 202 S. BROADWAY.

WANTED — 25 GOOD CARPENTERS ON rough work, out of town. Apply F. O. ENGSTRUM CO., E. 5th and Seaton sts.

WANTED—EXPERIENCED MAN ON MORGAN box nailing machine. Apply BISHOP & CO., 7th and Alameda.

WANTED—RANCH HAND IN THE MOUNTAINS, $25 month and found. Call this morning. 218 W. FIRST ST.

WANTED—EXPERIENCED KODAK FINISHERS. Apply after 9 a.m., room 31, 221 W. FIFTH ST. Bill Marshall.

WANTED—EXPERIENCED MALE CAFETERIA cook to relieve chef. Apply BURR'S CAFETERIA, 209 S. Hill st.

WANTED—A BOY TO DRIVE A BUTCHER wagon, one who is willing to work and take care of horses. 903 W. WASHINGTON.

WANTED—MAN TO DIG CESSPOOL TODAY. Call SOUTH 4058 by 7:30 this morning.

WANTED — CARRIAGE PAINTERS AT Munroe's shop, 1751 EAST NINTH ST. Tel. Broadway 2704.

WANTED—EXPERIENCED CARPET LAYER; bring your tools. COLTEAR, 569 S. Main st.

WANTED—SHINGLERS TO LAY 27,000 shingles. Call this morning at 3461 THIRD AVE.

WANTED — DISHWASHER. 124½ SOUTH SPRING. Bergman.

WANTED—COMPETENT ICE CREAM MAKER. L. J. CHRISTOPHER & CO., 21st and Los Angeles.

WANTED—AT ONCE, FIRST-CLASS BOOTBLACK, at 2412 HOOVER ST.

WANTED—AT ONCE, CARPENTER TO bid on 7-room bungalow. Call 218 HOBART.

WANTED — FIRST-CLASS BARBER. 3405 VERMONT AVE.

WANTED—EXPERIENCED PANTS FINISHERS, steady work. 318 GERMAIN BLDG. Rosenbaum.

WANTED—ARCHITECTURAL DRAFTSMEN at once. Call between 10-12. A. H. STIBOLT, 713 Grant Bldg.

WANTED—BOY WITH WHEEL FOR ERRANDS. CALIFORNIA DRUG & CHEMICAL CO., 906 East Third.

WANTED — FIRST-CLASS SCENIC ARTIST. Apply to PAUL D. HOWSE, Fraser's Pier, Ocean Park.

WANTED — LINOTYPE OPERATOR; ONE who can produce the goods. Address ONTARIO PUBLISHING CO., Ontario, Cal.

WANTED—COMPETENT OFFICE BOY. Call after 8 a.m. 1237 S. OLIVE ST.

WANTED— Help, Male.

Note—Applicants for positions are advised not to inclose original recommendations in answer to ads. Send duplicates only.

WANTED—GENTLEMEN TO ASSIST IN placing the stock and bonds of substantial banking house. Experience not essential. Address B, box 270, TIMES BRANCH OFFICE.

WANTED — FOR U. S. ARMY. ABLE-bodied unmarried men, between ages of 18 and 35, citizens of United States, of good character and temperate habits, who can speak, read and write the English language. For information apply to RECRUITING OFFICER, Canadian Bldg., 432 S. Main st., Los Angeles.

WANTED — A FIRST-CLASS GENERAL merchandise salesman of good appearance and address, able to compete with the best of them, a good trade getter and trade holder; answer with full particulars, age, experience, references, married or single and mail late photograph. Address GADDIS & PERRY CO., Kingman, Ariz.

WANTED — FARMER, SINGLE MAN OR married man with small family, for gentleman's country place; must understand orchard, alfalfa, irrigating, etc., and general farm work; references required. Address J, box 18, TIMES OFFICE.

WANTED—IN YUCAIPA CITY, AT ONCE, A RESPONSIBLE PARTY TO OPEN GROCERY AND GENERAL STORE. WE ARE WITHOUT A STORE AND ARE READY TO BUY YOUR GOODS. COME AT ONCE. ADDRESS A. A. BLACK, Yucaipa, Cal.

WANTED—STEADY MAN TO HELP MANAGE, handle cash, wait on customers, etc., in fine paying business, will pay wide awake man $100 month, experience unnecessary; $250 bond required. Call 702 S. SPRING ST., room 208.

WANTED — WAITER, $35, ROOM AND board; houseman for hot springs, $25 fd.; 2nd baker for hotel, $30 fd.; 2 silver men, $8 week; masseur, hot springs, 2 vegetable men, 4 dishwashers, 2 pantry boys, pan washer, lobby man. TOURIST EMPLOYMENT OFFICE, 145 S. Spring, Room 225.

WANTED—HELP, 1 HEAD WAITER, country, $50; 1 yardman, 1 dishwasher, Pomona, 2 bell boys, city hotel, 1 houseman, city; 1 butcher, cafe, city; bus boys, porters, dishwashers, all kinds. Call and see us. NATIONAL EMPLOYMENT AGENCY, 749½ S. Main st., upstairs.

WANTED—COLLECTOR BY ESTABLISHED collection agency; must be willing to do hard work and know how to use motorcycle; state previous work and experience; answer in own hand. Address F, box 27, TIMES OFFICE.

WANTED—SALESMEN TO SELL OIL TO automobile owners, very liberal commission, good salesman can make eight to ten dollars a day. Address M, box 25, TIMES OFFICE. Give reference and state where last employed.

WANTED—HIGH GRADE ADVERTISING solicitor of unquestioned character. Exceptional opportunity to a man with successful experience. Address E, box 251, TIMES BRANCH OFFICE.

WANTED—SHIPPING CLERK. YOUNG man over 21, with some experience in stock room, who can handle filing cabinets and supplies. State age, salary expected and experience. Address J, box 30, TIMES OFFICE.

WANTED—LIVE YOUNG MAN IN REAL estate office, centrally located, one to match up exchanges. Elegant opportunity for hustler, experience not absolutely necessary. Address M, box 24, TIMES OFFICE.

WANTED—BOTTLER AND MIXER FOR soda water plant, out of city. Apply at once to the R. H. BRADBURN BOTTLERS' SUPPLY CO., 219 Higgins Bldg., 2nd and Main.

WANTED — GREAT EASTERN HEALTH and accident insurance company of New York entering this State, want district managers and agents. 218 S. BROADWAY. Room 215.

WANTED—MEN TO LEARN OPERATING motion picture machines, more positions open at present than at any other time. Join us before it is too late. LAEMMLE, 217 Winston st.

WANTED—A FINE-LOOKING PHYSICIAN, no other; must be registered in California and have some hospital experience; good salary; no traveling; short hours. Call or send photo. Write fully. 747 S. MAIN ST.

WANTED — MEN AND BOYS TO WORK at automobile repairing and driving, plumbing, bricklaying, electrical wiring; we have large repair shop; do big contracting. See our ad. under "Help Wanted, Learn Trades." NATIONAL SCHOOL OF TRADES.

WANTED—CAMP FLUNKIES AND DISHWASHERS. Wages $30 per month and board. Fare advanced. Must have bedding. Apply at once to GRIFFIN, 425 Central Building, Los Angeles, Cal.

WANTED—MAN CAPABLE OF TAKING charge of soda fountain and light lunch in busy downtown store. No Sunday work. Hours 7 to 6 p.m. Good salary to right man. Apply by letter to C. P., 368 W. AVENUE 52.

WANTED—YOU ARE WANTED FOR GOVERNMENT position, $80 month. Write for list of positions open. FRANKLIN INSTITUTE, Dept. 13, G, Rochester, N. Y.

WANTED — YOUNG MAN, EXPERIENCED in book-keeping, to act as cashier; good chance for advancement. Address, giving phone number, M, box 27, TIMES OFFICE.

WANTED—YOUNG MAN AS STOCK CLERK in branch house of large Eastern manufacturer. Address, giving phone number, M, box 28, TIMES OFFICE.

WANTED—STOCK BOY FOR ARTISTS' material department, good references required. Apply to SANBORN-VAIL CO., 735 S. Broadway.

WANTED—ALL-AROUND MAN FOR BATH-house work; masseur, etc., hot springs, good salary. TOURIST EMP. OFFICE, 145 S. Spring, Room 225.

WANTED — BOY ABOUT 18 TO DELIVER fruit from 3:30 a.m. to 12 noon, $7.50 per week. Call between 6 and 7 p.m. 1219 PALMER ST., near Central ave.

WANTED—ONE EXPERIENCED PICTURE frame fitter; one experienced mat cutter. M'CLELLAN MFG. CO., 408 S. Los Angeles st.

WANTED—TO MEET, SALESMEN CALLING on hardware and drug trade of the Pacific Coast States. THE ODELL MFG. CO.

WANTED—SOLICITOR OF GOOD APPEARANCE to interview business and professional men. See SOL DAVIS, between 2 and 5 p.m., 120 W. Sixth st.

WANTED — GREAT EASTERN HEALTH and accident insurance company of New York entering this State, want district managers and agents. 218 SO. BROADWAY, room 215.

WANTED — FIRST-CLASS WINDOW shade hanger; must thoroughly understand shade work. Apply at once. J. M. HALE CO., 341 S. Broadway.

WANTED—RELIABLE MAN TO ASSIST IN selling real estate. Steady employment and chance for advancement. Apply after 10 a.m. A. M. DAM, 332 W. 6th st.

WANTED—MAN WHO HAS HAD EXPERIENCE selling sewing machines or Prudential Life Ins. for a better paying business. Apply after 11 a.m. A. M. DAM, 332 W. 6th st.

WANTED—STRONG BOY TO DO GENERAL factory work. Apply L. A. ART GLASS CO., 120 E. 9th st.

WANTED — AN UP TO DATE MAN AS western representative for large corporation. Good salary with chance for advancement. Address M, box 16, TIMES OFFICE.

WANTED — INTELLIGENT REPRESENTATIVE wanted for good paying high class proposition. E. POTH, Arlington Hotel, Seattle, Wash.

WANTED—ALL AROUND MACHINIST WHO wishes to learn automobile trade, steady work, wages 35c per hour to start. Address SAN DIMAS AUTO CO., San Dimas, Cal.

WANTED — FIRST-CLASS TOP MAKERS, steady work to right men, none other need apply. AUTO TOP MFG. CO., 425 Golden Gate ave.

WANTED — 10 MEN AND BOYS, SHORT hours, good pay, no experience needed. Call from 9 to 4; room 44, VOGEL HOUSE, 312½ W. 7th st.

WANTED—YOUNG SINGLE MAN, SECOND cook, for 100 men; first-class camp in Maricopa oil fields, $60 month and board. Inquire 9 a.m. 1115 SECURITY BLDG.

WANTED—BARBER, FIRST-CLASS, WEDNESDAY and Saturday and Sunday, $6 and percentage. 424 E. 5TH ST.

WANTED—CABINET MAKER TO WORK by the day, one who can do automobile work and who has tools. Address M, box 19, TIMES OFFICE.

WANTED — COMPETENT FRATERNAL organizers to establish Nests of Owls. Liberal commissions for services. Write for particulars to LOCK BOX 116, South Bend, Ind.

WANTED — MEN, ASSAYING AND CYANIDING is the best paid trade on the Coast. For particulars see my ads. under mining. HEDGES' LABORATORY, 232 S. San Pedro.

WANTED— FIRST-CLASS SALESMAN IN downtown grocery store. Must be familiar with prices. Apply by letter to E. P. B., 1612½ W. 11TH ST.

WANTED—TWO OR THREE LIVE MEN OR large boys to learn automobile business. Ask for FINCH, 234 Aliso st., 2½ blocks N.E. of new postoffice.

WANTED—MAN, COVERING CALIFORNIA, good side line; big money. HAYES, 302 Broadway Central Bldg., 619½ S. Broadway.

WANTED—SMART YOUNG MAN, GENERAL work in grocery store; must know the business. Apply 2025 WEST 7TH.

WANTED—SIX LIVE COFFEE SOLICITORS, good territory, good premium, good pay. Call ROYAL TEA CO., 530 West 43rd Place.

WANTED—YOUNG MAN TO CARE FOR lawns and horse in return for living. Apply at once. PHONE 52141.

WANTED—12 GOOD NON-UNION PLASTERERS. Alexandria Annex, or So. 4269.

WANTED— Help, Male.

WANTED—
HUMMEL BROS. & CO.
Employment Agents.
Established 1891.
Largest and Best Equipped Office on the Pacific Coast.
Phones Main 509; Home 10709.
116 and 118 E. Second st.

Cabinet maker, $3.50; carpenters, $3.50 and $4; carpenter foreman, $4; machinist, $4; blacksmith, $3.50 and $4; machine miner, Nevada, $3.75; nurseryman, $50, R. & B.; composition roofer, $3; cement pipe bander and tamper, $3.25; excavator runner, $2.50, R. & B.; bee man, $30, R. & B.; gardener, $30, R. & B.; wood splitter, $1 cord; laborers and teamsters, $2.25 to $3; hay press men, 12½ to 20c ton; hay hands, $1.50 etc.; ranch, orchard and dairy men, $35 to $45, R. & B.; married man, ranch, $50 and house.

HOTEL DEPARTMENT.

All-around baker, country, $18 etc.; bench hand baker, city, $15, $16; baker helper, $10, $12; baker on cake (German,) city, $21; night cook, country, $14, $15; ranch cook, $35 etc., $40 etc.; $45 etc.; waiters, country, $30 etc.; $45; marker and distributor, laundry, $20; soda dispenser, first-class, $75; house man, hotel, city, $20 etc.; bus boy, cafeteria, $8; $9 meals; silver and glass man, hotel, beach, $30 etc.; night short order cook, free fare, $50 etc.

WANTED — SALESMEN EVERYWHERE to handle very attractive first mortgage bonds, carrying profit-sharing stock; one salesman earned $500 in eight days; $50 weekly is average; buyers can't get away from this proposition because it's safe and pays big dividends; exclusive territory and leads furnished. Call mornings. FAIRHEAD, 514 Stimson Bldg.

WANTED—ENGINEER WITH LICENSE, hotel clerk and book-keeper, small hotel; handy man, hotel elevator boy with license, man and wife for hotel, cooks, housemen and help, help, help! SECURITY EMPLOYMENT AGENCY, room 209, 106 W. Third st.

WANTED—YOUNG WOMAN TO GIVE MASSAGE and baths in small hospital; must have had previous experience and furnish references; pay $40 per month, with room and board. Address box 250, TIMES OFFICE, PASADENA.

WANTED—TWO CARPENTERS AND ONE shingler to build a bungalow at once, meet me at Security Savings Bank at 10 o'clock this morning.

WANTED—LABORERS, RANCH HANDS, milkers, housemen, janitor, stable man, kitchen helpers, etc.; good wages. See our board. SWEDISH AND GERMAN BUREAU, 101½ S. Broadway.

WANTED — AN EXPERIENCED WELL driller with complete drilling outfit to go to Mexico to develop water. WEST COAST FARM AND HOME CO., 280 I. W. Hellman Bldg. A5253.

WANTED — BOY WITH BICYCLE, ONE familiar with shop work preferred. Address M, box 21, TIMES OFFICE.

WANTED—JAPANESE BOY WHO UNDERSTANDS thoroughly care of horses, cows, chickens and gardening, wages $40 month; room and board. TELEPHONE 59012.

WANTED—MAN OR BOY TO TAKE CARE of horse in return for free room and board. Good chance for student. Apply S. P. SCHOOL, 542 Central ave.

WANTED—YOUNG MAN FOR DELIVERY wagon, $9 per week. Apply 10 a.m., Wednesday at 507 WEST SEVENTH ST.

WANTED—DELIVERY BOY WITH WHEEL, wages $7 a week. OFF & VAUGHN, 352 South Spring.

WANTED—TEN GOOD OUTSIDE MEN, city and suburban work, something new, good pay, short hours, steady, easy work. Call 8:30 to 10. STEPHENS, 228½ South Spring.

WANTED—FIRST-CLASS FINISH CARPENTER. Call on job 35TH AND DENKER, Wednesday morning.

WANTED — DRIVER, MARRIED, AND thoroughly acquainted with city. L. J. CHRISTOPHER & CO., 21st and Los Angeles.

WANTED—ONE YOUNG MAN FOR SOLICITING out of town; steady position, good pay. Call between 10 a.m. and 11 a.m., Room 532, HOTEL ROSSLYN.

WANTED — TUCKER'S HOTEL-RESTAURANT Employment Agency, 211½ WEST SECOND. Cooks, waiters, dish, silver, glass, pot washers, porters, pantrymen, bus boys, etc. Call Tucker's office.

WANTED—GOOD PLUMBER OR STEAMFITTER. Apply 8 a.m. today. DIAMOND LAUNDRY, 241 E. Fifth st.

WANTED—TWO FIRST-CLASS MECHANICS 8 a.m. today. DIAMOND LAUNDRY, 241 E. Fifth st.

WANTED — INDUSTRIOUS, COMPETENT gardener on country place. Take Eagle Rock car on Spring street, get off at Glen Eyrie, 2 blocks to the right, 1 block to the left. L. R. GARRETT.

WANTED—FIRST-CLASS LADIES' TAILOR, must be first-class. Apply 859 SOUTH HILL.

WANTED—YARD MAN, ALSO DISHWASHER, nice place, country, short hours, no Sunday; $9 a week, fare paid. Apply 119½ S. MAIN.

WANTED — EXPERIENCED OPERATORS on pants, steady work, good pay. Apply 312 S. SPRING.

WANTED—2 GOOD CARPENTERS FOR JOBBING shop work. Call 705 W. WASHINGTON.

WANTED— Help, Male and Female. (Investment Required.)

WANTED—MAN ON SALARY WITH LOCAL corporation to assist with general office work; must have $3000, which will be well secured by good California real estate; will pay good salary and interest on money to right man. Address L, box 2, TIMES OFFICE.

WANTED — A MAN OF UNQUESTIONABLE integrity and business ability to accept official position in manufacturing business with unlimited possibilities. Highest order of references and $1000 investment required. Address G, box 51, TIMES OFFICE.

WANTED—A MAN FOR SHIPPING CLERK with a good manufacturing concern, one who can invest $2000 with services if he is satisfactory to us, and the salary and investment is satisfactory to him. Address E, box 253, TIMES BRANCH OFFICE.

WANTED—A BUSINESS MANAGER FOR a branch of our manufacturing business in San Diego, who can invest $2000 with services if he is satisfactory to us, and the salary and investment is satisfactory to him. Address E, box 271, TIMES BRANCH OFFICE.

WANTED—2 COMPETENT CARPENTERS. Apply 622 MERCHANTS' BANK & TRUST CO., only those who own no home need apply. BEAL.

WANTED—I HAVE A GOOD FIRST-CLASS steady position for a good man who can furnish $350 cash security. Call Room 436 GROSSE BLDG., 6th and Spring sts.

WANTED— Help, Female.

WANTED—THREE LADIES, BEAUTY CULTURE, pays big. See "Instruction Course." FLORENTINE HAIRDRESSING COLLEGE, 227 Mercantile Place, corner Broadway.

WANTED—WOMAN TO SELL AND DEMONSTRATE a product manufactured in Los Angeles; salary and commission. Apply at 207 E. 9TH, room 60.

WANTED — FIRST-CLASS COOK WHO has had experience in Kosher restaurants. HUNGARIAN RESTAURANT. 416½ S. Spring st.

WANTED—A GIRL 17 OR 18 YEARS OLD to assist with house work, good home, $15. West 1055. 1071 W. JEFFERSON ST.

WANTED—GIRL FOR GENERAL HOUSEWORK; reference. HOME 56537 or WILSHIRE 448.

WANTED—GIRL PIANO PLAYER, TWO girls, dance and sing; apply EUROPEAN THEATER, E. First st., near Wilmington.

WANTED — GIRL FOR SINGING AND talking act; one who can sing. Address E, box 254, TIMES BRANCH OFFICE.

WANTED—IF YOU ARE LOOKING FOR work, register free with ACME EMPLOYMENT AGENCY, 331½ S. Spring st.

WANTED — RELIABLE GIRL TO ASSIST in care of baby, go home nights; also girl for house work. 53496. 1147 S. HOOVER.

WANTED—LADY COVERING CALIFORNIA and Arizona; good side line. WILLIAMS, room 302, 619½ S. Broadway.

WANTED—GRAMMAR AND HIGH SCHOOL teachers. PACIFIC TEACHERS AGENCY, 531 Mason Bldg.

WANTED—LADY PALMIST, ESTABLISHED business at near-by beach; give full particulars. Address H, box 25, TIMES OFFICE.

WANTED—GIRL FOR HOUSEWORK FOR three adults. Upper flat, 1731 S. FIGUEROA ST.

WANTED—FAMILY OF TWO ADULTS want woman to cook and keep house; light work. TEL. F6648.

WANTED — PRACTICAL NURSE UNDER 30 for tubercular case, $30 month. 511 GERMAIN BLDG.

WANTED—GOOD WOMAN TO DO GENERAL housework in small family. Phone WILSHIRE 970.

WANTED—MIDDLE AGED WOMAN FOR house work, family of 4. Salary $15. Phone 56629.

WANTED — EXPERIENCED OPERATORS on pants, steady work, good pay. Apply 312 S. SPRING.

WANTED — GOOD GIRL FOR GENERAL housework. 917 WEST 12TH ST.

WANTED—WHITE WOMAN FOR WASHING Mondays. Call WILSHIRE 669 or 52688.

WANTED—A GIRL FOR HOUSEWORK; 3 in family. Call at 507 WESTERN.

WANTED—BRIGHT YOUNG WOMAN, NEAT appearing. ROOM 302, 619½ S. Broadway.

WANTED—GIRL FOR GENERAL HOUSE work, small family; no washing; in Hollywood. PHONE 53047.

WANTED— Help, Female.

Note—Applicants for positions are advised not to inclose original recommendations in answer to ads. Send duplicates only.

WANTED—YOUNG WOMEN, FROM 17 TO 25 years of age, desiring permanent positions as telephone operators; salary of $30 per month paid while learning, increase to $1 per day, after two weeks, further increased as work becomes efficient, exceptional opportunity for advancement, quiet, secluded work, rest-room and library at disposal of employees. Luncheon furnished at cost. PACIFIC TELEPHONE & TELEGRAPH CO., sixth floor, Eshman Bldg., 221 W. Seventh.

WANTED—GIRLS FOR WORK WHERE EXPERIENCE IS NOT REQUIRED. CORENSON HAIR CO., 629½ S. BROADWAY.

WANTED — 2 WAITRESSES, ARIZONA, $37.50 etc.; waitresses, country, restaurant, $10 a wk.; waitresses, restaurants, city, $7 and $8 a wk.; cook and helper, mountain resort, $75 etc.; cook for six men, country, $30 etc.; cook, mountains, $50 etc.; chambermaids, $8 a wk.; linen room girl, $25 etc.; dishwasher, small hotel, country, $25 etc.; housegirls, city, beach and country, $20 etc. to $40 etc. 116 E. Second st. HUMMEL BROS. & CO.

WANTED—CHAMBERMAID, CITY, $30 AND room; housekeeper, out of town, $25; general house work, city, $35, $25 and $30; companion, city, $3 and found; working housekeeper, $25 and found; second girl, German preferred, $30; waitress, city, $8; nurse girl, city, $25 and found; German or Hungarian cook. MARK'S EMPLOYMENT AGENCY, 125 E. 2nd st.

WANTED—10 EXTRA WAITRESSES; 7 waitresses, Bakersfield, $35, room and board; 3 waitresses for Imperial Valley, $30, room and board, fare paid; 2 linen room women; 4 chambermaids, $30 found, city; 2 experienced serving room women, for hotel; 4 restaurant waitresses; head waitress; commercial house. TOURIST EMPLOYMENT OFFICE, 145 S. Spring st., room 227.

WANTED—YOUNG LADY BOOK-KEEPER, one with real estate experience who can open set of books preferred, but not essential. Book work at present will take only about two hours daily, balance of time to be put in typewriting; no stenographic work; state experience and salary. Chance for betterment if capable as book work increases. Address M, box 52, TIMES OFFICE.

WANTED — FRANK'S EMPLOYMENT BUREAU, 740 South Spring. Serving girls, cafeteria; waitresses, all kinds, hotels, cafes, $8, $25 fd., 6 days, 8 hrs.; chambermaids, hotels, rooming houses, $35, $25 fd.; family cook; second girl, city, $35; general house girl, 2 in family, $35; nurse girl, $25; many nice places open.

WANTED—FAMILY COOK, $45; COOK AND second maid, $40, $30; second maid, $30; house girls, $15; good places, $35, $40; house girl, beach, $30; over 100 other housework places, $20 to $45; chambermaid, $30; mixed work, $25; call early.
SWEDISH AND GERMAN BUREAU, 101½ South Broadway.

WANTED—GIRL OR LADY TO DEMONSTRATE THE ARNOLD VIBRATOR, EXPERIENCE UNNECESSARY. CALL AND SEE MR. J. J. WOOD, ARNOLD VIBRATOR CO., MEZZANINE FLOOR, HOWE BLDG., SIXTH AND SPRING.

WANTED — HELP; 1 STENOGRAPHER, city; 2 waitresses; good house, city; 1 waitress, city hotel, $25 found; must speak Spanish; 1 girl to wrap bread, city bakery; all kinds serving girls. NATIONAL EMPLOYMENT AGENCY, 149½ S. Main st., upstairs.

WANTED—PASTRY COOK, BEACH, $40; 10 general housework girls, $35, $45; waitresses, chambermaids and many others for city and country. GUARANTEE EMPLOYMENT BUREAU, 121½ S. Broadway, Room 4.

WANTED — TUCKER'S HOTEL-RESTAURANT Employment Agency, 211½ W. SECOND. Cooks, waitresses, serving girls, kitchen women, chamber maids, pantry girls. Hotel-restaurant help, call Tucker's office.

WANTED — CRYSTAL EMPLOYMENT BUREAU, 452½ S. Broadway, … 34. Chambermaids, general house girls, good family cooks, cafeteria girls, waitresses in and out of city.

WANTED—4 GIRLS BETWEEN AGES OF 17 and 20, splendid opportunity to learn new musical novelty, experience unnecessary; respectability and sticktoitiveness essential; triflers not wanted; this is a bona fide theatrical proposition. Address J, box 38, TIMES OFFICE.

WANTED—STRONG AND WILLING WOMAN, who understands nursing tuberculosis patient (lady,) and care for four-room bungalow, in city, wages $30 month. Call mornings, 334 H. W. HELLMAN BLDG. Phone A7950.

WANTED — A1 MILLINER TO TAKE charge millinery department; must be experienced buyer, good trimmer and saleswoman; Arizona department store; $25 week. 510 GERMAIN BLDG.

WANTED—EXPERIENCED YOUNG LADY stenographer of good appearance, salary $50. Apply COMPANY OF PUBLIC STENOGRAPHERS, 328 H. W. Hellman Bldg.

WANTED—A LADY COOK FOR TEACHERS' club at Sherman Institute; 22 members in the club. Further information address LENA LITTLE, Riverside, Cal.

WANTED—HOUSEKEEPER OF GOOD APPEARANCE, pleasing address, good natured, good health, no laundering, no children, very little cooking. Call from 2 to 4 o'clock, 912 MAPLE AVE.

WANTED—GIRL TO ASSIST IN HOUSEwork and care of baby. Apply 237 EAGLE ROCK AVE., Garvanza. East 830.

WANTED—WOMAN TO WORK IN LAUNDRY, 3½ days per week, good pay, steady work, experience not necessary. Apply MODERN LAUNDRY, corner Western ave. and W. 36th st.

WANTED — SEVERAL COMPETENT BEEmen to assist in extracting, etc. Wire full particulars by night letter; wages $25 etc. R. M. SPENCER, Nordhoff, Cal.

WANTED—EXPERIENCED LADY SOLICITOR, who can approach the public, to take orders for advertising; a good thing for proper person. Address M, box 32, TIMES OFFICE.

WANTED—LADIES AND GIRLS TO MAKE our novelties in spare time at home, pays $3 to $12 per dozen up. See ad. under instruction course. 254 S. BROADWAY, Suite 119.

WANTED—NEAT PROTESTANT GIRL FOR general housework, no washing, small family, $25 per month. Phone 72789. 2354 SEVENTH AVE.

WANTED—ELDERLY LADY TO DO LIGHT house work, and take care of 2 year old child. Apply 127 ASHLAND AVE., Ocean Park.

WANTED — IMMEDIATELY, HOUSEKEEPER for desert, widow with small children preferred. Address Z, box 154, TIMES OFFICE.

WANTED—HAVE A GOOD HOME FOR A young, middle aged or elderly lady in family of three. Call at 146 S. MAIN ST. for particulars.

WANTED — CAPABLE MIDDLE AGED chamber maid at the WILMINGTON, 123 North San Pedro.

WANTED—A YOUNG GIRL TO ASSIST IN housework. Will give good home and wages. Apply 682 HARVARD BLVD. Take West 9th street car.

WANTED—A GIRL TO TAKE CARE OF 2 children and must help with the upstairs work and wear uniform. Wages $25. Call 902 VALENCIA, between 9 and 3 today.

WANTED—SEAMSTRESS, MUST BE FIRST class, and skirt operator. Apply 859 S. HILL.

WANTED—GIRL FOR GENERAL HOUSEwork, must be a good plain cook, 3 in family. Call 26300.

WANTED—FOR PICTURE PLAYS AND illustrated songs, refined young ladies to take part. PHOTOGRAPHIC STUDIO, 702 S. Spring st.

WANTED — BOOK-KEEPER AND STENOGRAPHER combined, lady experienced in both, who has good record and references. 302 S. BROADWAY.

WANTED — GIRL FOR TAKING CARE OF two children and helping with upstairs work. Must wear uniform. Wages $30. Call 2636 WESTERN AVE.

WANTED — GIRLS FOR LIGHT FACTORY work; no experience necessary. Apply 225 N. LOS ANGELES ST.

WANTED — FOR COUNTRY CLUB, COLORED woman assist cooking, $50, board and room. Telephone MAIN 763.

WANTED — YOUNG WOMEN TO ENTER training school for nurses. Call or address CROCKER ST. HOSPITAL, 418 Crocker st.

WANTED — A1 SALESWOMAN, MANAGE notion department; good salary. 510 GERMAIN BLDG.

WANTED — GIRL FOR GENERAL HOUSEwork; good wages. Call after Sunday 413 WEST 17TH ST.

WANTED—A GOOD COOK, STEADY WORK, private family; good wages and good home. Apply 956 ARAPAHOE.

WANTED—RELIABLE GIRL FOR GENERAL housework and cooking, 3 adults. Phone 53945. Apply 1237 HOOVER.

WANTED — GOOD GIRL FOR GENERAL housework at once; good wages. 749 HARTFORD AVE.

WANTED — GIRL TO DO COOKING AND general house work. 691 WESTMORELAND AVE. E3393.

WANTED—FIRST-CLASS COOK FOR DELICATESSEN. Apply 127 ASHLAND AVE., Ocean Park.

WANTED— Help, Female.

WANTED—A NEAT APPEARING YOUNG GIRL TO ANSWER TELEPHONE. APPLY BETWEEN 9 AND 10 WEDNESDAY MORNING. BRYAN & BRADFORD, 202-12 TRUST AND SAVINGS BLDG., SIXTH AND SPRING STS.

WANTED—GIRL TO WORK IN PLEASANT home for room, board and tuition, while attending business college. LOS ANGELES BUSINESS COLLEGE, 227 W. 8th st., Los Angeles.

WANTED—
Experienced jewelry saleswoman and stock keeper. Steady position; one who can operate typewriter preferred.
Address J, box 48, TIMES OFFICE.

WANTED — THOROUGHLY COMPETENT girl for cooking and general house work; no others need apply. Family of 2 adults; wages $30. Call mornings, 2070 W. 12TH ST. Take Pico car to Western ave.

WANTED—RELIABLE, PLEASANT WOMAN for cooking and general housework; no washing or heavy cleaning; will pay $25 per month. Call TELEPHONE WEST 2839, between 8 and 10 a.m.

WANTED — COMPETENT STENOGRAPHER, real estate firm has good opening, considerable public work comes to office. Apply WM. R. UBER, 300 Bryson Block, Second and Spring.

WANTED—EXPERIENCED PANTS FINISHERS. Apply 260 S. MAIN.

WANTED— Help, Male and Female.

WANTED—SOLICITORS; TO HIGH CLASS ladies and gentlemen who can make good will make attractive salary and commission proposition; steady employment; references required. UP-TO-DATE NOVELTY COMPANY, 621½ S. Broadway.

WANTED—MAN AND WIFE, RANCH, NO laundry work, $70; another, $60; man and wife, janitor and maid, hotel, $75. Call early. SWEDISH AND GERMAN BUREAU, 101½ S. Broadway.

WANTED—MAN AND WIFE AS HOUSEkeeper for apartment house of 50 rooms, on Figueroa st., wages $30 and rooms; give references. Address M, box 17, TIMES OFFICE.

WANTED—MARRIED MAN FOR RANCH or garden work, wife to keep boarding-house; take Monrovia car to San Marino station; walk north to big house on top of hill. Ask for Supt.

WANTED — AGENTS TO SOLICIT ORDERS on commission for fertilizer from house to house. Apply STANDARD SUPPLY CO., room 30, Canadian Bldg., 432 S. Main.

WANTED — MAKE MONEY WRITING stories, or for newspapers; send for free booklet; tells how. UNITED PRESS SYNDICATE, San Francisco.

WANTED—BOYS AND GIRLS FOR CRACKER department. Apply BISHOP & CO., Seventh and Alameda.

WANTED— Help, Male and Female. (To Learn Trades.)

WANTED — INDUSTRIOUS MEN AND boys at the National Day and Night School, 2110 W. 7th st., to learn automobile repairing and driving on up-to-date cars. We operate the largest repair shop in Southern California, where students get the benefit of overhauling and repairing all makes of cars. We also teach electrical engineering and surveying by practical methods. We guarantee satisfaction. After you have wasted your time and money with our imitators, you will have to come to our school to learn the trade proper, as many other have done. We furnish positions. Come, investigate our methods and interview our students. Catalogue free.

WANTED — INDUSTRIOUS BRICKLAYERS, plumbers and electricians to enter our school immediately. We have started on a $35,000 contract which will give you actual work the minute you have started. Will pay you as soon as you have advanced. We can guarantee that you will earn a good deal more than your tuition. It cannot be appreciated until you have seen us and consulted our students. Satisfaction guaranteed. National School of Trades, 2110 W. 7th.

WANTED—YOUNG WOMAN, LIVING AT home, to learn hairdressing business, and all its branches, in exchange for light services. Call after 10 a.m., 415 W. WASHINGTON.

LADIES, LEARN HAIRDRESSING. THE MacDONALD SYSTEM is the best. Summer rates now on. 204 MERCANTILE PL., corner Spring.

WANTED—FOUR MEN OR STRONG BOYS to work on building and learn trade; no apprentice work. UNITED CONTRACTING CO., 655 Pacific Electric Bldg.

WANTED— Help, Male and Female. (Instruction Course.)

WANTED — MAKE YOUR VACATION count. Learn correct, practical millinery; we furnish material; dollars saved on your own hats; fall position guaranteed. BYRD MILLINERY, 803 S. Broadway.

WANTED — STUDENTS. $5.00 MONTH. "Gregg" Shorthand, Book-keeping; Touch Typewriting, class room or home study. NATIONAL BUSINESS COLLEGE, 508 Chamber of Commerce.

WANTED—LADIES AND GIRLS TO MAKE our fancy work in spare time at home. Big pay. Call WOMANS' NATIONAL ART EXCHANGE, 254 S. Broadway, suite 119.

WANTED — SIX GIRLS FOR WATER-color work, free instruction and material; pay after six weeks; I have nothing to sell, it's help I want. 1601 W. 35TH ST.

WANTED—LADIES AND GIRLS TO MAKE our fancy work in spare time at home. Big pay. Call WOMAN'S NATIONAL ART EXCHANGE, 254 S. Broadway, suite 119.

WANTED—3 LADIES, FLORENTINE HAIRdressing College, world's largest, 227 Mercantile Place, corner Broadway.

WANTED— Situations, Male.

WANTED—CHAUFFEUR WANTS POSITION, good, careful driver, strictly sober, first-class repair man, city references. Address E, box 281, TIMES BRANCH OFFICE.

WANTED — WORK, CLEANING LOTS OR yards. MAIN 7658, F2438.

WANTED—GERMAN GARDENER WOULD like to take care of property in absence of owner. Address GARDENER, 1608 E. First st.

WANTED—POSITION AS STORE KEEPER for mining company, or place of trust; go anywhere. BAILEY, 4033 Benefit st. Phone Wilshire 526.

WANTED—TWO YOUNG MEN WANT POSITIONS, houseman or porter. Phone M. 2569. F5967.

WANTED—EDUCATED WILLING YOUNG man desires position as time keeper, clerk or any kind of work; best references. Main 2569. F5967, or address E, box 286, TIMES BRANCH OFFICE.

WANTED — CARPENTER WORK, JOBbing of all kinds, by day or job; estimates free. Phone HOME F1587.

WANTED — CHAUFFEUR WANTS POSITION, experienced and very careful driver; can do repairing. PHONE 25148.

WANTED — RELIABLE MAN WANTS work on private place, can do all work required, best city reference. Address M, box 76, TIMES OFFICE.

WANTED—POSITION AS CHAUFFEUR BY young Scandinavian, sober, and careful driver; very best of references. Address J, box 75, TIMES OFFICE.

WANTED—POSITION AS OPERATING ENgineer or assistant; conscientious, highest references. Address J, box 70, TIMES OFFICE.

WANTED — AM A-1 BOOK-KEEPER; CAN operate the typewriter rapidly, good worker; city references; salary moderate to start. Address F, box 93, TIMES OFFICE.

WANTED — POSITION AS CHAUFFEUR, careful driver, can do all repair work; good reference. Phone MR. ROBINSON, A3803.

WANTED — POSITION AS CHAUFFEUR and mechanic, can drive or repair any car; good references. Address D, box 45, TIMES OFFICE.

WANTED — EXPERT BOOK-KEEPER wants work with firms that do not require one permanently, charges reasonable. Address D, box 37, TIMES OFFICE.

WANTED—AN EXPERIENCED JAPANESE gardener wants to take care of a garden near Westlake Park, about two hours a day. Call TOM NAKA, 2510 W. 7th st. Tel. 53530.

WANTED — HONEST JAPANESE BOY with good references desires garden work in city or vicinity. GEORGE ASAKURA, 1029 Fedora st. City.

WANTED — POSITION AS CHAUFFEUR with private family. Call for BRITTINGHAM, care Lenox Chambers. F3720 Home, Broadway 3970.

WANTED—WILL DO LIGHT WORK ABOUT house or yard for use of room with bath, for two weeks. Address J, box 44, TIMES OFFICE.

WANTED—YOUNG MAN, 34, WANTS POSITION as cook on ranch, thoroughly honest and reliable, willing worker. COLE, 1152 Ivolo st., city. Phone 72337.

WANTED — PAINTING BY DAY, $3 PER day. 411 N. BROADWAY. Phone Broadway 1863.

WANTED—BY YOUNG MAN; POSITION at some kind of work have had grocery experience for three years. Address E box 247 TIMES BRANCH OFFICE.

WANTED—POSITION BY GOOD CHINESE cook for family. L. WONG, 745½ N. Alameda st.

WANTED—COLORED MAN WANTS JOB as porter or janitor, sober and experienced. MAIN 9011.

WANTED — ELDERLY MAN WANTS work around house, small wages. Address C, box 284, TIMES BRANCH OFFICE.

WANTED — CHAUFFEUR WANTS POSITION, experienced and very careful driver; can do repairing. PHONE 25148.

WANTED— Situations, Male.

WANTED — A1 STENOGRAPHERS ARE what every employer wants. The place to get good stenographers is at the REMINGTON TYPEWRITER EMPLOYMENT DEPARTMENT. No fees for the service. Just call up. 427 S. Hill st. Phones F1535; Main 714.

WANTED — WORK ABOUT PRIVATE place or otherwise by steady, sober man. California experience with lawns, garden, poultry, etc.; can cook for himself if required, no reasonable offer refused. City or country. Address E, box 291, TIMES BRANCH OFFICE.

WANTED—A POSITION ON PRIVATE place by first-class gardener who thoroughly understands the business, life experience on private places, and able to handle men; married, no family; best of reference. Address THOMPSON, Route 10, box 45, Hollywood.

WANTED — STENOGRAPHER, GOOD NAtured young man, "live wire," desires position, local firm, competent filing clerk, switchboard operator, understands book-keeping; salary $60; reference if required. Address H, box 72, TIMES OFFICE.

WANTED—EXPERT DYER, CLEANER AND spotter, A1 man, able to take charge of whole plant and turn out first-class work, 20 years' experience, wishes situation in Southern California in July or August. Address R, box 127, TIMES OFFICE.

WANTED—GOOD POSITION BY YOUNG railroad office man experienced in traffic, operating and maintenance of way departments; operates typewriter and speaks Spanish; local references. Address J, box 31, TIMES OFFICE.

WANTED — ACCURATE ACCOUNTANT, age 30, open for engagements, 10 years' practical experience, accounts and costs; understands modern systems; will start moderate salary. Address "Immediate," J, box 33, TIMES OFFICE.

WANTED — GARDENER WANTS POSITION about private place, experienced, with lawns, flowers, and vegetables, garden; understands automobiles, good local references. SMITH, 119½ W. First st. Phone Main 3269.

WANTED—ANY KIND OF JAPANESE help furnished promptly.
JAPANESE EMPLOYMENT AGENCY,
Ring up A2079; Broadway 2869.
307 E. FIRST ST.

WANTED—
Looking for a Japanese Help?
TRY
SUMI'S JAPANESE EMPLOYMENT CO.
… E. Second st. Main 2894, A4121.

WANTED—AN HONEST, EXPERIENCED Japanese boy wants position as gardener and house worker in the private place, without room and board. Speak English. Address by mail, FRANK, 817 Carondelet st.

WANTED—CAPABLE GROCERY AND PROVISION salesman would like to make connection with responsible jobber, broker or manufacturer. POSTOFFICE BOX 1596, Los Angeles, Cal.

WANTED — EXPERIENCED GARDENER wants position on private place, clean, handy man, with good references. English and German. Reasonable wages expected. Please phone BROADWAY 4452, A5113.

WANTED — CHAUFFEUR, REGISTERED, wants position, can care for garden and general work about private place, good local references. Address M, box 19, TIMES OFFICE.

WANTED—BY YOUNG MAN OF 25, POSITION as wholesale salesman, five years' experience, good references; nothing but legitimate propositions considered. Address J, box 79, TIMES OFFICE.

WANTED—SITUATION BY YOUNG CHINAMAN, as family cook. Address E, box 257, TIMES BRANCH OFFICE.

WANTED—PAINTING BY DAY, $3 PER day. 411 N. BROADWAY. Phone Broadway 1863.

WANTED—JOB, PRIVATE PLACE, GARDENER. PHONE 77359.

WANTED—POSITION, BY CHINESE COOK, first-class family cook. Address E, box 231, TIMES BRANCH OFFICE.

WANTED—TINTING, $1.85 ROOM; PAPERING, $2.75; painting equally as cheap. TEL. HOME 25361; WEST 5602.

WANTED—EXPERIENCED BOOK-KEEPER desires to keep a small set of books, 2 or 4 nights a week. Address EE, box 36, TIMES OFFICE.

WANTED — PAPER HANGING, TINTING at reasonable prices. C. FROMM, 1216 E. 27th st. Phone South 3298.

WANTED— Situations, Female.

WANTED—EXPERIENCED NURSE DEsires position to assist with infant or young child, light housework, and plain cooking, small family, evenings free; wages $20 a month. Address M, box 1, TIMES OFFICE.

WANTED — EXPERIENCED WOMAN will prepare your luncheon or dinner at your home; also take care of social affair at reasonable price. MRS. FERGUSON, 416 W. 22nd st. Phone 22810.

WANTED—HOUSEWORK OR THE CARE of children from 8:30 a.m. to 4:30 p.m. by competent young woman; must be near W. Seventh st. car. Address M, box 2, TIMES OFFICE.

WANTED — POSITION BY EXPERIENCED stenographer and bookkeeper, rapid and accurate, not afraid of work. Best references. Salary reasonable. Address F, box 92, TIMES OFFICE.

WANTED—BY CAPABLE YOUNG WOMAN, position at Venice as second girl, or general housework, can give references. Phone 29028. Address 407 W. 47TH PLACE.

WANTED—SITUATION BY EXPERIENCED young woman as housekeeper in small family or gentleman's home, best references. Address J, box 23, TIMES OFFICE.

WANTED—COMPETENT STENOGRAPHERS and book-keepers supplied to business men. CALIFORNIA TEACHERS' BUREAU, 444-5 I. W. Hellman Bldg. F3634; Main 2777.

WANTED—BY FRENCH WOMAN WITH good references, position as cook or general housework, with private family. A7790. MAIN 4945.

WANTED — LADY STENOGRAPHER AND book-keeper, thoroughly competent to take charge of office, desires position. Address M, box 44, TIMES OFFICE.

WANTED — BY FIRST-CLASS SWEDISH laundress, work by the day. Phone after 6 p.m., A3374.

WANTED — A REFINED LADY DESIRES position in dentist's or physician's office, or night cashier in restaurant. Address E, box 257, TIMES OFFICE.

WANTED—WASHING, IRONING, CLEANING, by competent woman. Phone 16629. Main 1095. SWEDISH AND GERMAN BUREAU.

WANTED—GENERAL HOUSEWORK BY first-class Swedish girl, $40 month. Phone morning. 16629. MAIN 1095.

WANTED — POSITION BY FIRST-CLASS cook and second maid, together; two Swedish girls. Phone 16629, MAIN 1095.

WANTED — LACE CURTAINS AT THE East Side Lace Curtain (hand) Laundry; 6 pair, $1. References. Rough dry, 35c per doz. Phone F6754. EAST 3295.

WANTED — YOUNG JAPANESE LADY wishes situation to do nice cooking and washing, with good references. 307 E. FIRST ST. A2079; Broadway 2869.

WANTED—POSITION BY COMPETENT GERMAN girl for upstairs or second work where cook is kept. Address L, box 66, TIMES OFFICE.

WANTED—SITUATION WANTED BY AN experienced book-keeper, several hours work a day. Good references. Address L, box 64, TIMES OFFICE.

WANTED—15-YEAR MOTHERLESS GIRL will help with light housework; give phone number or all particulars. Address M, box 79, TIMES OFFICE.

WANTED — SITUATION TO TAKE charge of small rooming-house for apartments. Address M, box 19, TIMES OFFICE.

WANTED—YOUNG WOMAN WISHES POSITION as cashier or clerk, no book-keeper. Address E, box 293, TIMES BRANCH OFFICE.

WANTED—SITUATION, SWEDISH GIRL who cannot speak English wants position, Swedish family preferred. Phone WEST 304.

WANTED—IF YOU ARE IN NEED OF female help ring up ACME EMPLOYMENT AGENCY, Main 1102. F4043.

WANTED — SITUATION BY COMPETENT German woman, first-class laundress, go out by the day. MAIN 1939.

WANTED—GOOD COMPETENT FRENCH woman wishes position as cook or second girl; wages $35 or $40. PHONE B5098.

WANTED—POSITION BY EXPERIENCED cook in private family, $35 or $30. 1023 BLAINE ST. Phone 24666.

WANTED—TO GO OUT AND WORK AS an apprentice for dressmaker. Phone F3201 or BROADWAY 5270.

WANTED—COMPETENT WOMAN WANTS day work, laundry, cleaning, upstairs. 1277 W. 39TH PLACE.

WANTED—CONFINEMENT CASES, GENTLE care. Write or call 9 to 12 a.m. MRS. JACKSON, 720 S. Hope st., room 5.

WANTED—CHRISTIAN WOMAN WANTS position as housekeeper. Call at 1353 TOBERMAN. Home Phone 21929.

WANTED—RING F7514 FOR NEAT AND prompt stenographic work, trial balances, etc. Rates reasonable.

WANTED—HOUSE CLEANING, WINDOW washing and hardwood floors polished. Best city references. SOUTH 6150.

WANTED — POSITION AS MANAGER, apartments or flats, competent, references. Address J, box 88, TIMES OFFICE.

WANTED—LIGHT HOUSEWORK OR CHAMbermaid. MRS. COOPER, 324½ E. Third st. Broadway 3666.

WANTED — FIRST-CLASS LAUNDRESS wishes laundry to take home. MAIN 3319.

WANTED— Situations, Female.

WANTED — THE … sociation can supply … isfactorily with … book-keepers. 418 EXCHANGE … 4208, A4377.

WANTED — YOUNG WOMEN'S … Association supplies … book-keepers, stenographers … maids, etc.; references … MENT DEPT. Phones …

WANTED — CAPABLE … woman wants position … invalid or convalescent … dress E, box 252, TIMES … FICE.

WANTED—A LADY WISHING TO … Europe as a companion … care for children has had … good references. Address E, box … OFFICE.

WANTED — BY GOOD … girl, light housework … washing, section preferred … land Park and South … WOOD, R.F.D. No. 11, …

WANTED — GIRL WANTS … general housework and cooking … or $40; give address or phone … dress E, box 250, TIMES … FICE.

WANTED — POSITION … nurse; good in rheumatism … trouble; will do light housework … erences. 527 W. SIXTH ST. … Room 30.

WANTED—COLORED HELP … free. 818 WALL ST. Broadway …

WANTED— Situations, Male and Female.

WANTED—MAN AND WIFE … tion on ranch or dairy. … PASADENA AVE. F. M. Wall.

WANTED— Agents and Solicitors.

WANTED—GENERAL AGENTS … a well-established article … rious counties of California and … give exclusive agency … plicants must have a working … least $500. Apply 207 E. NINTH … Market, room 60.

WANTED — CAN USE A FEW … ladies; also one or two elderly … to take orders for fast selling … perience unnecessary … pay every night. Apply … Room 32, evenings …

WANTED—CITY AND COUNTRY … sentatives for stock … mortgage bonds; easy to sell … well-known men. Call mornings … 514 Stimson Bldg.

WANTED—AGENTS TO … goods, 16 2-3 to 40 per cent … today. ARTHUR C. RAMP … Los Angeles.

WANTED — A SALESMAN … proposition; if you are … live wire and can fill the bill … you. 618 BRYSON BLDG.

WANTED — LIVE, EDUCATED … dressed solicitor, capable … dignified, permanent; educational … 432 H. W. HELLMAN BLDG.

WANTED — AGENTS TO SELL … alarm; best thing out … 1436 S. LOS ANGELES ST. … 4 p.m. Ask for Mr. Starr.

WANTED—TWO CAPABLE … assist in covering territory … fornia. Apply 225 SECURITY … Mordoff, between 12 and 2.

WANTED — EXPERIENCED … city territory, 25 per cent … 915 STORY BLDG.

WANTED—TWO LIVE HUSTLERS … ticle every user of pen and ink … sight; good money-maker … NER BLDG.

WANTED — LIVE MAN TO … guaranteed salary and … proposition to result … TRUST BLDG., Fourth and …

WANTED—AGENTS: SALARY … mission. AUTO OWNERS … 721 S. Figueroa.

WANTED— Partners.

WANTED—PARTNER—
Increasing business demands … cure partner immediately … forward honest man … his experience if he can show … indorsements. Must have … go to him. $5000 will buy … One half down, terms on … Thorough investigation … ences will satisfy anyone … can't-see-further-than-your-nose … take up my time … show you an established … $1000 profit last month … CITIZENS' NATIONAL BANK …

WANTED — I AM A-1 SALESMAN … want lady or gentleman … active, with $150 to $200 … profitable and pleasant … vestigate. Address E, box … FICE.

WANTED—A MAN OF UNQUESTIONABLE integrity and business ability … ficial position in manufacturing … unlimited possibilities. Highest … erences and $1000 investment … dress G, box 51, TIMES OFFICE.

WANTED—PARTNER, LADY OR … man, small amount of … strictly legitimate and … property situated in Los Angeles … GLOBE INVESTMENT CO. …

WANTED—PARTNER: A STRAIGHT … good business ability … and driving of automobile … with services can get a fine … MAN REALTY CO., … 1032, A7226.

WANTED—LADY PARTNER … list, located at beach … give services. Address J, box … OFFICE.

WANTED—PARTNER, $150 TO … each month; $100 and your … dress I, box 39, TIMES OFFICE.

WANTED— To Rent.

WANTED—TO RENT.
List your house, flat, cottage … with us for rent. We are having … mand for places of all kinds.
No charge made for …
UNITED INVESTMENT CO. …
Home F1566.

WANTED — 7 TO 9-ROOM … NISHED, IN GOOD RESIDENCE … OF CITY; W. ADAMS HEIGHTS … RED, ONLY 2 IN FAMILY … RESPONSIBLE. WILL LEASE … YEAR. PREFER SOMETHING … ABOUT $65 MO. ADDRESS … TIMES OFFICE.

WANTED—SINGLE MAN WITH … ences desires permanent … near bath, would possibly … meal if mutually agreeable … price and number in family … box 246, TIMES BRANCH OFFICE.

WANTED—NOW THEN; IF … an extra good tenant … 10 or 12-room unfurnished … and easy walking distance … 2, 416 W. 10TH ST.

WANTED—DESK SPACE … small real estate business … permanent if desirable. Call … or address M, box 22, TIMES …

WANTED — BUNGALOW … with barn or garage … within 2-mile radius. Call …

WANTED—2 ROOMS FOR LIGHT … keeping, near Washington … st. car. Address L, box …

WANTED—TO RENT SPACE … suitable for print shop … to five years. Telephone MAIN …

WANTED— Work by the Day.

WANTED — FIRST-CLASS … and cleaner wishes day work … and Friday; Phone MAIN … both.

WANTED— Rooms.

WANTED—BY JUNE 10, … nished, upper flat, private … manent if reasonable … B, box 256, TIMES BRANCH …

WANTED— To Purchase, Real Estate.

WANTED — I WANT TO … modern 6-room house … Washington, Figueroa … cost about $6000; will pay … ance on time. H. M. … Bldg., 426 S. Spring st.

WANTED—BARGAINS … large or small tracts … cement, clay, etc. We can … bargains. WILLMON & … 124 Central …

WANTED—WILSHIRE … will give part cash … ing site in exclusive … and 6-room bungalow … REALTY CO., 732 … 2229.

WANTED—WE HAVE A … close-in property … 7th sts., will put in … and cash. HAMBRIGHT … 518 Laughlin Bldg.

WANTED — TO PURCHASE … room modern house … over $9000; must be … WHITE & HERBERT … lender Bldg. F4095. Main …

Classified Liners.

WANTED— To Purchase, Real Estate.

…—TO OWNERS; WE HAVE CASH waiting; list your property with us. CUNNINGHAM REALTY CO., Suite 714 Central Bldg.

… property or close-in property … southwest; will consider …; have $10,000 cash and 320 … land, in artesian belt, at Las … Nev., $30 per acre.
… D. TINKLEPAUGH,
with
HOLMES-WALTON CO.,
… BLDG., 4TH & BROADWAY.

…TO BUY AN ALFALFA, GRAIN ranch, reasonably close to railroad; … $30,000 to $40,000 cash and $60,000 … will make exchange to $60,000 only. … larger deal and assume to $56,000. … be absolutely first-class and have … right, or be capable of development … reasonable cost. Submit complete de… Address L, box 70, TIMES OFFICE.

…IN PICO HEIGHTS OR ARlington Heights district, house of about …, not to exceed $5000; will give … acres clear, Whittier way as first … $2500, balance cash, or 10 … Ontario, having $2000 equity and …; give exact location in your … Address M, box 14, TIMES OFFICE.

…TO PURCHASE NEW 10-ROOM … shire district preferred, to … give $4000 cash and beautiful … owner simply wants larger … WATSON, with BLACK BROS., Hellman Bldg.

…TO PURCHASE. … orange, lemon and walnut … alfalfa and general ranches, for … property. … pay cash difference. See Mr. Cain. …ENCE B. BURCK COMPANY, 142 S. Spring st. 10685.

…HOME OF 9 OR 10 ROOMS, WILshire or Pico Heights district. Must be … to $12,000. Will pay for same … Goldfield property of $5000, clear, … $700 per year. Owners only. …ATORS, DILLON & BENFORD, … Main 766; F2294.

…FROM 2 TO 5 ACRES CHICKen ranch; must have good improvements; … only out Alhambra, Covina or …; not too far from car line; … particulars and your very lowest … Address M, box 15, TIMES OFFICE.

…TO PURCHASE. Good city, suburban and beach … exchange for ranches and cash. See Mr. Cain. …ENCE B. BURCK COMPANY, 142 S. Spring st. 10685.

… TO PURCHASE ACREAGE … car fare, southwest, Vernon … Main st. preferred, state amt., location, price and terms. Owners … Address M, box 4, TIMES OFFICE.

… FOR QUICK AND PROFITAble … list your property with us for …; we also buy and sell real estate … for quick action. FRANKLYN INVESTMENT CO., 707-4 Fay …

…CARNEGIE SOLD HIS STEEL … two-to-one basis. I want to … $6000 or more acres of land on … from owner. Address M, box … OFFICE.

…FROM OWNERS ONLY, HAVE … improved and unimproved ranches. … large tract of cheap acreage suitable for locating. THE HOGAN CO., Colorado … ave., Pasadena, Cal.

… VACANT ON SEVENTH OR … Westmoreland to Catalina; … snaps. Call or write. 2974 W. …

… ACREAGE BETWEEN CITY …, or in southwest section, near … must be a good buy. Send full de… Address E, box 289, TIMES OFFICE.

…GOOD CITY INCOME UP TO … will give good clear and assume. … & CO., 347 Douglas Bldg.

… OR 150 FEET FRONTAGE … district, first-class location. … give lowest price. 616 CHAMBER OF COMMERCE. F4034.

… TO BUY BUSINESS LOT, will give clear $6000 residence … difference. 218 O. T. JOHNSON …

…BEST LOT $500 WILL BUY IN … Park, must be near car line. …VINCENT, 415 S. Hill st.

…-ROOM BUNGALOW, TO $3500 … way, $200 cash, $35 a month; … WORTH INV. CO., 523 … Main 3387, A3348.

…BUNGALOW OF ABOUT $2650; … down and $20 per month; build… Address J, box 92, TIMES OF…

…ORANGE, LEMON, GROVE, 7 … 3 years, foothills, price right. …NARD, Glendora, Calif.

…ROOMING HOUSE, 40 TO 50 … cash. See PETTIT, 135 Stim…

…NICE LOT FOR L. A. AND …ALTER, Center and Speedway.

WANTED— Purchase, Miscellaneous.

… BUY A GOOD TOP BUGGY, … two pens thoroughbred White … high grade roosters. Give or … cash. Got to move. House and … E. FIRST. Call Tuesday or …

…MERCHANDISE, ROOMING… proposition where investment … quickly; full details or no … be given. Address E, box 229, …CH OFFICE.

…PURCHASE TWO BLACK FEATHERS, FINE GOODS, …AIN; NOTHING BUT GENUINE. ADDRESS M, BOX 80, …

…PURCHASE FIRST-CLASS …, also typewriter; will give … or piano. ARTHUR COPPS, Main 4436. F5201.

…DIAMONDS, OLD GOLD, SILver, antique jewelry, broken jewelry, … cash price; no red tape. … CO., 621 S. Broadway.

…LADIES' MEN'S CLOTHING, full dress, tuxedos, trunks. Positively highest prices paid. … ST. Main 3537. F3638.

…MEN'S SECOND-HAND CLOTHing; … prices paid. 386 E. FIRST.

… cash prices. REID, 402 Grant …

…TOP PRICES PAID FOR MEN'S USED CLOTHING. 305 S. … MAIN 6084; F1330.

…DIAMONDS, OLD GOLD, JEWelry; best price and fair deal. H. E. … Jeweler, 355 S. Broadway.

…FURNITURE AND HOUSEHOLD … AUCTION AND COMMISSION … Main st. Broadway 1667. F1719.

… GOOD "OO" OXYGENATOR. Write BLACK, 1320 Bellevue …

…CASH PAID FOR FEATHER …, MAIN. Phones 24913. South …

… REVOLVERS, RIFLES AND all kinds. COLLATERAL LOAN …

…HIGHEST PRICE PAID FOR … furniture. ROSSNER'S, F2424.

WANTED— Miscellaneous.

…THE OLD GERMAN CURIO … W. Sixth st., near Grand ave., BUYS all kinds of old jewelry, …ces and old porcelains.

…IMMEDIATELY, RELIABLE … occupy modern home during …; small rent; references. Ad… box 92, TIMES OFFICE.

…WILL GIVE TO ANY WORTHY … lightly used baby buggy; owner … any use for same. Apply 35 …VE., Ocean Park, 6:30-9:00 p.m.

…STENOGRAPHY AND TYPE… to do in spare hours, com…

…PAPERING, $2.15 A ROOM; …; painting equally as cheap. … HOME 25361.

WANTED— Furniture.

…COLGAN'S, 625 S. MAIN, HIGHest … paid for furniture, carpets and … Phone us. F3834, MAIN 2858.

… SECOND-HAND FURNITURE … for spot cash. Address H, box … BRANCH OFFICE.

WANTED— Situations, Female.

WANTED — THE STENOGRAPHERS' ... association can supply you promptly ... satisfactorily with competent stenographers ... book-keepers. 418 EXCHANGE BLDG. ... A4577.

WANTED — YOUNG WOMEN'S CHRISTIAN Association supplies competent ... book-keepers, stenographers, clerks ... maids, etc.; references examined. ... MENT DEPT. Phones 10657, Main ...

WANTED — CAPABLE, TRUSTWORTHY woman wants position care for ... invalid or convalescent, references ... dress E, box 252, TIMES BRANCH OFFICE.

WANTED—A LADY WISHING TO GO ... Europe as a companion for lady ... care for children has had experience ... good references. Address R, box 191, ... OFFICE.

WANTED — BY GOOD EXPERIENCED girl, light housework, plain cook ... washing, section preferred between ... land Park and South Pasadena ... WOOD, R.F.D. No. 13, city.

WANTED — GIRL WANTS PLACE ... general housework and cooking, wages ... or $40; give address or phone number ... dress E, box 250, TIMES BRANCH OFFICE.

WANTED — POSITION BY PRACTICAL nurse; good in rheumatism and ... trouble; will do light housework; ... erences. 527 W. SIXTH ST. Broadway ... Room 30.

WANTED—COLORED HELP FURNISHED free. 318 WALL ST. Broadway ...

WANTED— Situations, Male and Female.

WANTED—MAN AND WIFE WANT ... on ranch or dairy. Address ... PASADENA AVE. F. M. Wall.

WANTED— Agents and Solicitors.

WANTED—GENERAL AGENTS TO HANDLE ... a well-established article in each of ... rious counties of California and Arizona ... give exclusive agency in other States ... plicants must have a working capital ... least $500. Apply 207 E. NINTH ST. ... Market, room 50.

WANTED — CAN USE A FEW ... ladies, also one or two elderly ... to take orders for fast selling ... perience unnecessary. Permanent ... pay every night. Apply 549 S. MAIN ... Room 32, evenings 6 to 8, mornings ...

WANTED—CITY AND COUNTRY ... sentatives for stock guaranteed ... mortgage bonds; easy to sell and ... well-known men. Call mornings, FAIR... 614 Stimson Bldg.

WANTED—AGENTS TO HANDLE ... goods, 16 2-3 to 40 per cent. profit ... today. ARTHUR C. RAMP, 101 S. ... Los Angeles.

WANTED — A SALESMAN FOR ... proposition; if you are clean ... live wire and can fill the bill ... you. 614 BRYSON BLDG.

WANTED — LIVE, EDUCATED, ... dressed solicitor, capable earning $5 ... dignified, permanent; educational ... 432 H. W. HELLMAN BLDG.

WANTED — AGENTS TO SELL ... alarm; best thing out; sells like ... 1430 S. LOS ANGELES ST., from 8 ... 4 p.m. Ask for Mr. Starr.

WANTED—TWO CAPABLE SALESMEN ... assist in covering territory in Southern ... fornia. Apply 215 SECURITY BLDG. ... Mordoff, between 12 and 2.

WANTED — EXPERIENCED SALES... city territory, 25 per cent. commission ... 815 STORY BLDG.

WANTED—TWO LIVE HUSTLERS ... ticle every user of pen and ink will ... sight; good money-maker; new. Call ... NER BLDG.

WANTED — LIVE MAN TO SOLICIT ... guaranteed salary and commission ... proposition to result getter. ... TRUST BLDG., Fourth and Spring.

WANTED—AGENTS: SALARY AND ... mission. AUTO OWNERS' ASSOCIATION ... 721 S. Figueroa.

WANTED— Partners.

WANTED—PARTNER— Increasing business demands that I ... cure partner immediately. Want a ... forward honest man. Not particular ... his experience if he can show strictly ... indorsements. Must have ginger, ... go to him. $5000 will buy half ... one half down, terms on balance ... Thorough investigation offered. ... ences will satisfy anyone. If you ... can't-see-further-than-your-nose-class ... take up my time. Otherwise call and ... show you an established business that ... $1000 profit last month, after 9 a.m. ... CITIZENS' NATIONAL BANK BLDG.

WANTED — I AM A-1 SALESMAN ... want lady or gentleman partner ... active, with $150 to $200. ... profitable and pleasant. You handle ... vestigate. Address E, box 27, TIMES ... FICE.

WANTED—A MAN OF UNQUESTIONED integrity and business ability ... ficial position in manufacturing ... unlimited possibilities. Highest order ... erences and $1000 investment required ... dress G, box 51, TIMES OFFICE.

WANTED—PARTNER, LADY OR GENTLEMAN, small amount of capital ... strictly legitimate and permanent ... property situated in Los Angeles ... GLOBE INVESTMENT CO., 233½ S. ...

WANTED—PARTNER; A STEADY MAN ... good business ability who understands ... and driving of automobiles and can ... with services can get a fine proposition ... MAN REALTY CO., 135 Stimson Bldg. ... 2602, A1736.

WANTED—LADY PARTNER FOR ... ist, located at beach for past ... tive services. Address J, box ... OFFICE.

WANTED—PARTNER. $150 TO $300 ... each month; $100 and your time ... dress L, box 39, TIMES OFFICE.

WANTED— To Rent.

WANTED—TO RENT. List your house, flat, cottage or ... with us for rent. We are having a ... and for places of all kinds. No charge made for listing. UNITED INVESTMENT COMPANY, 413½ S. Hill st. ... Home F2368.

WANTED — 7 TO 9-ROOM HOUSE ... NISHED, IN GOOD RESIDENCE ... CITY, W. ADAMS HEIGHTS ... RED, ONLY 2 IN FAMILY; ... SPONSIBLE. WILL LEASE FOR ... YEAR. PREFER SOMETHING ... ABOUT $65 MO. ADDRESS C, ... TIMES OFFICE.

WANTED—SINGLE MAN WITH ... ences desires permanent room ... ate bath, would possibly like ... if mutually agreeable; state ... ice and number in family. ... 246, TIMES BRANCH OFFICE.

WANTED—NOW THEN; IF YOU ... extra good tenant for ... or 12-room unfurnished house ... easy walking distance. Address ... 416 W. 18TH ST.

WANTED—DESK SPACE SUITABLE ... small real estate business; must be ... manent if desirable. Call Broadway ... address M, box 23, TIMES OFFICE.

WANTED — BUNGALOW, UNFURNISHED ... with barn or garage, $20 to ... in 2-mile radius. Call FAIRCLOTH ...

WANTED—2 ROOMS FOR LIGHT HOUSE... keeping, near Washington-st. car ... Address L, box 16, TIMES OFFICE.

WANTED—TO RENT SPACE DOWNTOWN ... suitable for print shop, ... five years. Telephone MAIN ...

WANTED— Work by the Day.

WANTED — FIRST-CLASS LAUNDRESS ... cleaner wishes day work ... Friday. Phone MAIN ...

WANTED— Rooms.

WANTED—BY JUNE 20, 3-ROOM ... furnished upper flat, private entrance ... if reasonable, references ... box 254, TIMES BRANCH OFFICE.

WANTED— To Purchase, Real Estate.

WANTED — I WANT TO PURCHASE ... modern 5-room house, between ... Washington, Figueroa and ... about $4000; will pay $1000 ... on time. H. M. SWORDS ... 426 S. Spring st.

WANTED—BARGAINS IN LOTS, ... large or small tracts; ... clay, etc. We can handle ... WILLMON & WILSON, 124 Coulter Bldg.

WANTED—WILSHIRE HOME TO ... will give part cash and excellent ... lots in exclusive section of ... 5-room bungalow on large lot ... REALTY CO., 702 S. Spring st.

WANTED—WE HAVE A CLIENT ... close-in property on E. ... will put in $ clear ... cash. HAMBRIGHT COMPANY, 514 Laughlin Bldg.

WANTED — TO PURCHASE ABOUT ... modern house, west part of ... $5000; must be bargain ... E. HERBERT, 1011 Wright & ... Bldg. F4006. Main 5180.

Classified Liners.

WANTED— To Purchase, Real Estate.

WANTED—TO OWNERS: WE HAVE CASH waiting; list your property with us. CUNNINGHAM REALTY CO., Suite 714 Central Bldg.

WANTED— ... close property or close-in property ... or southwest; will consider ... ; have $10,000 cash and 320 ... land, in artesian belt, at Las ... Nev., $30 per acre. R. D. TINKLEPAUGH, with HOLMES-WALTON CO., ...ANT BLDG., 4TH & BROADWAY.

WANTED—TO BUY AN ALFALFA, GRAIN ... ranch, reasonably close to railroad; ... from $30,000 to $40,000 cash and $50,000 ... will make exchange to $60,000 only ... larger deal and assume to $50,000 ... must be absolutely first-class and have ... water right, or be capable of develop... reasonable cost. Submit complete de... Address L, box 70, TIMES OF...

WANTED—IN PICO HEIGHTS OR AR... Heights district, house of about ... not to exceed $3000; will give ... acre clear, Whittier way as first ... of $1600, balance cash, or 10 ... Ontario, having $2000 equity and ... mortgage; give exact location in your ... Address M, box 14, TIMES OF...

WANTED—TO PURCHASE NEW 10-ROOM ... Wilshire district preferred, to ... will give $4000 cash and beautiful ... ; owner simply wants larger ... W. WATSON, with BLACK BROS., ... W. Hellman Bldg.

WANTED—TO PURCHASE. Good orange, lemon and walnut ... alfalfa and general ranches, for ... property. ... will pay cash difference. See Mr. Cain. LAWRENCE B. BURCK COMPANY, 141 S. Spring st. 10685.

WANTED—HOME OF 9 OR 10 ROOMS, WIL... Pico Heights district. Must be ... up to $12,000. Will pay for same ... and Goldfield property of $5000, clear, ... for $20 per year. Owners only. LOCATORS DILLON & RENFORD, ... Trust. Main 786; F7294.

WANTED—FROM 2 TO 5 ACRES CHICK... must have good improvements; ... der only out Alhambra, Covina or ... way, not too far from car line; ... particulars and your very lowest ... Address M, box 15, TIMES OF...

WANTED—TO PURCHASE. Good city, suburban and beach ... in exchange for ranches and cash. See Mr. Cain. LAWRENCE B. BURCK COMPANY, 141 S. Spring st. 10685.

WANTED — TO PURCHASE ACREAGE ... cent car fare, southwest, Vernon ... of Main st. preferred, state amt. ... location, price and terms. Own... Address M, box 4, TIMES OF...

WANTED — FOR QUICK AND PROFITA... ... list your property with us for ... We also buy and sell real estate ... for quick action. FRANKLIN ... & INVESTMENT CO., 707-8 Fay ...

WANTED—CARNEGIE SOLD HIS STEEL ... a two-to-one basis, I want to ... 14,000 or more acres of land on ... from owner. Address M, box ... OFFICE.

WANTED—FROM OWNERS ONLY. HAVE ... improved and unimproved ranches. ... large tract of cheap acreage suit... subdividing. THE HOGAN CO., Cole... Euclid ave., Pasadena, Cal.

WANTED — VACANT ON SEVENTH OR ... sts. Westmoreland to Catalina; ... small snaps. Call or write. 2974 W. ... ST.

WANTED—ACREAGE BETWEEN CITY ... beach, or in southwest section, near ... must be a good buy. Send full de... Address E, box 289, TIMES OFFICE.

WANTED—GOOD CITY INCOME UP TO ... will give good clear and assume. ... ROOMS & CO., 707 Douglas Bldg.

WANTED—100 OR 150 FEET FRONTAGE ... lake district, first-class location, ... give lowest price. 616 CHAM... COMMERCE. F4634.

WANTED — TO BUY BUSINESS LOT, ... will give clear $4000 residence ... difference. 218 O. T. JOHNSON ...

WANTED—BEST LOT $800 WILL BUY IN ... Park, must be near car line, ... VINCENT, 415 S. Hill st.

WANTED—4-ROOM BUNGALOW, TO $3500 ... way, $100 cash, $35 a month; ... waiting; WORTH INV. CO., 523 ... Bldg. Main 5167, A4129.

WANTED—BUNGALOW OF ABOUT $2000; ... $50 down and $20 per month; build... Address J, box 22, TIMES OF...

WANTED—ORANGE, LEMON, GROVE, 7 ... to 5 years, foothills, price right. ... LEONARD, Glendora, Calif.

WANTED—ROOMING HOUSE 40 TO 50 ... for cash. See PETTIT, 135 Stim... A1131.

WANTED—VENICE LOT FOR L. A. AND ... WALTER, Center and Speedway.

WANTED— To Purchase, Miscellaneous.

WANTED—TO BUY A GOOD TOP BUGGY. ... two pure thoroughbred White ... with high grade roosters. Give or ... must be close to move. House and ... 209 E. FIRST. Call Tuesday or ... 1:30 p.m.

WANTED—MERCHANDISE, ROOMING-... any proposition where investment ... turned quickly; full details or no ... will be given. Address E, box 229, ... BRANCH OFFICE.

WANTED—TO PURCHASE TWO BLACK ... SABLE FEATHERS, FINE GOODS, ... BARGAIN; NOTHING BUT GENU... GOODS. ADDRESS M, BOX 59, ...

WANTED—TO PURCHASE FIRST-CLASS ... also typewriter; will give ... or piano. ARTHUR COPPS, ... Bldg. Main 4438. F3301.

WANTED—DIAMONDS, OLD GOLD, SIL... antique jewelry, broken jewelry, ... highest cash price; no red tape. ... CO., 415 S. Broadway.

WANTED—LADIES', MEN'S CLOTHING, ... tuxedos, trunks, ... highest prices paid. ... SEVENTH ST. Main 5597, F5058.

WANTED—MEN'S SECOND-HAND CLOTH... highest prices paid. 134 E. FIRST.

WANTED— ... REID, 607 Grant ...

WANTED—TOP PRICES PAID FOR MEN'S ... SECOND HAND CLOTHING. 335 S. MAIN. ...

WANTED—DIAMONDS, OLD GOLD, JEW... ... S. Broadway.

WANTED—FURNITURE AND HOUSEHOLD ... A. AUCTION AND COMMISSION ... Main st. Broadway 1867. ...

WANTED—GOOD "OO" OXYGENATOR ... BLACK, 1320 Bellevue ...

WANTED—CASH PAID FOR FEATHER ... MAIN. Phone 3833. South ...

WANTED—REVOLVERS, RIFLES AND ... all kinds. COLLATERAL LOAN ... S. Main.

WANTED—HIGHEST PRICE PAID FOR ... used furniture. BORNNER'S. ...

WANTED— Miscellaneous.

WANTED—THE OLD GERMAN CURIO ... W. Sixth st., near Grand ave., ... AND BUYS all kinds of old jewelry, ... laces and old porcelains.

WANTED—IMMEDIATELY, RELIABLE ... to occupy modern house during ... small rent; references. ... D, box 18, TIMES OFFICE.

WANTED—WILL GIVE TO ANY WORTHY ... slightly used baby buggy; owner ... ave. Grand Park. Apply ... 4:30-5:30 p.m.

WANTED—STENOGRAPHY AND TYPE... ...

WANTED—PAPERING, ... cheap ...

WANTED— Furniture.

WANTED— ... 623 S. MAIN. HIGH... ... paid for furniture, carpets and ...

WANTED—SECOND-HAND FURNITURE ... BRANCH OFFICE.

WANTED—WE PAY THE VERY HIGHEST cash price for all kinds of furniture, household goods, merchandise, etc., any quantity. We also sell on commission and advance cash on consignments. A trial will convince you, and we are always at your service. We have the largest, best-equipped and the oldest auction house in the State. REED & HAMMOND, Auctioneers, 747-749 S. Spring st. Tel. Broadway 2860, Home F2843.

WANTED—WE BUY FURNITURE, HOUSE and office furniture, merchandise, carpets, stoves, ice boxes, odd pieces or complete outfits. Prompt attention to Los Angeles or suburban calls. Also buy electric fans, guns, sporting goods, light machinery, etc. We want good FURNITURE, and have the SPOTLESS CASH. L. C. SKEELS, 511 S. Main. F7014. Main 3042.

WANTED—WE PAY MORE CASH FOR furniture, household goods, merchandise, etc., than any firm in the city; any quantity. Also sell on commission. Cash advanced on consignments. Largest and oldest established auction house in California. RHOADES & RHOADES, Auctioneers, 830-832 S. Main st. Phones F1259, Main 1252.

WANTED—TO WHOM IT MAY CONCERN, wanted to purchase the furniture of a private residence for cash in mahogany or birdseye maple. Please answer at once. Address LL, box 44, TIMES OFFICE.

WANTED—MUST HAVE THE FURNITURE of a private residence in the high grade or good, nice goods for cash. Answer at once. Address LL, box 25, TIMES OFFICE.

WANTED—WILL POSITIVELY PAY HIGHEST cash price for your furniture. MAIN 1139.

TO LET— Furnished Rooms.

TO LET— Furnished Rooms.

TO LET—ROOMS. A NEW HOTEL IN LOS ANGELES. HOTEL SHERMAN—Main entrance, 314 W. Fourth st., near Broadway. ATTRACTIONS—An exceptionally light, new and modern house of 150 rooms, unsurpassed in furnishings, beddings, cleanliness and service. Hot water and free telephone in all rooms. POPULAR SUMMER RATES—$3, $6 and $7 a week; $1 a day. Parlor suites and bath suites at attractive prices. A Select Permanent and Traveling Patronage.

TO LET—HERE IT IS. WHY CRAMPED in stuffy court rooms? No pleasure. We offer choice large outside rooms, $3.50 to $5. New furniture, everything modern, billiard room, lobby, parlor and good times. ABBOTSFORD INN, Eighth and Hope.

TO LET—FORT HILL VILLA, 416 N. Broadway. Phone A4095. Newly furnished, cosy rooms, sleeping porches, beautiful grounds, heart of city; dining-room unsurpassed, reasonable rates to tourists or permanent people; opened about May 8.

TO LET—COOL ROOMS, BEST 50c A DAY HOTEL IN CITY, DAY, WEEK OR MONTH, FREE BATHS, FREE READING-ROOM. HOTEL CLIFF, 1112 E. SEVENTH ST., 2 BLOCKS SOUTH OF ARCADE DEPOT.

TO LET—SUITE (2) NICELY FURNISHED rooms, with private bath; 20 minutes' walk to Broadway; Westlake district, one block from 7th-street car; quiet neighborhood; private family; superior attractions. PHONE 54542.

TO LET—NICELY FURNISHED ROOMS, $2 per week and up, 50c to $1 per day; just been thoroughly renovated and under new management. THE REVERE, 321½ W. Second. Main 5331.

TO LET—3 VERY PLEASANT ROOMS IN new house, furnished for housekeeping, close to stores and cars; rent $15, water and light free. Adults only. 3962 TRINITY ST. Maple ave. car to Wall st.

TO LET — BEAUTIFULLY FURNISHED room for gentleman, in private family, high and cool, 3 minutes on car line. Phone HOME E2370.

TO LET — NICE SMALL HOUSEKEEPING room, clean and cosy, only $2.25, including gas, electricity and bath; can have sleeping porch if desired. EUREKA APARTMENTS, 132 N. Hill.

TO LET—BRIGHT SUNNY ROOMS, HOUSEkeeping and single. $1.50 to $5; hot bath, laundry; walking distance. Cars direct to depots. TEN EYCK, 111 S. Figueroa.

TO LET—COLUMBINE HOTEL, 918 WEST Sixth st., elegantly furnished rooms, $2.50 per week and up; steam heat, hot and cold running water; extra large front porch and lobby. First-class location; walking distance.

TO LET—CLOSE IN, BEAUTIFUL, LIGHT, airy, clean, upper room with running water, $8 per month; electricity, phone, bath, hot and cold water. 821 WEST 11TH.

TO LET—PENNSYLVANIA HOTEL, 452½ S. Main st. Thoroughly renovated. UNDER NEW MANAGEMENT. Large airy clean rooms, 50c day and up; $2.50 and up per week.

TO LET—TWO ROOMS FOR LIGHT HOUSEkeeping, $12 month; also sleeping room, 7 $7 month, walking distance. 728 WEST 8TH. Phone Broadway 2882.

TO LET — HOUSEKEEPING APARTMENTS of 2 rooms or single. Very reasonable. Close in. Sunny, airy and clean. 602½ S. FIGUEROA.

TO LET— HADDON HALL HOTEL, 330½ S. Spring. Extra large rooms, 50c, 75c, $1 per day; $2 to $4 per week.

TO LET — NICELY FURNISHED, CLEAN airy front rooms, gentleman preferred. 321 S. FIGUEROA.

TO LET—$10, 3 GOOD ROOMS AND BATH IN cottage furnished for housekeeping. 720 E. 45TH ST. San Pedro car.

TO LET—DELIGHTFUL SUNNY FRONT room, suitable for two young men, summer rates. 327 VALENCIA. 53005.

TO LET—ONE, TWO OR THREE HOUSEkeeping rooms, furnished, near Hamburger's, $1 per room per week. Private. 1027 S. HILL.

TO LET—ONE HOUSEKEEPING ROOM FURnished for $8 month. Call 406 S. HOPE. All this week, after 4:30 p.m.

TO LET—LARGE ROOMS, NEATLY FURnished, best downtown location, $2, $3 per week. 727½ S. BROADWAY.

TO LET—NEWLY AND BEAUTIFULLY FURnished room in private home in select and quiet neighborhood; bath, phone, piano, and everything modern. 128 N. FLOWER. A8374.

TO LET—CLOSE IN, 916 WEST 3RD, LADY having nicely furnished flat will rent two large airy rooms with or without housekeeping. PHONE A5948.

TO LET—NOW OPEN FOR BUSINESS. THE NEW HOTEL CHESTER, 928 West Sixth st. Furnished rooms, modern conveniences.

TO LET—TWO LARGE, AIRY ROOMS; bath and phone, 15 minutes' walk from city; Grand ave. car. 216 W. 18TH ST.

TO LET—FURNISHED ROOMS, $2; HOUSEkeeping, $3; cheerful, comfortable. 1060 W. 7TH ST. Wilshire 944.

TO LET—IN PRIVATE FAMILY, 2 NICE, airy rooms, all conveniences, one block from Courthouse. 239 N. HILL.

TO LET—$1.50, $1.75 WEEK EACH, FURnished housekeeping rooms, bath. 548 EAST PICO.

TO LET—WALKER HOTEL, 906 GRAND, 2 blocks from Hamburger's. Nicely furnished rooms, running water, $2.50 up.

TO LET—COMPLETELY FURNISHED SUNny housekeeping rooms, nice and clean; very reasonable. Main 4704. 209 WEST 13TH.

TO LET—NEWLY FURNISHED HOUSEkeeping rooms; all conveniences. 1217 W. PICO.

TO LET—HOTEL ELDEN, 552 S. Broadway. Newly furnished rooms. Transients accommodated.

TO LET—REX HOTEL, 316 S. BROADWAY. $2.00 week up. Baths, phones. Very central.

TO LET—FURNISHED ROOMS, SEVENTH and Westlake; $2 week up; dining room; excellent car service. HOME 51040.

TO LET—HOTEL LOCKE, CORNER SECond and South Hill, all large outside rooms, $2.50 and $3, easy entrance on Second st.

TO LET—ROOMS, $1 AND $1.25 PER week. Free baths. Free reading-room. 1112 E. SEVENTH ST.

TO LET—3 CONNECTING HOUSEKEEPING rooms, running water, $12. 131 W. 16TH.

TO LET—NICE CLEAN AIRY LARGE FURnished rooms; reasonable. 117 N. OLIVE.

TO LET— Unfurnished Rooms.

TO LET — UNFURNISHED THREE-ROOM flat, upstairs, $10 per month. 311 E. 14TH ST.

TO LET—UNFURNISHED 2 OR 3 ROOMS, close to Elysian park; ideal home for invalid. Address E, box 295, TIMES BRANCH OFFICE.

TO LET — UNFURNISHED ROOM WITH kitchen, steam heat, $10. 1343 W. SIXTH.

TO LET— Flats.

TO LET—ELEGANT 4-ROOM FLAT, HARDwood floors, built-in buffet, wall bed, cabinet kitchen, woodstone sink, range, two stationary wash trays, adults. 223 W. 21ST near Grand.

TO LET—CLOSE IN, A NICE NEWLY DECorated 6-room upper cottage flat; lawn and flowers, very reasonable. 941 ALBANY ST.

TO LET—A MODERN 6-ROOM FLAT, light and clean; lawn and yard, $3 including water and janitor service. 405 W. 27TH, corner Grand avenue. Phone 53064.

TO LET — FIVE-ROOM FLAT, WITH ALL modern conveniences, gas and electric, hot and cold water, only $15; also a 3-room flat $9; walking distance. 512 N. FIGUEROA ST.

TO LET—MODERN UPPER SIX-ROOM flat, with every convenience. 1115 Trenton st., between Eleventh and Pico, one block west of Figueroa. Phones: 10126; MAIN 125.

TO LET—HALF BLOCK WESTLAKE PARK, excellent car service; upper part home (cottage flat,) sunny, airy room, suitable for light housekeeping; reasonable permanent rate. 649 LAKE ST.

TO LET—2 NEW 5-ROOM FLAT APARTments with all latest built-in effects, high and spacious grounds. In fact, first class in every respect. In the Westlake district. 815 GREEN AVE.

TO LET—ATTRACTIVE 7-ROOM BUNGAlow flat with modern improvements, desirable location; special low rent to good parties. 704 W. 30TH. Phone 23551.

TO LET—MODERN 4-ROOM FLAT, 1694 West 9th street; rent $15. Phone Monday, WILSHIRE 960.

TO LET— Unfurnished six-room upper flat, hardwood finish; hot water, very complete. 713 VALENCIA ST. See R. J. Busch, owner, 2nd and Broadway.

TO LET—FOUR ROOMS, DEN AND BATH, modern flat, east front, air and sunshine all around, lawn and flowers; nice neighborhood; rent $20. Apply 4355 SOUTH FLOWER ST. Moneta car.

TO LET — WESTLAKE DISTRICT, "THE CHATSWORTH TERRACE," modern upper 4-room bungalow flat; adults. 858 Park View st. W. Ninth st. car.

TO LET — GOOD 4 AND 5-ROOM FLATS, very close in, gas and ranges and water paid; rent very reasonable. HUBBELL INVESTMENT CO., Phone A2724. 502 Bullard Blk.

TO LET—$10, $15 MONTHLY, 2 MODERN unfurnished 4-room flats. Perfect condition, large grounds. No car fare. 1017 W. FIRST ST.

TO LET — MODERN, 5-ROOM, UPPER flat, first-class neighborhood. 1822 S. FLOWER; rent, $22.50; water paid. Key at 1823½ S. Flower. Phone F2872.

TO LET—224 S. WESTLAKE AVE., STRICTly high-grade flat of 6 rooms, in choice residential district; hardwood floors. PHONE 56528.

TO LET—NEW, VERY NICE, 2 ROOMS AND bath, close in. 1341 PATTON ST. Phone 51972. Reasonable.

TO LET—3-ROOM FLAT, UNFURNISHED, wall bed, private bath. 1406 W. 10TH. Sunny. $16.

TO LET—PHONE 51566 FOR PARTICUlars. 5 and 6-room flats; modern, elegant, reduced rent, close to Westlake Park.

TO LET—UPPER FLAT, 2 LARGE BEDrooms, dining-room, kitchen, bath and screen porch, $15. Close in. PHONE WEST 524.

TO LET — 4-ROOM MODERN FLAT AT 16TH AND GRIFFITH AVE., $14, water paid.

TO LET—5-ROOM MODERN LOWER south flat. 1811 S. HOPE.

TO LET—3-ROOM FLAT. 2160 MAPLE AVE.

TO LET— Furnished Flats.

TO LET—COMPLETELY FURNISHED UPper cottage flat, 5 large sunny rooms, reception hall and sleeping porch; $25 per month, water free. Take Washington street car, one block west of Hoover st. 1837 DARIEN PLACE. Home Phone 21677.

TO LET—RENT, FURNISHED OR UNFURnished, six-room modern flat, all conveniences. Rent reasonable. Call 869 S. BONNIE BRAE.

TO LET—4-ROOM FLAT, COMPLETELY furnished, three disappearing beds, $25 per month, 10 minutes on Hollywood line. Corner of Alvarado and Reservoir. PHONE 53204.

TO LET—2-ROOM FURNISHED FLAT, NEW and modern, close in. 927 LINCOLN, near 9th and Figueroa.

TO LET—UPPER 5-ROOM FLAT, BEAUtifully furnished for housekeeping, suitable for 4; bath and phone. Call 220 N. HILL.

TO LET—WESTLAKE, 6-ROOM FURNISHED upper flat. 730½ LAKE ST.

TO LET—THREE ROOM FURNISHED FLAT wall bed, private bath. 1406 W. 10TH ST. $20.

TO LET—NICE 4-ROOM UPPER FLAT. Summer rates, no small children. PHONE SOUTH 4682.

TO LET — 4-ROOM FURNISHED FLAT, near Westlake Park. Call 2322 W. 8TH ST.

TO LET— Apartments, Furnished and Unfurnished.

TO LET— MAYBELLE APARTMENTS. Elegantly furnished front apartment; direct phone, hot water, tiled baths, large social hall, on the hill; delightfully cool all summer; walking distance; summer rates. 1225 WEST FIFTH, between Boylston and Bixel.

TO LET—ALBERMARLE APARTMENTS—2343 Scarff, overlooking beautiful St. James Park; most exclusive residence section in city, elegantly furnished suites, $25 up, beautiful large porches, roof garden and sun parlors, with every modern convenience. Call before locating; University car to SCARFF. Home 23251.

TO LET—PORTLAND APARTMENTS. $12, $14 monthly. Hair mattresses, coolest, most up-to-date, new. Extensive private grounds. Aviary. "LIVE RIGHT." W. Second st. car to Figueroa. Walk one block north. 911 DIAMOND ST.

TO LET — CONKEY APARTMENTS, 2929 MONETA AVE., COMPLETED MAY 8; 2 AND 3 ROOMS, PRIVATE BATH, WALL BEDS AND BUFFET, LIGHTS, WATER AND GAS RANGE FURNISHED; $16 TO $24. PHONE 26451.

TO LET—AT LOWEST SUMMER PRICES, the handsomest double apartments in Los Angeles, magnificently furnished; elevator, garage, beautiful grounds. 1130 W. SEVENTH ST.

TO LET— Nicely furnished two and three-room apartment, hot water, private bath, Japanese garden, private balconies and all conveniences, very low rent, nothing like them in the city for price. 1117 BURLINGTON AVE. 51331.

TO LET — CALDWELL APARTMENTS, 825 CROCKER ST. New 3-story fireproof brick building, 2, 3 and 4-room apartments, completely furnished; $3 and up per week; electricity, bath and laundry free. Phone F7198.

TO LET—BARYMAN APARTMENTS, 834 Golden ave., 54664, just opened, large outside rooms and kitchens, private baths, cool and quiet; walking distance; reasonable; W. Ninth car.

TO LET—THE WAYLAND. Beautifully furnished 2 and 3-room apartments for light housekeeping; private baths; Jap service, close in. 541 S. HOPE, near Normal School.

TO LET—EDGERLY APARTMENTS. 908 S. HOPE ST. A few choice single and double apartments; every feature of a strictly first-class house. MAIN 1183; F2814.

TO LET—THE BRILA APARTMENTS, 951 Albany st. Elegantly furnished, 3 and 4-room, front apartments, including piano; an elegant place to summer; large verandas Take West Ninth street car to Albany street, one-half block south; adults.

TO LET — THE MAYFAIR APARTMENTS in St. James Park, a desirable 2, 3 and 4-room apartments. 40 ST. JAMES. Phone 23079.

TO LET—LUCILE APARTMENTS, 834 ARAPahoe. Modern 3-room apartments, new equipment, new house, beautiful residential district, very sunny. Prices $16 to $25. W. 11th car to Arapahoe. PHONE 54066.

TO LET— PIERMONT APARTMENTS. New house, new furniture; the best one and two-room apartments. 215 WEST 28TH. 23402.

TO LET—$35 MONTHLY, 2 ROOMS, HIGHest class, private bath, phone, extensive grounds, roof garden, garage. PARK APARTMENTS, 1134 W. Seventh st. Coolest in the city.

TO LET— SAN CARLOS APARTMENTS. 743 S. Burlington ave. Two and three rooms, private baths, steam heat, hot water; both phones.

TO LET — CLOSE IN, NICELY FURNISHed 2-room apartments, to adults; rent $10, $14 month. BEAUDRY APTS., 146 N. Beaudry.

TO LET—RICHARDS APARTMENTS, 1027 VALENCIA ST., nicest of everything for the nicest people; private bath, private phone and running hot water. PHONE 54909.

TO LET—$15 MONTHLY, 2-ROOM ELEgantly furnished cool apartment, private bath; "Live Right" and cheap. No car fare. 812 W. Fourth st. SEATTLE APARTMENTS.

TO LET—$12 MONTHLY, 3-ROOM APARTment, elegantly furnished; cool for the summer; absolutely clean. 150 N. BEAUDRY AVE.

TO LET—$12, $14, 18 MONTHLY, ONE room and cabinet kitchen, richly furnished for housekeeping; large, airy, cool rooms; roof garden. Highest class in every way. 944 FRANCISCO ST., West 9th st. car.

TO LET—$10 TO $14 MONTHLY, 3 LARGE rooms, modern, absolutely clean, complete for housekeeping, large grounds. 204 N. FREMONT AVE. W. Second st. car.

TO LET—$25 MONTHLY, 3-ROOM HIGHest class apartment; private phone, roof garden, etc. PARK APARTMENTS, 1134 W. Seventh st.

TO LET—CHEAP, FINE SUMMER APARTments; sleeping porches, 4 furnished rooms; modern. 1563 N. RAYMOND, Pasadena.

TO LET — BUNGALOW APARTMENT, new furniture, modern and complete, to man and wife only, rent reasonable. 2621 BRIGHTON AVE. W. Adams car.

TO LET — 1000 MODERN HOUSEKEEPING apartments, furnished complete, coolest in the city, especially ventilated, homelike, convenient arrangements, large grounds, flowers, birds. WE CAN LOCATE you where YOU WILL BE SUITED.
$12—1028 W. 1st st., for couples——DENVER
$17—1117 W. 1st st., 2 double beds—GOLETA
$14—1133 W. 1st st., fine view——MICHIGAN
$15—1137 W. 1st st., splendid rms—LUCERNE
$10—1141 W. 1st, beautiful view——ST. LOUIS
$14—204 N. Fremont, large grounds—GENEVA
$16—212 N. Fremont, 3 rooms——HELVETIA
$15—218 N. Fremont, 2 double beds—RAMONA
$16—222 N. Fremont, 2 double beds—GAVIOTA
$12—911 Diamond, very neat——PORTLAND
$12—232 S. Figueroa, very close in——TAFT
$16—234 S. Figueroa——ROOSEVELT
$12—150 N. Beaudry, veranda——CHICAGO
$11—1020 Colton st., large rooms—FLORENCE
$12—1003 E. Ninth, very fine——BOSTON
$12—1015 E. 9th, very desirable—NEW YORK
$11—836 Crocker st., for couple—PITTSBURGH
$14—712 Ceres ave.——ALHAMBRA
$20—944 Francisco, just opened——MARENGO
$40—1132 W. Seventh st.——PARK
$50—1130 W. Seventh, steam heat——GOLDEN
Owned and operated by T. WIESENDANGER, room 311, 207 S. Broadway. A2043; Main 2043. Branch, 1017 W. First st.

TO LET— CHAMOUNY APARTMENTS. "An apartment house that is different." Cor. W. 11th and Grand View sts. Brand new and in a class by itself. Contains unique and original features. From the standpoint of comfort, appearance and location it's a magnificent home. Furnishings are especially elegant. Summer rates. PRIVATE GARAGE AND TENNIS COURT. PHONES 55203 AND WILSHIRE 1958.

TO LET— ST. PAUL APARTMENTS, 811 Union avenue. Coolest apartments in city for summer. Fashionable Westlake district. Every modern convenience. Hot water. Private baths. Direct phones. Beautiful wide verandas, tennis court. All outside rooms. Special rates to permanent people. Take 7th, 8th or 9th st. cars. New house, new furniture. Home Phone 53830; Sunset Wilshire 7.

TO LET—GOLDEN APARTMENTS, 1130 W. Seventh st., finest of all apartment hotels; very popular for its special amusement features; billiards, music room, roof garden, sun parlor, automatic elevator; richly furnished, everything new, low summer rates. How can a lady live in the swellest, highest class apartment hotel and reduce expenses down to one-fourth? Let three or four ladies jointly rent one apartment, save in rent, meals and work.

TO LET—CATALINA APARTMENTS. 1135 Catalina st., block north of Pico. Coolest rooms and finest view in city. Large sun parlor, roof garden; lobby, reception room and porches. Rooms in 2 and 3-room suites. Apartments are beautifully furnished and each is supplied with private bath and every modern convenience. Prices decidedly reasonable.

TO LET—GOLDEN APARTMENTS, 1130 W. Seventh st. Finest of all apartment hotels. Coolest in the city. Immense lobby, elevator, large public parlor, sleeping porches, music room, roof garden, magnificent park, garage, extra large rooms, magnificently furnished; steam heat; special system of ventilation. Choicest high class location. JUST OPEN.

TO LET—CAMBRIA UNION, 738 S. UNION, John H. Talbot Co., housekeeping apartments, elegantly furnished, most spacious veranda in the city; private back door entrance to each apartment; individual phones; service a specialty; 12 minutes from Broadway; 4 blocks from Westlake Park. Take Seventh or Eighth st. cars.

TO LET— THE STRATFORD. Strictly high-class apartment hotel, West Sixth and Burlington; six minutes' ride from center of city, two blocks from Westlake Park; large veranda, lawn and flowers, tennis court; 2, 3, 4-room apartments, completely furnished, summer rates.

TO LET—CATALINA APARTMENTS. 1135 Catalina st., block north of Pico. Coolest rooms and finest view in city. Large sun parlor, roof garden; lobby, reception room and porches. Rooms in 2 and 3-room suites. Apartments are beautifully furnished and each is supplied with private bath and every modern convenience. Prices decidedly reasonable.

TO LET— PONCE DE LEON, 1136 South Alvarado. Just opened, beautifully appointed, 2 and 3-room apartments, every modern convenience, direct phones, all outside rooms, summer rates. Take West 11th or Pico car. Phones, 54476; Wilshire 814.

TO LET—THE EDWARDS APARTMENTS, 1427 Griffith ave., splendidly furnished three-room housekeeping apartments, with private bath, only $16 per month. Cool, large and new. Cost you $50 elsewhere. Two vacancies. Come today. HOME PHONE 23192.

TO LET— ST. GERVASE APARTMENTS, 1248 ELDEN AVE. Just opened, finest location, delightful rooms, large windows, private phones, private baths, hot water, steam heat, summer rates, 3rd house from Pico.

TO LET— HOME 53906. MENLO APARTMENTS, 933 Menlo avenue. New building, furnished, beautiful location; special summer rates. West 11th street car, one block north.

TO LET—2 AND 3-ROOM HANDSOMELY furnished apartments; light and airy, private telephone, private bath; also suite of rooms; strictly modern in every particular; summer rates. MARCELLA APARTMENTS, 226 S. Flower. Phone Broadway 2120.

TO LET—THE OWEN APTS., ORANGE AND Valencia sts., 2 and 3 rooms, beautifully furnished, ballroom, billiards and pool, elevator; modern conveniences; service unsurpassed. Phone WILSHIRE 2049.

TO LET — FURNISHED, 2-ROOM APARTment and sleeping porch; also one-room apartment and kitchenette; reasonable. 1153 WESTLAKE AVE.

TO LET—THE WAYLAND— Beautifully furnished 2 and 3-room apartments for light housekeeping, private baths, Jap service, close in. 541 S. HOPE ST., near Normal School.

TO LET—ROOSEVELT APARTMENTS, 314 $25 monthly; housekeeping; large, airy, cool rooms; hot and cold water; Wilton rugs; fine; quiet, restful, homelike. 324 S. FIGUEROA ST. A2404.

TO LET — LOOKING FOR ROOMS OR apartments? We have them. See our lists; no charge; and save expense, time and worry of hunting desired accommodations. All rates, all locations. TRAVELERS' ACCOMMODATION CO., 417 W. Fifth st. Broadway 443. A2608.

TO LET — LA PRINCESSA, SUMMER rates, $25 up; elegant, half block from Westlake Park. 717 LAKE ST. Phone 51282. Wilshire 1600.

TO LET — BEAUTIFULLY FURNISHED apartment, just completed; the best in the city for the money; one block from Hollenbeck Park. Phone 41046. Call 1940 E. THIRD.

TO LET—RENSHAW APARTMENTS, 712 CALIFORNIA ST. 3-room well furnished apartments, walking distance near postoffice. Reasonable rates.

TO LET—BEST IN THE CITY For the money. Large, bright outside rooms; private hall and bath; only $22 up; no car fare. APARTMENTS, 244 S. Figueroa.

TO LET — WESTMORELAND APT., MODern 2 and 3-room suites, $12 to $40. 2308 WEST PICO. Pico Heights car.

TO LET — THORN APARTMENTS; 2 NEW modern room apartments, hot running water, summer rates. A5??, Main 3531. 300 NORTH FREMONT AVE.

TO LET — THE FULTON, FINELY FURnished apartments, excellent service; walking distance. 1061 W. SEVENTH. 51518; Broadway 3640.

TO LET—ANNABELL APARTMENTS, 515 E. 15th st. A new building; all modern conveniences; summer rates. BROADWAY 3172. Maple ave. car.

TO LET—VALDEZ APARTMENTS. 812 S. Coronado near Westlake Park, beautiful 3-room suites, pleasant home. 53404.

TO LET—LA PRINCESSA, SUMMER RATES, $25 up; elegant, half block from Westlake Park. 717 LAKE ST. Phone 51282. Wilshire 1600.

TO LET—THE MONTEITH APARTMENTS. Just completed, 425 South Fremont ave. Strictly modern 1, 2 and 3 room apartments. Rates $11 up. Elevator service. Bdwy. 5729.

TO LET — 2 AND 3-ROOM FURNISHED apartments at the MacDONALD, Seventh and Valencia; also 6-room cottage, lawn and flowers; summer rates.

TO LET—$35 MONTHLY, HIGHEST CLASS 3-room apartment, richly furnished. 944 FRANCISCO ST. W. Ninth st. car.

TO LET—RAPHAEL APARTMENTS, 1022 S. Hill. Broadway 5580, F3179. 2 and 3-room apts., private bath, phones, summer rates.

TO LET—$15 MONTHLY, COSY, HOMElike, breezy apartment, furnished. 324 S. FIGUEROA ST.

TO LET—FURNISHED OR UNFURNISHED, 2 and 3-room apartments, built-in conveniences. 54198.

TO LET—$25, 4-ROOM FURNISHED SUITE, unusually well lighted, 3 wall beds. CROWN HILL APTS., Phone 53291.

TO LET— Rooms and Board.

TO LET—NICE LARGE 14-ROOM HOUSE near Ninth on Bonnie Brae; close in; will rent below value; draperies in; fine trees and flowers. Phone F5452. 516 TRUST AND SAVINGS BLDG., Sixth and Spring.

TO LET—BEAUTIFUL 2-STORY CEMENT house, buffet, fireplace, furnace, oak floors, sleeping porch. Westlake district. Phone Wilshire 251. Key at 633 S. UNION AVE.

TO LET—HOUSE, 9 ROOMS, INCLUDING sleeping porch, furnace, garage, lawn and flowers, front and rear. Excellent car service. $50. 1516 ARAPAHOE. Phone Home 23861.

TO LET— Rooms and Board.

TO LET — ROOMS AND BOARD, IN PRIVATE home, one block to cars, fine large rooms, with baths, excellent table, our own cow and chickens. 1250 W. ADAMS ST. Phone 24450.

TO LET — BEAUTIFUL ROOMS IN SUITE OR SINGLE, WITH PRIVATE BATH, RUNNING WATER, TABLE UNEXCELLED; DELIGHTFUL LOCATION. SUMMER RATES. THE EASTBROOKE, 610 BEACON STREET. 54530.

TO LET — AT WESTLAKE, ATTRACTIVE room, with twin beds and private bath. Home cooking, summer prices. 698 RAMPART, corner Seventh. 55275.

TO LET — LARGE FRONT ROOM WITH board. 931 SOUTH HILL.

TO LET—LADY TEACHER OF PIANO WILL give room and board, would prefer two young men who would like home privileges and study music; location high, away from low west fog. Quiet and restful. Among the Birds and hills. Close to three car lines. For further particularrs call HOME 31150.

TO LET — ROOMS AND BOARD, $17 PER month, lovely home, suitable for young men. 1053 SOUTH OLIVE.

TO LET—LARGE FRONT ROOM FOR COUple, with excellent table board, in handsome private home. 1204 ORANGE ST.

TO LET—EXTRA BIG AIRY ROOM WITH board, ten blocks west of Broadway, between Sixth and Seventh; $15 per week for couple; one $10. 1515 SHATTO ST.

TO LET—YOUNG WOMAN'S BOARDING home; Christian home for working girls, with every modern convenience! board and room, $3.50 up. 514 S. GRAND AVE.

TO LET — AT WESTLAKE, NEWLY FURnished rooms, private bath; home cooking. 698 RAMPART, corner Seventh. Phone 55275.

TO LET—IN CHRISTIAN SCIENCE HOME, large sunny upper and lower rooms, with or without board. Moderate rates. WILSHIRE 1446.

TO LET—NICELY FURNISHED ROOM WITH good board, close in, moderate price, in private family. SOUTH 4776.

TO LET—ELEGANTLY FURNISHED ROOM, private bath and best of table board, swell neighborhood. 1201 WEST 7TH ST.

TO LET—ROOM AND BOARD, WITH HOME cooking. 1216 INGRAHAM ST. Phone 55195.

TO LET—ROOM AND BOARD, $25 TO $40 per month. Fine table; garage. 607 S. FIGUEROA ST.

TO LET— Rooms and Board for Children.

TO LET—CHILDREN BOARDED BY REtired trained nurse. 124 W. 40TH PLACE. South 3834.

TO LET— Houses.

TO LET — $50, LARGE 8-ROOM HOUSE—completely modern, newly decorated, oak floors, furnace, gas range, electric lights, large veranda; sightly location. 1307 Maryland st. Only 20 minutes' walk from Broadway. Very desirable. WILLIAM R. RONEY, 630 Security Bldg.

TO LET — UNFURNISHED; FINE WESTlake home near Pico. Eight rooms, hardwood floors and fine large sleeping deck. Two-room cottage in rear. Large, beautiful grounds, flowers, shrubbery, etc. East front. Rent $50 to right party. THOMSON REALTY CO., room 309, 313 W. Third st.

TO LET—BUNGALOWS UNFURNISHED, $15 and $17.50, 3 rooms, bath, buffet, kitchen, dressing room, closets, disappearing beds. 1301-1307-1311 COURT ST., key at 1303. Take Temple street cars to Edgeware, walk south to Court. ELLIS, owner, 705 Story Bldg. Main 8661.

TO LET—TWO NEW, MODERN TEN-ROOM houses, never occupied, 5 bedrooms, sleeping porch, 2 baths, 3 toilets. Large lots located on Occidental boulevard in Westlake-Wilshire section. Rent $75 and $85 each. Will lease. Immediate possession. Telephone WILSHIRE 1782; HOME 53629.

TO LET — HOUSES AND FLATS, UNFURnished or furnished, in every section of the city and suburbs. Call for our list. BROADWAY REALTY CO., Suite 519. O. T. Johnson Bldg.

TO LET — RING UP A5709. I WILL TELL you all about my 9-room strictly modern residence in finest Westlake district. Phone between 9 and 4.

TO LET—$3 MONTHLY, 3-ROOM HOUSE, large rooms, gas, bath, electricity, yard. Key at 4002 COMPTON AVE. Hooper ave. car to 40th st.

TO LET—GOOD 8-ROOM HOUSE, CLOSE IN, in high ground, fruit and flowers, garden and barn, only $25 per month during summer. 51022.

TO LET—4-ROOM COTTAGE, NEAR DOWney ave., $8 a month. HALLADAY MOTOR CAR CO., 1122-28 S. Olive.

TO LET—6-ROOM BUNGALOW WITH BATH; strictly modern; hardwood floors in all rooms; lawn and garage. Occupied by owners only. Wish to lease for 1 year or more by July 1. 2461 SECOND AVENUE.

TO LET—7-ROOM HOUSE, ALL MODERN conveniences, close to the West Jefferson and University lines. Call BROADWAY 2340, 3030 Key West st. Key next door.

TO LET—NICE MODERN COTTAGE OF three rooms and bath, easy walking distance, $14 per month including water. 922½ MAPLE AVE. Key 916 Maple.

TO LET—$9, WATER PAID, LARGE TWO-room cottage, one room 12x20, gas, lighting and cooking, sink and toilet, screen porch, fine neighborhood, near car and school. West of Central ave. Apply 1010 EAST 29TH ST.

TO LET—6-ROOM MODERN COTTAGE, near 2 car lines, very healthful location, close in; high, large lot, lawn. PHONE 53576.

TO LET—1157 HOOVER ST., MODERN 8-room house, hardwood floors, beamed ceilings, up-to-date; lawn, flowers, etc., $50 a month. 607 Story Bldg. RUGBY ROSS. Phone F5593.

TO LET—IN THE BEAUTIFUL WILSHIRE district, choice residence location, handsome, new, 6-room bungalow; hardwood floors, beautiful fixtures, complete; 2 car lines; rent $30; references. PHONE WILSHIRE 1446.

TO LET—SEVEN-ROOM HOME, ALL CONveniences. 450 41st Place, between Moneta and Figueroa. $30. OWNER, 662 Burlington ave.

TO LET — $45. CALL A4109 OR 51339 FOR full information concerning my strictly modern 8-room residence in finest Westlake district.

TO LET — OR LEASE — MY HOME, 4141 Woodlawn ave., 6-room, modern in all respects, rent $25 and water paid. Phone BOYLE 24.

TO LET—ONE 6-ROOM MODERN BUNGAlow near Sycamore Park. East 1615. Owner, J. E. MORGAN, 4670 Pasadena ave.

TO LET—FIVE-ROOM HOUSE, WITH FIVE acres of alfalfa, close to car lines. 91ST AND FIGUEROA. Owner, 718 Wright and Callender Bldg.

TO LET—SPLENDID SIX-ROOM MODERN cottage, 2735 Adair st., near Maple or San Pedro cars, $26, water extra. C. H. SCOTT, 702 O. T. Johnson Bldg. A6780.

TO LET — 7-ROOM HOUSE, CLOSE IN; spring cleaning just done; 10 minutes from city; $35. MAIN 3373, A2673.

TO LET—5-ROOM COTTAGE, 1507 PALIMAS st. and 28th st., rent $10. Call and see owner, 233 S. MAIN. Main 7874.

TO LET—EIGHT LARGE ROOMS, MODERN; fruit. Take either University car. 1147 W. 37TH PLACE.

TO LET—COSY 7-ROOM BUNGALOW. 1300 W. EIGHTH. Walking distance.

TO LET — 5-ROOM MODERN BUNGALOW, $20. 1007 EAST HAROLD WAY, Hollywood.

TO LET—MODERN 5-ROOM COTTAGE, 3600 S. FLOWER. Key 36054—Tel. South 5152.

TO LET— Furnished Houses.

TO LET — PARTLY FURNISHED SEVEN-room cottage, barn, lawn, flowers at 607 E. 27th st., one block west of San Pedro st. WEST 2907; HOME 72315.

TO LET—LADY WILL RENT OWN HOME completely furnished, lawn, fruit trees, cistern, with soft water. Call 77450 or West 3699. Key at 230 EAST 25TH ST.

TO LET—FINE RESIDENCE OF 12 ROOMS, furnished; beautiful location; large grounds; no fare; $50; or would rent upper and lower floors separately; adults. 231 N. AVE. 66.

TO LET—FURNISHED, NEW COLONIAL cottage, high, sightly, location, 8 minutes from business center. F5642.

TO LET—FURNISHED COTTAGE; 6 ROOMS, modern, piano, a beautiful home on a pretty street; 15 minutes from town; $30 a month to right party. PHONE 41601.

TO LET — 6-ROOM BUNGALOW, NICELY furnished, all modern conveniences. 2024 MAGNOLIA AVE. Take Washington st. car.

TO LET — 5-ROOM BUNGALOW, NICELY furnished; lawn, flowers, gas, electricity; on 42nd st.; rent $30 month. See COGIN, Harmony Hotel, 655 S. Olive.

TO LET — NICELY FURNISHED 5-ROOM cottage; fruit and shade trees; nice corner; $30. 1215 W. JEFFERSON. Tel. West 4717.

TO LET—$16; 4 ROOMS, COMPLETELY FURnished; very clean; water paid; E. First car. 145 S. GLESS.

TO LET—$16 MONTHLY; 3 ROOMS, FURnished; bath, gas, electricity. 163 N. CLARENCE. E. First car.

TO LET— ...-ROOM FURNISHED REAR COTtage, $11, water paid; good location. 4712 VERMONT PLACE.

TO LET—TWO 5-ROOM COTTAGES, NICEly furnished; walking distance, $18, if taken at once. Wilshire 2457. Inquire 936 BARTLETT ST.

TO LET— EVERY PROPERTY IN THE CITY WORTH LOOKING AT. OUR FREE RENTAL BULLETIN "MAKES HOUSE HUNTING EASIER." WRIGHT & CALLENDER CO., MANAGERS OF RENTAL PROPERTY, 403 S. HILL ST.

TO LET—ELEGANTLY FURNISHED 9-room house with bath and servant's quarters. Has never before been rented; every convenience; five car lines. Will rent to responsible tenant for three months or more. Call between 10 and 12 o'clock. 836 S. ALVARADO ST. Home Phone 51061.

TO LET — AN UNUSUALLY PLEASANT 8-room residence, with beautiful view of mountains. Large porch, flowers, croquet ground, garage, 15 minutes from Broadway. Rooms light, four bedrooms. Lease for four or six months. Possession June 10. Rent $75. Telephone WILSHIRE 1782; HOME 53629.

TO LET—IN PASADENA, FURNISHED, 7-room, modern bungalow, four bedrooms, large lot and garage. Would rent for summer months or by year, reasonable terms. On Oak Knoll car line, near Colorado st., and business center. 58 S. LAKE AVE. Phone 2908.

TO LET — COMPLETELY FURNISHED house of 8 rooms, piano, sewing machine, furnace, Ruud heater, hardwood floors, Turkish rugs, cut glass, Sterling silver, library, flower garden. On street car line. Inquire at 2716 W. 9TH. Phone 52443.

TO LET—FOR 2 MONTHS, MODERN 7-ROOM house; high ground, Westlake district; piano and all modern conveniences, including phone; can arrange very reasonable rental. Take W. Seventh-st. car to Valencia st. Call at once at 1222 INGRAHAM ST. 52780.

TO LET—HANDSOME RESIDENCE, 10 rooms, every modern convenience, completely furnished, imported china, piano, most desirable section, Alvarado st. Possession June 15th. RUGBY BROS., 607 Story Bldg. Phone F5593.

TO LET—4-ROOM NICELY FURNISHED bungalow, gas for cooking and for lighting, nice garden, healthy location, adults. 5572½ BRENTWOOD AVE. Take Moneta car off Slauson, between Main and Moneta ave. Inquire at the rear.

TO LET—FOR SEVERAL MONTHS, ELEgantly furnished 9-room house. Most desirable location. 4 large bedrooms and sleeping porch. All modern conveniences; fine garage. 1829 ST. ANDREWS PLACE, ½ block from Washington Rimpau car.

TO LET — $40 MONTHLY, 8-ROOM FURnished residence, southwest, where you get the ocean breeze, and have a splendid view of the foothills. 2 car lines. MR. CLOSE, room 311, 207 S. Broadway. A2043; Main 2043.

TO LET—BEAUTIFUL WHITE COLONIAL bungalow, handsomely furnished, baby grand piano, etc., elegant bath, sun pergola, garage, n fine location. Phone 10082. Ask for Mr. Murphy.

TO LET—9-ROOM HOUSE, WITH 3-ROOM bungalow in rear, all furnished, close in, good location, $40 month, water paid. Call 243 E. 27TH ST., from 9 a.m. to 3 p.m. or phone A1075.

TO LET—ONE 4, ONE 6-ROOM COTTAGE nicely furnished on the Arroyo. Beautiful summer home. Flowers, vines, fine mountain view. Call OWNER, 39434.

TO LET—WILL RENT TO RIGHT PARTY, elegantly furnished home in select residence district, billiard-room, garage, etc.; must have references; for 2 months, from July 1 to September first. Address D, box 86, TIMES OFFICE.

TO LET—ATTRACTIVE HOME, 10 ROOMS, Axminster rugs, birdseye furniture, piano, complete, 6 bedrooms, large porches, yard and trees. Fine location. Spanish preferred. 1427 S. HOPE.

TO LET—HANDSOME AND COMPLETELY furnished 11-room corner house, Ruud heater, and every modern convenience; lawn, flowers and large porches; Westlake district. PHONE 51141.

TO LET—$40; FURNISHED 6-ROOM BUNGAlow, southwest; hardwood floors, fine location, completely furnished. Will lease. CRAIG, 316-18 Laughlin Bldg. Phones, A1431; Main 5835.

TO LET— My completely furnished home on Angeleno Heights, 10 rooms, $50; which is about half value. PROPRIETOR, 302 South Broadway.

TO LET—$45; FURNISHED, VERY DESIRable 3 or 4 rooms, of my spacious high class home; private entrance, wide verandas, large shady grounds; adults. 650 WEST 35TH ST. West Jefferson car to University.

TO LET—CLOSE IN 6-ROOM FURNISHED cottage, $20; water free. 1221½ S. HILL. F2596.

TO LET—NICELY FURNISHED FIVE-ROOM cottage, lawn and flowers, fruit and shade trees; $28. Phone West 4717. 1315 W. JEFFERSON ST.

TO LET — 10 MINUTES WALK FROM Courthouse; 3-room cottage fully furnished in every detail, $16.50 per month. 709 NO. GRAND AVE. Owner at 110½ No. Main st.

TO LET — MODERN 6-ROOM FURNISHED cottage, water paid, $35 per month; or will lease by the year at $30. 2820 HALLDALE AVE. W. Adams car. Phone 50817.

TO LET— Houses, flats, bungalows. TALBOT & MILLS, F8087. 623 I. W. Hellman Bldg.

TO LET—$25, WATER PAID, FIVE LARGE rooms, well furnished, private home; lawn, shade, garden, barn, very nice cool place. Adults only. 424 EAST 28TH ST.

TO LET—4-ROOM, COMPLETELY FURNISHed bungalow, piano, lawn and flowers, every convenience, southwest; must be seen to be fully appreciated. PHONE 23062.

TO LET—FOR 4 MONTHS, COSY, COMFORTable home, everything complete; exceedingly reasonable to responsible adults. TEL. 23465.

TO LET — BY THE YEAR, ELEGANTLY furnished private home with furnace, garage and all modern conveniences. 1808 WILTON PLACE.

TO LET—PARTY LEAVING CITY WILL lease beautifully new furnished bungalow, $35, water paid. Phones F7222 or BROADWAY 1431.

TO LET—FURNISHED HOME, ALSO ONE unfurnished, large grounds, from owner. L. B. FRENCH, 404 Union Trust Bldg. F8427.

TO LET—7-ROOM BUNGALOW, DURING summer at very reasonable price. Inquire at 1321 W. 50TH ST. This week only.

TO LET—1418 W. FOURTH ST., $40; EIGHT rooms, finely furnished. Crown Hill car to Lucas, south one block, then west on Fourth.

TO LET—FURNISHED COTTAGE, 5 ROOMS; bath, gas, electricity; $22.50. 1229 NORMANDIE AVE.

TO LET—FURNISHED BUNGALOW, 1212 E. WASHINGTON ST. No children; $22 per month.

TO LET—MODERN 8-ROOM HOUSE, NICEly furnished. 620 W. JEFFERSON. Phone 23504.

TO LET—MY HOME COMPLETELY FURnished; piano. No. 1715 NEW ENGLAND ave. Washington car.

TO LET — ALL OR WILL CLOSE PART OF a beautiful mission 14-room home in best part of city; new, modern. PHONE 73479.

TO LET—NICELY FURNISHED SIX-ROOM modern house. 2519 S. HOPE. Choice location.

TO LET — 5-ROOM MODERN BUNGALOW, nicely furnished; piano. 238 W. SANTA BARBARA ST.

TO LET—ELEGANTLY FURNISHED FIVE-room bungalow with piano; new. 1153 IROLO. Wilshire 1373.

TO LET—ATTRACTIVE 7-ROOM HOUSE, completely furnished, 2 large porches and garage. Westlake district. PHONE 54303.

TO LET—FURNISHED NEW 6-ROOM BUNgalow, strictly modern, $35 per month. Near 3 car lines, ½ block from Vermont ave. 1033 ...

TO LET—A 7-ROOM FURNISHED MODERN cottage. PHONE SOUTH 1165.

TO LET—$6 MONTHLY, HOUSE, 2 FURnished rooms, rear 633 S. UNION AVE.

TO LET—5-ROOM FURNISHED COTTAGE. 1606 GIRARD ST. F0768 and 21939.

TO LET—7-ROOM FURNISHED HOUSE IN foothills. West Hollywood. TEL. 57350.

TO LET—SIX-ROOM FURNISHED HOUSE. Call WEST 2147 forenoons.

TO LET — $8; SMALL NEW FURNISHED cottage. 858 E. 52ND ST.

TO LET — FURNISHED, 7-ROOM HOUSE. 1247 WEST 30TH ST. Terms reasonable.

W. 51ST PLACE. Phone 26008.

TO LET OR LEASE— Stores, Offices and Business Sites.

TO LET—SUITE OF TWO OFFICES, 529-531 Laughlin Bldg. See WHITCOMB at Halladay's, 1122-28 S. Olive, or office of building.

TO LET—2 STORES, CORNER MAPLE, 36TH Place, very cheap for first 2 months to permanent tenant. See WHITCOMB, at Halladay's, 1122-28 S. Olive.

TO LET — OFFICE ROOMS OVER 727 S. Broadway, good business location, rent reasonable. GEO. JOHNSON.

TO LET—STORE, ESTABLISHED 5 YEARS, with a cash general grocery store, no competition. OWNER, 4820 S. Vermont ave.

TO LET — 2 FINE OUTSIDE OFFICES IN new Ferguson Bldg., corner Third and Hill. Attorneys preferred. Apply at ROOM 216.

TO LET—DESK $5 A MONTH. TELEPHONE, good light; central location. Room 522, 128 S. BROADWAY, near Second st.

TO LET—FRONT OFFICE SPACE, WITH OR without desk. REYNOLDS, 314 Stimson Bldg.

TO LET— Stores, Offices and Business Sites.

TO LET—
DESK ROOM.
DESK ROOM.
DESK ROOM.
DESK ROOM.
LIGHTEST OFFICE IN CITY. LOW RENTS.
CALL 129½ SO. BROADWAY.
ROOM 5.

TO LET—
—STORES—
—GARAGES—
—HOTEL LEASES—
LEASE DEPARTMENT.
ROBERT MARSH & CO.
TRUST & SAVINGS BLDG., 2nd FLOOR,
SIXTH AND SPRING STS.
10175—PHONES—MAIN 5045.

TO LET—
ELEGANT STORE AT 122 W. SIXTH ST., SOUTH SIDE OF STREET, 19x78, WITH LARGE SKYLIGHT IN THE REAR, ADJOINING ENTRANCE OF GROSSE BLDG. LONG LEASE.
ERKENBRECHER SYNDICATE (LTD.,)
207 GROSSE BLDG.,
S.E. COR. SIXTH AND SPRING STS.

TO LET—TWO STORE ROOMS IN TWO-STORY BRICK BUILDING, PICO HEIGHTS. ONE IN FINE LOCATION FOR DRUG STORE. HAS THREE LIVING ROOMS, BATH, ETC., IN CONNECTION. NO DRUG STORE IN NEIGHBORHOOD. OTHER STORE SUITABLE FOR BAKERY, HARDWARE AND PLUMBING, OR GENERAL MERCHANDISE. REASONABLE RENT TO PERMANENT TENANT. W. W. PHELPS, 203 CURRIER BLDG. PHONE A2201.

TO LET—
OFFICES.
Citizens National Bank Bldg.,
106 W. Third st.
Modern, fireproof building.
RENTS REASONABLE.
Apply C. WESLEY ROBERTS CO.,
Room 205.

TO LET — FOR LEASE, 40-ROOM APARTment; absolutely up-to-date; swell neighborhood; disappearing beds, woodstone drain boards and work tables, finely appointed reception-room and amusement-room; entire building steam heated; a rare chance for any person looking for a swell apartment-house; ready for occupancy August 15. FRANKLIN BLDG. CO., 707-8 Fay Bldg.

TO LET—ONE OF THE BEST LOFTS IN town. Second floor of our building, just off Main, between 4th and 5th. Fine light, heavy floors, freight elevator to alley on side; good for showrooms, light manufacturing, etc. Will divide to suit tenants. Very low rent. WEST COAST SEED HOUSE, 111, 113, 115 Winston st.

TO LET—
FINE STORE.
Mercantile Place, bet. Spring and Broadway, near Sixth. For further particulars, apply to C. WESLEY ROBERTS CO., 205 Citizens National Bank Bldg., Home A4834, Main 5578.

TO LET—SMALL ROOM, REFRIGERATOR, shelving, etc., $6 per month; splendid junction for lunch, cigars, refreshments, papers, magazines, etc. See ANDERSON, southwest corner 47th and Hoover.

TO LET—SPACE FOR RENT, SUITABLE for first-class bootblack and florist, in front of barber shop and cigar store, long lease to suitable party; also large warehouse, cement floors, suitable for printer or factory. 329 W. THIRD ST.

TO LET — DESK SPACE, CHEAP, UNTIL September 1, with one or two roll-top desks and use of phone. Apply 110 SAN FERNANDO BLDG., ground floor.

TO LET—FOR LEASE, TERM OF YEARS, 40-room apartment, on hill, close in, good location, always full, $150 per month. M'KENZIE-CARTER CO., Phones A5562, Main 5561, 214 Merchants' Trust Bldg., 207 S. Broadway.

TO LET — STORE IN GROWING SUBURB of Los Angeles; excellent opening for drug store, restaurant or dry goods and notions; three months' rent free. Home 10063, 406 MASON OPERAHOUSE BLDG.

TO LET—DESK ROOM, WITH OR WITHOUT desk, etc., in nicely furnished office; use of reception-room, telephones, stenographer. 311-312 SECURITY BLDG.

TO LET—CORNER STORE, WITH LIVING apartment, 651 E. Washington st., in the Louvre apartment bldg.; good place for grocery, with soda fountain.

TO LET—$10 TO $25 MONTHLY, VERY FINE stores in choice locations. T. WIESENDANGER, room 311, 207 S. Broadway. A2043. See MR. CLOSE.

TO LET—CHEAP, CLEAN, LIGHT OFFICE suites; second floor. 119½ SOUTH SPRING ST.; wide attractive stairway.

TO LET—DESK ROOM, GROUND FLOOR office. Free phone, $15 a month. SPURAREID LAND CO., 632 S. Hill st.

TO LET—DESK ROOM, INQUIRE AT 449 S. Spring st. HARTFORD REALTY CO. Broadway 2256.

TO LET—PART OF STORE, WITH WINdow display, ground. 213 MERCANTILE PLACE.

TO LET—DESK ROOM. INQUIRE AT 302 DOUGLAS BLDG., 257 S. Spring. Call for PAYNE.

TO LET—414 S. SPRING, STOREROOM. SEE OWNER, 447 WILCOX BLDG.

TO LET—TWO OFFICE ROOMS, UPSTAIRS, in the rear. 223 S. SPRING.

STORAGE— All Sorts.

TO LET — PRIVATE LOCKED IRON rooms, $1.50 and $3.00 per month, for storage of household goods; vans 75c per hour and up. We save you money on shipment of household goods to and from the East. Phone us. Main 1117, F3171. COLYEAR'S VAN & STORAGE CO., office 509-11 S. Main street.

TO LET—THE L. A. VAN, TRUCK & STORage Co.'s private rooms for storing and the largest vans for moving household goods, pianos, etc. Warehouses 514 LINDEN ST., near Ninth st. and Central ave. Phone F4673, Main 172. R. H. DUNSTON, Prop.

TO LET— Beach Property.

TO LET—NICELY FURNISHED, MODERN cottage, at Ocean Park, 1½ story, 7 rooms, south front. HILDESHEIM & SCHILLER, 508-9 Delta Bldg., F6436, Main 5025.

TO LET — LONG BEACH TENT CITY, housekeeping tents, special spring rates at Golden ave. on beach. WM. REIDER, both phones.

TO LET—JUST BUILT, NEW, MODERN 4-room bungalow, beautifully furnished; few steps from the ocean. Address 24 VIRGINIA AVE., Venice, Cal.

TO LET—FURNISHED FIVE-ROOM BUNgalow, Manhattan Beach, $30 month. PHONE HOME 53651.

TO LET — HERMOSA — MODERN 5-ROOM furnished bungalow, ocean front, accommodate 5 people. PHONE 23504.

TO LET— Farming Lands.

TO LET—UNEXPIRED LEASE FOR SALE—12 acres alfalfa, 15 acres oats, 6 acres in blackeyed peas, 6 acres in early apricots now ripening, 5 acres in peaches, 2 houses, 5 rooms and 9 rooms, respectively, plenty of domestic water "free." Team and cows for sale, with place if desired. Present lease expires Nov. 1, 1911. Can be released. Price $800. J. W. JENKINS, Burbank.

TO LET — ALFALFA, VEGETABLES AND grain lands, 4 sections in parcels to suit, level, sediment soil, all in crops, covered by perfect irrigation system; one-fourth crop rental, water free. C. H. KEGLEY, 228 W. Second st.

TO LET—10 ACRES NEAR SAN GABRIEL Blvd., no buildings, reasonable, balance of year. See owner, mornings or evenings. 416 W. 10TH ST.

TO LET— Country and Suburban Homes.

TO LET—NICE COUNTRY PLACE, PASAdena Short Line, 15 minutes from center of town, 7-room house, water piped over place, windmills, tanks, all kinds of fruit, chicken and incubator-houses; $30 per month; possession immediately. E. P. TEASDALE, 312 Severance Bldg. Phones Main 2902, F3326.

TO LET—NEW, MODERN, BEAUTIFULLY furnished home in foothills, near Brentwood Park, one mile from Westgate car line. Beautiful lawn, roses, garage and every convenience. Phone MAIN 5351, Santa Monica or Box 25, Westgate, Cal.

Classified Liners.

TO LET— Pastures.

TO LET—PASTURAGE, PLENTY FEED AND water, the year around. BALDWIN & NELSON BROS., Phones West 9011; West 9002.

TO LET — PASTURAGE, FINE FEED, shade, running water, low rates. L. R. RIGGINS, Covina.

TO LET— Poultry Ranches.

TO LET—5-ACRE POULTRY RANCH, WITH 5-room house, well and windmill, chicken corral, close to car line, 10 cents fare to Vermont ave. See MARLOW, 802 S. Hill. Main 1450.

TO LET—3 ACRES, CALIFORNIA HOUSE, barn, suitable for dairy or poultry, 43d st., between Vermont and Hoover. Rent $15. 727 H. W. HELLMAN BLDG.

TO LET— Miscellaneous.

TO LET—A SNAP, HOTEL DINING-ROOM for rent, for board of lady and small child. Everything complete. Address MRS. D. S. CLARK, Tehachapi, Kern Co., Cal. Person good reference.

FOR SALE— Houses.

FOR SALE—

DON'T MISS
THIS BUNGALOW OPPORTUNITY
IF YOU
WANT A BARGAIN.

A six-room bungalow with bath and every modern improvement at $3250. The lot is 50x150 foot size. Excellent location, only 20 minutes from Los Angeles. Every city improvement, including gas, electricity, water, sidewalks, curbs, tree-lined parkways and oiled streets.

Bungalow has hardwood floors throughout; buffet, bookcase and many other of the up-to-date built-in improvements. Cabinet kitchen, artistic lighting fixtures, beautiful fireplace. Built-in screen laundry.

GOTESMANI & BADGER,
Sales Managers
With
JANSS INVESTMENT COMPANY,
320-335 Pacific Electric Building.
Sixth and Main streets.
Office Phones: Broadway 2468; Home 10345.
Tract Phones: East 799; Home 31577.

FOR SALE—
THIS PRETTY
5-ROOM BUNGALOW.

$50 CASH, $15 A MONTH, INCLUDING INTEREST.

This place is located between Main st. and Moneta ave., near Manchester ave.; the lot is 40x135 feet to alley. The price includes street and curb work. The furnishings and fixtures are all up-to-date, including full enamel bath set of five fixtures; the rooms plastered throughout, and delicately tinted; living and dining-rooms connect; two large bedrooms with good-sized closets; large front and rear porches; cabinet kitchen; here is a house only twenty-two minutes from the city—a bargain at the price, $1500. Call for further particulars.

WESTERN BUILDING AND INVESTMENT CO.,
303 W. Second st.
60195. Main 1273.

FOR SALE—NICE HOME, CHEAP.
A 10 PER CENT. INVESTMENT.
IT WILL RENT TO PAY THAT.
This property is priced away below that on either side; lot is 40x130, south front; house has eight large rooms; floors are polished, dining room wainscot, cold closet, buff brick mantel, sewered, nice neighborhood. 227 W. 60th street. Moneta ave. car. This property will rent to pay 10 per cent. on price asked; owner at premises to show you. Further particulars call 23480.

FOR SALE—
REAL BARGAIN—BY OWNER.
NOT THE FLIMSY CONTRACT PRODUCT.
Strictly modern residence, 8 rooms, 2 stories, almost new, carefully and substantially built by the day by owner, for a permanent home, having occupied it since completion. Large lot, beautiful grounds, splendid location, close in, highest class neighborhood. Price 15 per cent. less than real value. $1500 cash will handle.
OWNER, 435 I. W. Hellman Bldg.

FOR SALE—7-ROOM NEW BUNGALOW. $1000 buys my equity in one of the finest new seven-room bungalows in the Wilshire district, located on Berendo near 9th. Has hardwood floors throughout, disappearing bed in den, piped for furnace, every imaginable built-in effect, walls will be papered to suit. Lot 50x145. Price $6250, balance payable monthly. 402 STIMSON BLDG. A1645; Main 3865.

FOR SALE—BY OWNER NEW AND MODern 9-room bungalow, has all built-in features, also furnace and Ruud heater, lawn, flowers and trees, beautiful view, fine location. At cost and will let part of the furniture go with house as I am leaving city. Must be sold at once. Place will rent for $45 per month. Good for fine home or investment. Take Griffin ave. car to Ave. 44. Call at 4409 GRIFFIN AVE. Mrs. Worthen.

FOR SALE—
Beautiful story and half house, close to Hollenbeck Park. Lot 120x150 feet. Room for another house. Owner is selling at actual cost. Price $7000. Flowers, lawn, cement driveway and all improvements in. A snap for somebody.
Mr. Paulin,
E. R. Boyden & Co., Phones 60125; Main 722. 236-238 Cons. Realty Bldg., 6th and Hill.

FOR SALE — A REAL BARGAIN; 6-ROOM bungalow, just completed; modern in every respect; garage, basement, furnace, etc. Good location, high ground; eighteen minutes from town. Best car service in city. Must see this place to appreciate it. Price $5250. Will take small payment. 1615 NINTH AVE. Take W. 16th st. car, get off at Seventh ave., one block west. Phone 71820. No commission.

FOR SALE—NEW 4-ROOM MODERN BUNgalow, beamed ceilings, paneled walls, built-in bookcases, bins, etc., 2 bedrooms with bath between and 1 large screen sleeping room. Large lot, beautiful location, near 3 car lines and Sunset blvd. This is a bargain at $2500. T. WIESENDANGER, 207 S. Broadway. A2043, Main 2043. Mr. Frye.

FOR SALE—IN BEAUTIFUL GLENDALE, 6-room bungalow, new and strictly modern; large cobble porches, chimney, and fireplace. French doors, casement windows, lovely fixtures, hardwood floors, throughout, paneled dining-room, beamed ceiling, all built-in features, garage, lawn, facing mountains, near car line. Will take low. Easy terms. Owner, MISS HUNTER, 523 Security Bldg.

FOR SALE—A GREAT BARGAIN.
If you can pay $2000 cash and give mortgage for $3000 you can get today the biggest bargain ever known in a 2-story, 8-room, modern, elegant residence, highest class neighborhood, fine view of the mountains. T. WIESENDANGER, room 311, 207 S. Broadway. A2043, Main 2043. Mr. Frye.

FOR SALE—A GREAT SACRIFICE.
If you can pay $500 cash and give mortgage for $1000, you can get a great big bargain in a new 5-room bungalow, large lot, near three car lines, in Hollywood. Biggest sacrifice ever known. T. WIESENDANGER, room 311, 207 S. Broadway. A2043, Main 2043. Mr. Frye.

FOR SALE—OR EXCHANGE—DOUBLE 5-room house in Pasadena, modern improvements; large lot, plenty of fruit, very desirable. Address S., 406 W. 7th st. Phones Main 3112; F3112.

FOR SALE—5-ROOM BUNGALOW, GOOD condition. Price only $2500; terms $50 down, balance $25 per month. Chicken corrals, etc. This is a big bargain, both as to price and terms. Hurry. CHAS. H. DOUBHERTY, Broadway Realty Co., 519 O. T. Johnson Bldg.

FOR SALE—A GENUINE SNAP. WEST Adams Heights. If you are looking for a 9-room modern residence, high class, call at 1829 MANHATTAN PLACE and you will find. Lot 50x178. Price $7250, $1000 down, balance, easy terms. Owners, Phone WEST 5868.

FOR SALE—2 NEW 4-ROOM MODERN bungalows, gas, electricity, sewer connections; ready to move in, large lot, good fence. Cheap for cash or easy payments. Come and see them. Owner, 882 EAST 49TH ST.

FOR SALE—AT $500 LESS THAN ACTUAL value. A new six-room bungalow that has every convenience found in a $5000 home. Owner will sell for $3000, $300 cash and terms. A. E. HARSHMAN, 205 Story Bldg.

FOR SALE—TWO BUNGALOW BARGAINS close in, in Highland Park, $50 down, and $150 down; every modern improvement; large lot, brand new, near car line. 616 CHAMBER OF COMMERCE.

FOR SALE—DON'T FORGET TOMORROW, Thursday, June 8, 2 p.m., 3 elegant houses and lots at auction, 120 S. BREED ST., (Boyle Heights.) Choice property. THE R. H. STROUSE CO., Auctioneers.

FOR SALE—ONLY GOOD BUY IN CENTER of Hollywood, 6 rooms, modern, east front, fruits, chicken yards, street work paid, give you commission and some more. See OWNER, 426 W. Hollywood blvd.

FOR SALE—FOR THE SMALL SUM OF $1500; 6-room hard finish bungalow; lot 50x170; level; house can't be built for the money, on Boyle Heights; buy quick; must sell quick. Phone EAST 271 after 7 o'clock at evening.

FOR SALE—$50 DOWN, $20 MONTHLY; 4 and 5-room modern cottages. See Owner at 1358 E. 51ST ST.

FOR SALE— Houses.

FOR SALE—
THE PERFECT HOME SITE.

College Tract and its wonderful bungalow addition, Derby Park Tract, gives home seekers two dollars in value where other tracts offer one. They have no equals. Every home is different. There are wide curbed, parked streets. All trees and lawns are in. Model stores, parks, playgrounds, churches, sewers, gas, water, electricity, telephones, three-minute car service and no unsightly lots or signs.

HERE ARE A FEW PRICES; WE HAVE MORE:

$2750—Five-room bungalow. Living room, dining room, kitchen and two bedrooms, hallway and bath. Good closets, mantel in dining room; built-in features. 4520 Gramercy Place.

$3150 — Five-room bungalow at 4920 Wilton place. Living-room, dining-room with oak floors. Two bedrooms opening into bath. Kitchen with all conveniences. Large screen porch. Cement front porch. All built-in features.

$3600—Six-room bungalow at 1634 West Fiftieth street. Beamed living room and dining room, two bedrooms, breakfast room, screen porch, butressed porch pillars, mantel, bookcases, buffet, and all conveniences; lots of closet room, cement porch, modern bathroom with light on two sides.

$4200—7-room story and a half rustic bungalow, beamed dining room, living room and den on first floor. Well arranged kitchen; screen porch; two bedrooms, sleeping porch, bath and hall on second floor. Exterior in shakes and cobblestone. One of the prettiest homes in the tract. All modern built-in features. Art glass especially attractive.

Terms 10 per cent. cash, balance 1 per cent. a month, including taxes, interest and insurance.

Take a Grand avenue West Forty-eighth street car to Gramercy Place, or ask for one of our automobiles.

LOS ANGELES INVESTMENT COMPANY,
333-335-337 South Hill street.
Main 2248. Home 60127.

FOR SALE—

LOT 50x150.
LEVEL AND HIGH.
5 ROOMS.

BATH AND SCREEN PORCH, SOLAR HEATER, FIREPLACE, BUFFET, CABINET KITCHEN, LARGE ROOMS; $2150; $100 cash, $25 per month, including interest. Worth $2500.

But this is the last house we have on this street and to close out our business in this section, it will go for $2150 if taken quick. The best piece of property in the tract. Near Stephenson avenue car line. Hurry if you are looking for the biggest snap in town.

See W. E. JONES,
with
JANSS INVESTMENT COMPANY,
320-335 Pacific Electric Bldg.,
Home 1034. Sixth and Main. Bdwy. 2468.

FOR SALE—
EXTRAORDINARY OPPORTUNITY.
Profit by the other fellow's necessity to sell. BUY DIRECT; SAVE ALL COMMISSION.
EIGHT-ROOM BUNGALOW.
To anyone wishing a home or good investment go see my 8-room modern bungalow, located in Vermont Square, 1021 West 48th street; electricity, gas for heating in each room, new gas range, lawn, flowers, garage, etc., etc.; other special features not often found in bungalows. Price has been reduced from $5200 to $4800; must be sold June 6th. This property will go on that date to party making best offer. Owner reserving right to decide between best cash and time offer.
CALL AND SEE THIS BARGAIN.
IT MUST POSITIVELY BE SOLD.
List offers with OWNER, 928 Story Bldg., Sixth and Broadway. All offers open to inspection.

FOR SALE—
RENT PAYERS, READ CAREFULLY.
I am looking for the man who really wants a home and is willing to make an effort to save his money. I will sell you a desirable lot for $25 cash and $10 monthly and as soon as you have paid in $300 I can build you a home to your order and you can pay balance monthly same as rent.
I have lots within 2 blocks Eagle Rock car barns.
On beautiful Mount Washington Drive.
In LaPrada Park on Eagle Rock ave.
On West 27th st. near Arlington.
On McKinley st., also on Lander st. between E. Jefferson and E. 37th.
On Normandie ave. between First and Second.
On New York Blvd. and Branch st.
W. P. REYNOLDS, Mason Operahouse.
Home 10963, Main 496.

FOR SALE—IN BEAUTIFUL HIGHLAND PARK.
$2750—ONLY $100 CASH.
And $22.50 to $27.50 monthly.
New, artistic 5-room bungalow, unique in design, handsome outside chimney, and porch; work of tapestry, brick and tile, large dining and living-room across the front, with hardwood floors, 2 bedrooms and bathroom in white enamel, house complete and ready to live in; located in that spot of artistic homes—amid green hills and lovely dales—famous Arroyo Glen Park. Take red South Pasadena or yellow Garvanza car to No. 6160 Pasadena ave., to our office. ARTISTIC BUNGALOW BUILDING CO., East 52.
—Or Call On—
MATTHEWS & MATTHEWS, 329 Douglas Building.

FOR SALE—$3400; $500 CASH; NEW HAMPshire st., close to Bimini; new bungalow, east front lot 50x148; 5 large rooms and breakfast room, wide brick and cement veranda, hardwood and polished floors, beam ceilings, bookcases, large swell front buffet, bedrooms, bath, and buffet kitchen in white enamel, laundry tubs. Unusual value. OWNER, 316-18 Laughlin Bldg. Phones A1631; Main 8855.

FOR SALE—AT A BARGAIN.
Nearly new, two-story, eight-room house, located very close to Seventh and Figueroa sts., only a few minutes' walk from Seventh and Broadway. Price $7250; lot alone nearly worth the money. Terms.
THE G. H. A. GOODWIN COMPANY,
302-3 Central Bldg., 6th and Main.
F3150. Main 7850.

FOR SALE—IF YOU HAVE A CLEAR LOT you can have a clear home by making easy monthly payments, or we will take 3 year mortgage, 7 per cent., no commission, and plans free.
PERRY-WILLIAMSON CO.,
202-4 Grant Bldg.

FOR SALE—$1500 EQUITY FOR $500. 5-room cottage, fine home, leaving city, must sell.

$1250—$250 cash. 4-room cottage; lot 50x200. Get busy, this is a snap. STEWART CO., 426-8 Mason Bldg.

FOR SALE—$1300, CHEAP AT $1600, NICE 4-room house with porches, plumbing, gas, pantry, etc. lot 50x212, elevation 800 feet; fine view, close to Eagle Rock ave. Garvanza car; $300 down, $15 per month; interest included. Get off at Kulli st., 4th to right. Key next door. A. F. DAVIS.

FOR SALE—LISTEN! WHEN YOU GET tired looking up so-called bargains in real estate and are ready to do business, owner will sell you well-built 7-room bungalow, large lot, for $3300, Pasadena south of Colorado near Lake. Address J, box 29, TIMES OFFICE.

FOR SALE—$2500 BUYS ABSOLUTELY THE best bargain in southwest, worth $4000, 6 rooms, everything fine; will sacrifice about $300 worth of nice new furniture, leaving city; must sell; no agents. Come and see it. 2924 WEST 30TH ST. Phone 73933.

FOR SALE—AT A SACRIFICE, MUST SELL while here on visit, clear 9-room house, modern, $500 cash, balance as rent. Don't overlook this; dandy for two families or roomers. Address Owner, J, box 21, TIMES OFFICE.

FOR SALE—$250, THE EQUITY ON AN $1800 5-room modern bungalow, screen porch, bath, electricity, good lawn, southwest; leaving city. Washington street car to RIMPAU AVE., north 2 short blocks to Meca st., No. 4009.

FOR SALE—FIVE-ROOM MODERN BUNGAlow, furnished; must be seen to be appreciated. LEON A. GOODSELL, 118 West 61st street.

FOR SALE—941 W. 58TH ST., BEAUTIFUL 5-room bungalow; must sell; look at property, then make offer. OWNER, 128 W. 41ST ST. Phone 29123.

FOR SALE—TWO 5-ROOM COTTAGES, 30 per cent. below appraiser's valuation. Call or address CHAS. W. WALKER, 438 Euclid ave. Phone Boyle 82.

FOR SALE — OWNER, 6-ROOM MODERN house, close in, lot 50x140; property worth $3000; cutdown price $2000; $500 cash takes it. Home PHONE 53542.

FOR SALE—MODERN 6-ROOM COTTAGE; lot 50x150; nice closein home place, 409 CUSTER AVE. Phone Owner, $3767 for terms and inspection.

FOR SALE—$7000, MODERN 9-ROOM HOUSE in Angeleno Heights; lot 80x165; fine view. For terms and inspection on place. 722 E. KENSINGTON ROAD.

FOR SALE—IN THE SOUTHWEST, A MODern 6-room bungalow, 4026 Denker ave, at a sacrifice, $2500 cash. Inquire within, PHONE 74298.

FOR SALE—BUILD FOR PURCHASER ON small monthly payments; lots everywhere. WINANS-JUDSON CO., 404 Mason Operahouse. Phone Main 10552.

FOR SALE— Houses.

FOR SALE—

Corner lot	$1500
6-room Modern House	1500
Total	$3000

CLOSING OUT A SYNDICATE.

PAY ME $2250.
$100 CASH—$20 PER MONTH. INCLUDING INTEREST.

Two blocks from Brooklyn-ave. car line. Street work done. Gas and electricity, bath, etc. 15 minutes from new Postoffice.

DON'T PAY RENT

with an opportunity like this staring you in the face. The syndicate doesn't care about the loss—you shouldn't. Let me show it to you quick. Not after someone else has bought it.

See W. E. JONES,
With
JANSS INVESTMENT COMPANY,
320 Pacific Electric Bldg.
Home 10345. Sixth and Main. Bdwy. 2468.

FOR SALE—

UNIQUE,
ATTRACTIVE,
MODERN BUNGALOW.
—$1900—

In one of the most desirable districts about Los Angeles, from both the investment and homesite standpoint. Five-room house with modern plumbing, white enamel cooling closet, large buffet. Gas and electricity. Near schools, churches, stores, large lot, 50x150, near 5c yellow car line. $100 down and $20 a month. Take East First st. car to corner of Blanchard and Gage streets, and see

F. M. BARKER.
41456.

FOR SALE—

YOU CAN'T AFFORD TO
WASTE TIME
IF YOU WANT
THIS BUNGALOW BEAUTY.
—$3500—

Is all that we ask if it sells in the immediate future; after that the price must advance, as values in this district are on the constant increase.

Five rooms, artistic and attractive in every detail, with built-in buffet, bookcase, handsome fireplace, hardwood floors, unique lighting fixtures. Built-in laundry.

On a 50x150 lot—just 20 minutes from Los Angeles, with every city improvement, including electricity, gas, water, sidewalks, curbs, tree-lined parkways and oiled streets.

Terms to suit purchaser.

GOTESMANI & BADGER,
Sales Managers,
With
JANSS INVESTMENT COMPANY,
320-335 Pacific Electric Bldg.
Office Phones: Home 10345, Broadway 2468.
Tract Phones: Home 31517, East 799.

FOR SALE—
A BARGAIN IN
WASHINGTON STREET CORNER,
IN THE HIGH CLASS
WEST ADAMS HEIGHTS DISTRICT.

Improved with a modern 10-room house; practically new and up-to-date.
HOUSE COST $8500,
LOT WORTH $6500.
Can sell this property for $11,000; $4500 cash, balance 3 years, 7 per cent.
MINES & FARISH,
353 South Hill street.
See MR. KING or MR. MacKEIGAN.

FOR SALE — HOME IN THE HILLS CONsisting of 9-room bungalow, 3-room rest house, 3 acres ground, surrounded by live oaks and elder trees, shrubs, plants endless variety, pleasant walks and shady lanes underneath spreading trees. Panoramic view ocean, mountains, valleys. Fairyland unfolded to view. $12,000 takes this beautiful summer and winter home, ideal for sanatorium. Terms 1-3 down, balance to suit purchaser. CAREW COMPANY, 2210 Duane st., will show it. Main 8890. Or R. DANIELS, 205 Currier Bldg. A4165.

FOR SALE—WILL SACRIFICE FOR $2250 6-room house at 518 Casco st., modern plumbing, gas and electricity, lot 50x120; high, sightly location, good neighborhood; and only 10 minutes from Broadway; west side; this property must be sold and at $2250 is a bargain; would cost $3500 to duplicate. J. N. WILLIAMS, 303 I. W. Hellman Bldg. 411 S. Main st.

FOR SALE—NEAR NEW LOCATION OF OCCIDENTAL COLLEGE
5 new modern beautiful bungalows.
Price $2750 each—Only $100 Cash;
And $22.50 to $27.50 monthly.
These are artistic, well built, beautiful bungalows, unique and handsome in design and well constructed with outside chimneys; exquisite living-room and dining-room with hardwood floors, 2 bedrooms and bathroom in white enamel complete in every detail and ready to move into. Take yellow Garvanza car marked "York Boulevard" to end of line, and see
RANKIN & LEHMAN, Agents. East 47.
or
MATHEWS & MATHEWS, 329 Douglas Bldg.

FOR SALE—$4500, $700 CASH; NO. 2239 W. 31st st. New 7-room bungalow, different and finer than others; stone and cement veranda; very large rooms, massive stone mantel, house piped for furnace; hardwood floors in every room; walls finished in tapestry paper; beam ceilings, bookcases, seats, writing desk; very large swell front buffet; 3 large bedrooms, bath, hall and buffet kitchen in white enamel; large breakfast room; cement cellar; inside entrance; laundry tubs. This is an unusually attractive home with many exclusive features and is well worth seeing. West Jefferson car to Cimarron st. CRAIG, 316-18 Laughlin Bldg.

FOR SALE—$4800, REDUCED FROM $5800; $1200 cash; finest Wilshire district. Exceptional bargain in a particularly attractive 7-room bungalow; east front lot 50x146; brick and cement front veranda, hardwood and polished floors throughout, beam ceilings, paneled walls in 3 rooms, living-room 18x25 feet, bookcases, seats, plate glass windows, massive brick fireplace, built to the ceiling, beautiful dining-room with art glass windows, buffet kitchen, den with seat and writing desk, opens to veranda through French doors, also French doors in dining-room and breakfast room open to patio, long mirrors in doors. PITTSBURG REAL ESTATE CO., 316-18 Laughlin Bldg.

FOR SALE—

House—1312 W. Santa Barbara avenue. A delightful home, 9 large rooms, all the latest built-in fixtures, south front. Plenty of shade trees, street car accommodations of the best. Lot 50x156 to alley. High School and ward schools within easy walking distance. Price $6000. Terms.

VAIL & CRANE COMPANY,
Owners.
1026 Story Bldg.

FOR SALE—
OCCIDENTAL BLVD., NEAR 6TH ST.
10-room residence,
An Ideal Home.
—$12,500—
This beautiful 10-room house is located on an east-front lot, 70x135; five bedrooms, sleeping porches and good furnace; must sell, will give terms to suit purchaser.
700 CONSOLIDATED REALTY BLDG.
F5997. Broadway 3844

FOR SALE—
Absolutely new 7-room bungalow, with every modern convenience; built-in buffet and bookcases, bath, furnace, fireplace, etc., garage, large lot, fine neighborhood, S.W., 15 minutes out. An exceptional opportunity to get a fine home at small cost. $5650, terms.
CUNNINGHAM REALTY COMPANY,
Suite 714, Central Bldg.
Home 60193. Broadway 1982.

FOR SALE—LET RENT PAY FOR HOME. I will furnish lot and build anywhere on easy terms. If you WANT A HOME and have a few dollars, see
W. P. REYNOLDS,
418 Mason Operahouse Bldg.
Home 10963. Main 496.

FOR SALE—OWNER MUST SELL HIS modern 6-room story-and-half bungalow, cheap. 432 W. SANTA BARBARA AVE. Take Grand ave. car, off at Figueroa. Phone 29797.

FOR SALE— Houses.

FOR SALE—STRICTLY MODERN BUNGAlow and 2-story residences, located in the best parts of the city at bargain prices and easy terms if desired.
$3750—Six room bungalow, near West Adams, a bargain for the price.
$3900—Six-room bungalow, western part of city, only $350 cash and $21 per month; attic, breakfast room, cellar, garage, alley at rear, one block from car line.
$4500—Six-room bungalow, one block from West Adams; den with wall bed, bookcases and writing desk built-in; cellar, lawn, flowers and small house in rear; $500 cash and $30 per month.
$5000—One of the best 6-room bungalows in the city; tile bath, east front; $500 cash and $35 per month. This cannot be equaled for the price.
$5800—Full 2-story 9-room residence, just off West Adams. This place is over $1000 under value.
$6000—Two-story 7-room modern residence, a corner and on paved street; western part of city.
$7000—Full 2-story residence on one of best streets in the Wilshire district; terms easy.
$8500—Full 2-story 10-room residence on Washington Heights; den, breakfast room, sleeping porch, reception hall, 4 bedrooms, furnace, garage, lawn and flowers. Call or see W. L. DINSMOOR, 615 Bumiller Bldg., 430 South Broadway. Phones F1837, Broadway 2302.

FOR SALE—

Go Out Today.
58—BUNGALOWS—58
58—BUNGALOWS—58
SIX SOLD IN TWO DAYS.
More Modern and Classy Than Ever.
$3600 TO $3200.
$100 cash, $25 month,
Including Interest.

With deed and title in your name.
We pay the taxes for the first year.
We pay the fire insurance first three years.
Beautiful street, sewer, gas, electricity.
If you wish to see something a little more complete than anything ever put out in this city and at prices and terms far below ever offered, get on a San Pedro street car and get off at 53d Place, one block from one of Los Angeles' most beautiful parks.
Owners and manager on tract every day, including Sunday, or see

J. F. MANNY,
1006-8 W. P. Story Bldg.
Owners' Exclusive Agent.
6th and Broadway.
Home F3175. Broadway 4575.

FOR SALE—
Wilshire District—Kingsley Drive.
Eight large rooms, sleeping porch, east front.
Large lot, fine garage, with cement floor and driveway, cement cellar and furnace. This splendid home must be sold at once.
An inspection will please you. A large living room with beautiful mantel, dining room with bay window; elegant built-in buffet, wood work the best finish, decorations the finest; kitchen with all cabinet conveniences, large screen porch, 2 stationary tubs and everything modern.
Four large bedrooms, extra large closet with electric lighths and windows. Fine bath with all built-in cabinets, yard, finely improved, lawn and flowers. We wish to call your attention to the price, $9500. Call OWNER, 54265.

FOR SALE — AT A GREAT SACRIFICE. Positively a bargain. Must be sold at once. Elegant furnished new 7-room bungalow. All new furniture, Body Brussels rugs, latest Persian pattern; genuine leather upholstered chairs, finest quality fumed oak furniture, heavy brass beds, bird's-eye maple dressers, large gas range, water heater. The den has beautiful built-in bookcases, desk and Holmes disappearing bed. The breakfast room is a charm in itself. Hardwood floors throughout. Walls decorated in imported tapestry, plate-glass windows, massive brass electric fixtures, cement cellar, piped for furnace. Massive granite stone porch. Garage 12x18 with cement floor. This home is worth your inspection. Come and see it. At the low price of $4300. This property has been held at $5000, but must be sold. Take Grand-avenue car marked 48th street, get off at Halldale ave. 1481 W. 49TH ST.

FOR SALE—
BEAUTIFUL SWISS CHALET.
NORTH WILSHIRE SECTION.
A $7500 PROPERTY FOR $5250.
ONLY $500 CASH.
New modern two-story eight-room chalet, adjoining $30,000 home. Lot 50x170, half block from car line. House contains large living-room, music room, dining-room and cabinet kitchen downstairs. Upstairs four sunny bedrooms—all have large closets; bath and sleeping porch. Cement veranda across entire front of house. Also front balcony upstairs. Oak floors in all rooms; also oak stairs. Imported tapestry paper on walls. Beautiful and artistic lighting fixtures, massive Grueby tile mantel, handsome buffet, bookcases and window seats. Large dry cement cellar, with furnace heat to all rooms. A bargain of bargains.
"It Pays To See Us."
EDWARDS & WILDEY COMPANY,
Main 9307. 232 Laughlin Bldg. Home 10767.

FOR SALE—AT LESS THAN COST, 1½-story bungalow at 322 Tamarind ave., Hollywood; lot 60x140; the house and lot cost $5400; the furniture cost over $1000; I took this property in part payment on a ranch, which accounts for the proposition I will make: Will sell the property for $5400, and throw the furniture in, and to responsible party will make terms of $1000 cash, balance $40 per month. J. N. WILLIAMS, 303 I. W. Hellman Bldg., 411 S. Main st.

FOR SALE—

A SNAP.

Fine 6-room house at 6319 Compton ave. Fine lot 50x150. Has its own water, well, windmill and tank. Only $2850. $150 cash, balance in monthly payments.

JACOB STERN,
404 Pacific Electric Bldg.

FOR SALE—

8-room modern home, $6000. Bargain.
Don't overlook this.
A1729. GEO. F. MILES, Main 3760.
400-401 Lankershim Bldg.

FOR SALE—OR EXCHANGE—
Thoroughly modern 12-room residence, with oak floors, two baths furnace etc., on east-front lot, north of Pico and east of Vermont, worth $14,000; would consider up-to-date 7 or 8-room bungalow, north of Pico, as part pay. See MR. SMITH, with MINES & FARISH, 353 S. Hill st.

FOR SALE—
New 7-room plastered house, near Exposition Park, near Hoover, S.W.; 15 minutes out; bath, sleeping porch; breakfast room, etc.; nice lawn. Beautiful place. Will sell or trade for acreage near Huntington Park.
$3800.
Easy Terms.
CUNNINGHAM REALTY COMPANY,
Suite 714 Central Bldg.
Home 60193. Broadway 1982.

FOR SALE—VERMONT SQUARE BEAUTY, 7-room modern, new, tastily decorated, hardwood floors, large lot, we are authorized to sell this at a very low price; owner must be in the East before June 15; this is bona fide and must be acted on at once. Hurry if you want it. CAMPBELL & BARNES, 1407 W. 48th st. Phone 26146, West 1951.

FOR SALE—A NEW STORY AND A HALF BUNGALOW, N.E. CORNER VERBENA AND CLINTON STS., TEN LARGE ROOMS, TWO BATHROOMS, EVERY MODERN IMPROVEMENT; PRICE (LESS THAN COST,) $4800. Terms; $300 cash, $40 per month. E. M. McGILLIN, owner, 568 Heliotrope Drive.

FOR SALE—$4150; CASH $150.
Large, new, 7-room bungalow.
Every convenient feature; outdoor sleeping-room; French doors to patio from dining and breakfast-rooms. Cellar piped. Gas throughout. Built to please the most exacting. Ideal southwest location. OWNER, West 2174.

FOR SALE—BY OWNER, GREAT BARgain for quick sale, 6-room modern bungalow, best part southwest, near grammar and High School and University; price $4500; mortgage $2250, terms for equity. See owner, 338 CONSOLIDATED REALTY BLDG., Sixth and Hill sts. Phone Main 1293.

FOR SALE — OR EXCHANGE—A FIRST-class 5-room bungalow, on W. 37th st.; large lot, fine shrubbery; price $4000; will take lot as first payment up to $800; balance like rent. Owner, HOME PHONE F8421, between 8 and 5 after Sunday.

FOR SALE—EXCELLENT SITE FOR APARTments in Pico Heights business district; 2945 W. Pico; lot 32x135, with 5-room house; makes it a good buy to hold for increase; will offer this $1000 under the market. Particulars of R. W. WISE, 603-4 Central Bldg. F1279.

FOR SALE—NEW MODERN UP-TO-DATE 5-room bungalow, near Vermont Square, $2450, $150 down, splendid value; must sell. Phone SOUTH 3250, 9 a.m. to 5 p.m.

FOR SALE — BEST CHALET BARGAIN IN Los Angeles for $3300, terms; new, 6 rooms and bath, up-to-minute. Take University 29th st. car to Western ave., short block north. SCHUYLER, 1715 Middleton place.

FOR SALE— Houses.

FOR SALE—IF YOU OWN A LOT, YOU desire to apply as payment on new house call me up. I have houses desirably located from $3500 to $20,000; all modern conveniences. Can work you out good deal.
W. P. REYNOLDS,
418 Mason Operahouse Bldg.
Home 10963. Main 496.

FOR SALE—5-ROOM HOUSE IN EUCLID Heights, lot 40x209 feet, $50 down, $20 per month, including interest. Call SOUTH 3373.

FOR SALE—$1700. SNAP. 4-ROOM MODERN cottage, large lot, block from car. Gas, electricity, school two blocks; 10 minutes center city. $25 down, $15 month. Call early. CAREW COMPANY, Phone Main 8890.

FOR SALE—OR EXCHANGE—SPIC-SPAN, new 10-room house, up-to-date in every respect. Cash price or trading price $8500. Will take $4000 in good vacant or small acres close in. Call or write 2974 WEST EIGHTH ST.

FOR SALE — 75x170 12-ROOM HOUSE, close in, Beacon st., near Ninth, $12,500; might consider some clear exchange. WM. H. GRIFFIN, 615 Story Bldg.

FOR SALE—WANT TO GO NORTH. A beautiful home with three adjoining lots, 6-room bungalow. Further information call owner, WEST 3420.

FOR SALE—EQUITY IN MODERN 6-ROOM bungalow in Oneonta Park, one-half block from Short Line; chance for a good buy; must be sold this week. Call OWNER, Home 39868.

FOR SALE—2 NEW MODERN BUNGALOWS, 528-530 North Westmoreland. Temple cars to Clinton, block west. $1400, $200 cash, bargain. PRATHER, F8726, Bdwy. 9786.

FOR SALE — NEW 6-ROOM BUNGALOW, large stone porch, $3500; terms. 1565 W. 47TH ST. Back door open. Owner, West 5914.

FOR SALE—GREAT BARGAIN; MY LARGE 5-room convenient bungalow near 41st and Figueroa, only $150 first payment; commission to agent. SOUTH 2667.

CONTRACTORS— And Builders.

WE BUILD DIRECT FROM OUR OWN lumber yard at first cost.
2 rooms, $75 to $100; 4 rooms, $300.
5 and 6 rooms, modern, $800 to $1200.
See our plans, $1300 to $2000.
We lower all bids, city or country.
Complete free drafting department.
P. J. LEAVER & CO., Contractors, 817 to 821 Higgins Bldg., corner 2nd and Main. A1487; Main 2748.

H. P. WENDT & CO.—
Practical Residence Builders.
714 Delta Bldg. 426 S. Spring st.
Phone 14074.
You furnish the lot, we furnish the money and plans to suit, or we will furnish lot, money and plans and you the location.
SEE US AND SAVE MONEY.

SEE ANGELUS DRAFTING CO. FOR plans and specifications of bungalows; two-story residences, flats, apartments, etc. 821 HIGGINS BLDG., corner Second and Main. A1487; Main 2748.

WANTED—BIDS ON BUILDING CEMENT retaining walls, foundations, walks, etc., for 2 cottages. Address KISTLER, 3112 Vermont ave.

ALL KINDS OF BUILDING AND REPAIRing in the city or out. Ring up and let me figure on job. 910 EAST 53ND. Phone 2887.

BUNGALOW SPECIALIST WILL DRAW plans cheap; sketches on hand at present, $4. Address C, box 91, TIMES OFFICE.

FOR SALE— City Lots and Lands.

FOR SALE—

A bargain in a Francis avenue lot, located west of Hoover st., and between Eighth and Ninth sts. This lot is 50x145; it's in the close-in Westlake section, and a snap at $1800.

MINES & FARISH,
353 South Hill street.
See MR. MacKEIGAN.

FOR SALE—HOLLYWOOD.
We have some of the finest lots in the best localities in Hollywood. $1000 to $3600. Very easy terms.
CUNNINGHAM REALTY COMPANY,
Suite 714 Central Bldg.
Home 60193. Broadway 1982.

FOR SALE—OR EXCHANGE—
MOST EXCELLENT BUILDING SITE.
OVERLOOKS PASADENA AND OCEAN.
In beautiful Altadena, 4 sightly acres, covered with bearing orange trees, elevation 1500 feet; every city convenience; corner, with two beautiful, oiled streets, exclusive section; value advancing daily. Will take part house in good location and cash. To subdivide or hold is
INVESTMENT OPPORTUNITY.
702 S. SPRING ST., Room 230.

FOR SALE — IN VICTORIA PARK, 60x150 feet, on Pico; one of the most sightly lots in city; will sacrifice for quick sale. OWNER, 1668 Girard.

FOR SALE—BOYLSTON HEIGHTS TRACT, high, sightly lots at $1500 and up; finest view in this city; walking distance; 5 new bungalows building. Call and let us show you this beautiful tract at once. T. WIESENDANGER, Room 311, 207 South Broadway. A2043; Main 2043. Mr. Frye.

FOR SALE—HELP! HELP!
I cannot hold on any longer, the interest is eating me up. I owe $1250 on a lot on Berendo near 9th, size 41x155, all street work and sewer paid for. Make me an offer on my equity. No trades as I need the money. Address G, box 20, TIMES OFFICE.

FOR SALE—7 LOTS FOR $2000 LESS THAN real value, corner 59th and San Pedro, cleanest side, excellent for store and bungalows, 40 and 43 ft. wide; with houses put on, would sell well immediately. Telephone OWNER, F3472.

FOR SALE—$800.
NOW DON'T WAIT!
ONLY ONE LOT LEFT!
Only ½ block north of Jefferson; West Jefferson car is being extended right now to run close. Dandy bungalows building rapidly here.
ALEXANDER, 530 Central Bldg., 6th & Main.

FOR SALE—
WILSHIRE SNAP.
East front lot, 50-foot frontage, between Third and Fourth streets. This is the cheapest lot in the section. Must be sold at once.
ELISHA ELDRED & CO.,
521-522 Central Bldg. F5023, Main 6759.

FOR SALE—
TO LOT OWNER.
If you own a clean lot we will build for you on easy terms or a 3-year mortgage. No commission. Plans prepared free.
E. S. WILLIAMSON CO.,
202-204 Grant Bldg.

FOR SALE—
$3250—PICO STREET—$3250.
50-foot, south front lot, just east of Bronson street. Nearly $1000 under value.
FRED W. PEARSON,
220 American Bank Building. A2383.

FOR SALE—HERE IS A GOOD BUY, A LOT 50x145 to 15 alley, on southeast corner Coronado and Kent, worth $1500; will take $1200, part cash, balance time to suit. 321 WILCOX BLDG.

FOR SALE—AT BARGAIN, MY EQUITY IN lot 82, Coronado Street Upper Rampart Heights Tract. Street work all complete. Phone SOUTH 4194.

FOR SALE—6 OR 7 LOTS REDUCED, MUST have cash, highest bidder get them quickly. Corner 58th and San Pedro, 1 block from Main street, near Huntington car shops, fine for store, and bungalows. PHONE OWNER, F3473.

FOR SALE—LET RENT PAY FOR HOME; will furnish lot and build anywhere on easy terms. If you WANT A HOME and have a few dollars see W. P. REYNOLDS, 418 Mason Operahouse Bldg. Home 10963; Main 496.

FOR SALE — 75 FEET ON 21ST STREET near Western; fine residence location; 40 feet on San Pedro near Jefferson, good rental territory. Both snaps for cash or half cash. JOHNSON, F7091, Broadway 1833.

FOR SALE—BARGAIN, IN WILSHIRE DIStrict, third lot south of Fifth st., on east side of Hobart, 60x150; $2800. OWNER, 326 West 30th st. South 1758.

FOR SALE—MUST HAVE CASH, AND WILL smash price; fine lot, 60x125; elegant view of mountains, northwest; worth $1500; only $1000. P. O. BOX 96, Venice, Cal.

FOR SALE—A DANDY IN PASADENA, 67x153, Cypress ave. near finest part of Pasadena, cheapest big lot there; only $900 cash. OWNER, F1095.

FOR SALE — REAL BARGAIN; LOT 35, Rose Hill, in the city limits, only ½ block from car, 40x150. See what others are asking and you will buy this for $400. OWNER, 600 Union Trust Bldg.

FOR SALE — FINE LARGE LOT, 60x165, east side, Normandie, just south Santa Monica avenue; Colegrove car. Cheaper than a snap; $1000 cash. OWNER, 600 Union Trust Bldg. F1095.

FOR SALE—HERE'S A GREAT BARGAIN in high lot, 42x125 on Benefit st, with unobstructed view of Griffith Park, close to 2 car lines, at half its value. Must have money; $450 cash takes it. All other lots double the price in same locality. OWNER. Home Phone 59614.

FOR SALE—LOTS FOR SALE CHEAP, 30TH between Cimarron and Arlington. See owner, Phone WEST 4282.

FOR SALE— City Lots and Lands.

FOR SALE—

BUY YOUR HOME
WHERE
IT WILL INCREASE
EVERY DAY IN VALUE.

BUY IT IN
RAMONA ACRES.

In the beautiful San Gabriel Valley. Perfect soil with no adobe, alkali or hardpan, where you can raise your own garden and fruit with perfect results. Ramona Acres also offers excellent opportunities for chicken raising. Beautiful homes here with every city convenience including gas, water, sidewalks, curbs, tree lined parkways. Just six miles from the City Hall. 20 minutes by car.

$750 AND UP PER ACRE.
EASY TERMS.

TO GO—Take car marked "Covina Line" in the Pacific Electric Building or anywhere on Main street to First, and get off at Garfield ave. Salesman will meet you there to show the property. Or come to this office for free transportation. Our tract agent is on the property from 8:50 a.m. until arrival of the car leaving city at 4:10 p.m.

FABLING & HANNIGAN,
Selling Agents,
with
JANSS INVESTMENT COMPANY,
320-335 Pacific Electric Bldg.
Home 10345. 6th and Main. Bdwy. 2468.

FOR SALE—

BUY A LOT NOW
ON THE
BOYLE HEIGHTS
EAST FIRST STREET
STEPHENSON AVENUE
CAR LINES.

These lots are bound to increase in value in a few months; 5c car fare; yellow cars; 20 minutes' ride from Main street.

Streets graded, curbs and cement sidewalks are in, gas, water, electricity on tract, near large school and good stores, located on car line and two to three blocks from car.

All lots are on high ground, commanding a view for miles in all directions, $300 to $1500 building restrictions on some streets with privilege of erecting temporary buildings on other streets. Fine soil for raising vegetables and chickens.

SOME OF OUR
GOOD BUYS IN LOTS.

45x175 feet, $525, $15 down, $7.50 per mo.
50x182 feet, $525, $15 down, $7.50 per mo.
50x205 feet, $650, $15 down, $7.50 per mo.
50x150 feet, $600, $15 down, $7.50 per mo.
100x170 feet, $950, $30 down, 15.00 per mo.
150x150 feet, 1875, $45 down, 22.50 per mo.

And many others at all prices.

We have sold thousands of lots in this district but these are the best we have ever offered for sale.

And remember when you buy from us you are dealing with a reliable company. Come in and talk it over with me.

See R. E. FORD,
with
JANSS INVESTMENT COMPANY,
320-335 Pacific Electric Bldg.,
Home 10345. 6th and Main. Bdwy. 2468.

FOR SALE—

THIS
50x150 LOT
MUST GO AT $650
IN THE
NEXT FEW DAYS.

Only two blocks from car line, with splendid high elevation commanding a splendid view. Street work all done, gas and electricity. $15 down and $7.50 a month. Take an East First st. car to corner of Blanchard and Gage and see

F. M. BARKER
41456.

FOR SALE—

I have one enormous lot bordering on the northern city limits, just 17 minutes from center of city on Glendale line. It is 95 feet front, 178 feet on one side, 192 feet on the other one, and runs to a rear width of 36 feet, or an area of 11,748 square feet; almost equal to two 50x150 ft. lots, for only
$800

AND it is on a paved street; has gas, electricity, telephone, pure mountain water, school (three minutes' walk) stores, churches, finest of car service, and last, but not least, is in the middle of the most beautiful country you ever saw. I will sell it for $80 cash and $16 per month. Think of that price. It is equivalent to $400 for 50x150 feet, and there isn't such a lot in the entire district for less than $750.

Think of the chickens you can keep, and the garden, and with it all, fine neighbors, in a restricted neighborhood. See
R. C. LEWIS,
142 S. Spring st.
Main 6661 Phones Home 10685.

FOR SALE—

BELVEDERE LOTS.
Closing
Out the last few
at $550,
$10 cash. $10 per month.

For an investment there is nothing better on the market. Put your savings into one of these lots and watch them grow.
VALUES ABSOLUTELY GUARANTEED.
Call and I will show you the lots. Close in; 5c fare; well built up.

See W. E. JONES,
with
JANSS INVESTMENT COMPANY,
320-335 Pacific Electric Bldg.
Home 10345. 6th and Main. Bdwy. 2468.

FOR SALE—
RENT PAYERS READ CAREFULLY.
I am looking for the man who really wants a home and is willing to make an effort to save his money. I will sell you a desirable lot for $25 cash and $10 monthly, and as soon as you have paid in $300, I can build you a home to your order and you can pay balance monthly same as rent. I have lots within 2 blocks Eagle Rock car barns.
On beautiful Mount Washington Drive.
In La Prada Park, on Eagle Rock avenue.
On West 27th street near Arlington.
On McKinly street; also on Lander street between East Jefferson and East 37th.
On Normandie avenue between 1st and 2nd.
On New York boulevard and Branch street.
W. P. REYNOLDS,
Mason Operahouse. Home 10963, Main 496.

FOR SALE—FINE CORNER, WILSHIRE district, bungalow restriction. Owner in need, will sacrifice for small payment down. Very low price. 616 CHAMBER OF COMMERCE.

FOR SALE—FINEST LOCATED LOT IN the city for residence or apartment house, southwest; price $25,000. 90x125 feet. Address OWNER, box A, Station D.

FOR SALE—ON WASHINGTON STREET west of Wall, 2 lots, 48¾x150 each; price $15,000. Phone South 4400. Apply at 750 or 762 EAST 16TH.

FOR SALE—$1150; RAMONA ACRE, WORTH $1300; must go to highest bidder. FRED E. VINCENT, 415 South Hill.

FOR SALE—LOS ANGELES, 60 FEET ON east side of Flower street between 10th and 11th streets. Address BOX 355, Ocean Park.

FOR SALE—OWNER WILL SELL FINE large corner lot, beautiful mountain view, $300 below market price; leaving for Europe. Must sell. 59369.

FOR SALE—CHEAP, LOT ON FLOWER ST. between 36th and 37th. Phone SOUTH 7237.

FOR SALE—50 BY 135, NORTH FRONT, 200 feet west of Moneta ave., on 49th st. Owner, 251 W. 53RD ST. Phone 29580.

FOR SALE— Acreage for Subdivision.

FOR SALE—$9000.
2 acres, on a corner, Wilshire.
Buy acreage to make money.
Here's a future fortune for you.
ALEXANDER, 530 Central Bldg., 6th & Main.

FOR SALE— Acreage [illegible]

FOR SALE—
CHOICE [illegible]
RIPE FOR [illegible]
FRONTING 120 FEET [illegible]
LINE, BETWEEN [illegible]
25 PER CENT. [illegible]
SEE MR. [illegible]
MINES & [illegible]

FOR SALE—50 ACRES [illegible] dale and Burbank [illegible] sition for a high [illegible] vision in Los Angeles [illegible] tween new car line [illegible] looking the entire [illegible] less with abundance [illegible] now on land. You [illegible] ciate its boundless [illegible] INVEST COMPANY [illegible] 46-J-2; Home 1274.

FOR SALE—
[illegible] ACRES
JUST RIPE FOR [illegible]
This is one of the [illegible] ties around the city [illegible] cars and almost [illegible] ready subdivided [illegible] There is a great demand [illegible] this district and a large [illegible] by subdividing.
CALL 702 S. SPRING [illegible]

FOR SALE—RIPE FOR [illegible] acres with water, will [illegible] at 21ST AND FIGUEROA [illegible] and Callender Bldg.

FOR SALE— Business [illegible]

FOR SALE—
NOT HARD TO FIGURE [illegible] the southwest corner [illegible] nie Brae, size 150x30 [illegible] We are offering this [illegible] ate sale at $285 per [illegible] that within a very [illegible] property will re-sell at [illegible] a foot, or at the present [illegible] improved as to earn [illegible] the entire purchase price [illegible]
The northwest corner [illegible] sts., size 100x250 feet [illegible] we defy any one to show [illegible] apartment-house site in [illegible] this. Our price and terms [illegible] and to any one contemplating [illegible] of an apartment-house [illegible] should be thoroughly [illegible]
For further particulars [illegible]
R. A. ROWAN [illegible]
10444. Main 7034. 200 [illegible]

FOR SALE—
A CLOSE-IN [illegible]
ON EAST EIGHTH [illegible]
This corner is within [illegible] of Main street, and it's [illegible] ly low price of [illegible]
It's by far the cheapest [illegible] and San Pedro streets [illegible] it's the cheapest close-in [illegible] Los Angeles.
MINES & F[illegible]
353 South Hill [illegible]
See MR. MacK[illegible]

FOR SALE—
5 per cent. INVESTMENT [illegible]
A new business block [illegible] years, part for 5 years [illegible] come $2600 per annum [illegible] to enlarge business and [illegible] 600 can run 2 years at [illegible] particulars see MR. GA[illegible] F2349.
SNOWBALL-SULLI[illegible]
307 E. Colorado [illegible] Pasadena [illegible]

FOR SALE—SNAP; WE [illegible] feet, South Grand [illegible] fifths bank appraised [illegible] market; 100 per cent. [illegible] LEAVITT REALTY CO. [illegible] F5185.

FOR SALE—5 FEET [illegible] between Fifth and Sixth [illegible] at a price far below [illegible] in and a fine investment [illegible]

FOR SALE—OR EXCHANGE [illegible] business property [illegible] lots or equity in [illegible] 232. TIMES BRANCH [illegible]

FOR SALE—TEMPLE ST. [illegible] iness income property [illegible] 60 feet front; only [illegible] BY, 1052 Temple.

FOR SALE—THE BEST [illegible] between 16th and 18th [illegible] kept, 8-room house. Price [illegible] M. NEWBY, 233 Wilcox [illegible]

FOR SALE—BUSINESS [illegible] ave., 60 foot front [illegible] Friday. Owner. SOUTH [illegible]

FOR SALE— Income Property.

FOR SALE—NEWLY BUILT [illegible] ern apartment house [illegible] ment; in fine location [illegible] hardwood floors, and all [illegible] on fine 50x160 east front [illegible] pay 9 per cent. on investment [illegible] & SCHILLER, 608-9 Delta [illegible] 5035.

FOR SALE — A NEW [illegible] ment house, on West [illegible] into 15 apartments [illegible] bath, toilet, hot water [illegible] Property of an estate [illegible] sold. See ADMINISTRATOR [illegible] and make a bid [illegible] Administrator, 403 Pacific [illegible]

FOR SALE—INCOME [illegible] on Figueroa street [illegible] apartments, class C [illegible] lot 120x153. Rents $2[illegible] the cash, I will give [illegible] OWNER, 339 W. First [illegible]

FOR SALE—A FINE [illegible] Class B, brick building [illegible] ments, with private baths [illegible] month, lot 127x128 [illegible] give you a bargain [illegible] 26286 West 163.

FOR SALE—WILL PAY [illegible] tigate this; I can sell [illegible] flat house, which rents [illegible] price $1500 if taken [illegible] Molino car on Main st. [illegible] town. See L. BAIRD [illegible]

FOR SALE— Industrial Property.

FOR SALE— TRACKAGE [illegible]
Manufacturing, lumber [illegible] house sites.
We offer sites in [illegible] switch on Alameda [illegible] Mfg. Co. and Riley [illegible] erty is now in the center [illegible] 4-inch private water [illegible] spur and private 50-foot [illegible] ent use it is the cheapest [illegible] While the future advance [illegible] will be rapid and will [illegible] ures in a few years [illegible] will add as much to [illegible] the business itself.
Address ROBT. MARSH [illegible] Savings Bldg.; A. E. [illegible] tric Bldg.; W. I. [illegible] CO., 609 South Hill [illegible]

FOR SALE— Real Estate [illegible]

FOR SALE— TO OWNERS [illegible]
If your property is [illegible] gain, list it with us [illegible] and find a buyer.
CUNNINGHAM REALTY [illegible]
Suite 714 Central [illegible]
Home 60193.

FOR SALE—
Houses and lots [illegible] $2250; worth $3000 [illegible] See them.
Cheapest thing in [illegible] apiece; in restricted [illegible] Mason Bldg.

FOR SALE— TO OWNERS [illegible]
We have two [illegible] ange groves.
CUNNINGHAM REALTY [illegible]
Suite 714 Central [illegible]
Home 60193.

FOR SALE— Suburban Property.

FOR SALE—CLOSE IN [illegible] steam line, 2 acres [illegible] house, barn, fruit trees [illegible] with 5-rooms, cash or [illegible] Delta Bldg.

FOR SALE—
SUBURBAN HOMES [illegible]
10 acres, in variety [illegible] barn and other [illegible] nificent view. [illegible] only 12 miles from Los [illegible] & RUESS, 1105 Union [illegible] Spring sts.

FOR SALE—5 ACRES [illegible] ing Shoe String [illegible] Gardena car line [illegible] to irrigate; $900 [illegible] month. J. E. MOORE [illegible] 20. Call evenings.

FOR SALE—TWO TO [illegible] fine orange land or [illegible] water; $250 per acre [illegible] REYNOLDS, 713 [illegible] Sixth and Spring [illegible]

FOR SALE—TO CLOSE [illegible] acres, well located [illegible] DUTTON, 201 S. Br[illegible]

Classified Liners.

FOR SALE— Suburban Property.

FOR SALE—
VAN NUYS
and
LANKERSHIM
LAND
with
FREE WATER.
SANDY LOAM SOIL.
$150, $250, $350
PER ACRE.
Easy Terms.
[illegible] water piped to every foot of the land.
[illegible] out and see this water and complete system for yourself, then you will be [illegible] it is one of the best and most [illegible] plants in the country.
[illegible] before has there been, and probably never again will there be here, near [illegible] Angeles, so good an opportunity for a [illegible] and profitable investment, upon either [illegible] or small scale, as is presented just [illegible] our Lankershim land tract, in the [illegible] San Fernando valley's richest, sunniest and most fertile land for chicken [illegible], orchards and alfalfa.
[illegible] independence, happiness and moderate [illegible] will be given to the hundreds of [illegible] that will become owners and occupants of the little farms and gardens that [illegible] in area from 2½ and 5 to 10 acres. [illegible] they have much or little money. [illegible] not, and cannot be, any question [illegible] the fertility of this tract, nor the [illegible] of supplying water to make it [illegible] productive. There is not and [illegible] be any question about transportation, for here we have the new electric [illegible] from Hollywood, also two lines on [illegible] Southern Pacific.
[illegible] TO OUR OFFICE AND GO OUT [illegible] EXCURSIONS DAILY.
PATTON & LONGLEY
COMPANY,
320 SOUTH HILL STREET,
MAIN 6278.

[illegible]
VAN NUYS.
VAN NUYS.
[illegible] the new electric street car line is building to.
[illegible] GREAT BUSINESS OPPORTUNITIES.
WONDERFUL ACTIVITIES.
IDEAL HOME SITES.
[illegible] discounts to those who build. Take [illegible] of them.
[illegible] the investment of the day for those [illegible] rich returns from a broad and safe [illegible]
DAILY AUTO EXCURSIONS.
[illegible] leave 319 South Hill street daily, in[illegible] Sunday at 9 a.m. and 2 p.m.
[illegible] P. WHITSETT, SALES MANAGER,
319 South Hill street.
Sunset Broadway 325.

[illegible]
DAIRYMEN.
[illegible] want a 50-acre ranch, only five miles [illegible] the city and within a few blocks of [illegible] electric railway, which is at least $150 [illegible] lower than raw land is selling for in [illegible] vicinity, it will be to your advantage [illegible] hear from you immediately. Over [illegible] of water, a first-class pumping [illegible] and the best stand of alfalfa in the [illegible] This ranch is not being hawked [illegible] to find a buyer, but has been materially underpriced to assure a quick sale. [illegible] cash handles it. A combination [illegible] and investment proposition without an [illegible] the suburbs.
[illegible] E. box 290, TIMES BRANCH OFFICE.

[illegible] SALE—OR EXCHANGE—
MOST EXCELLENT BUILDING SITE.
OVERLOOKS PASADENA AND OCEAN.
[illegible] beautiful Altadena, 4 sightly acres, covered with bearing orange trees, elevation 1500 [illegible] every city convenience; corner, with two [illegible] oiled streets, exclusive section; value [illegible] daily. Will take part house in [illegible] location and cash. To subdivide or [illegible]
INVESTMENT OPPORTUNITY.
702 S. SPRING ST., Room 230.

[illegible] SALE—
FINE HOME SITE.
ABOUT 1½ ACRES.
$2800.
$700 UNDER VALUE.
[illegible] lot is beautifully located on a high [illegible] overlooking San Gabriel Valley and close [illegible] Arlington Drive. Good restrictions. [illegible] owner. WEST 2521.

[illegible] SALE—ELEGANT RESIDENCE LOT [illegible] foot street with ample restrictions [illegible] improvements; ideal location, 17 [illegible] from Sixth and Broadway; price $700, [illegible] balance $12 month. Address M, box [illegible] TIMES OFFICE.

Monrovia.

[illegible] SALE — EXTREMELY HIGH-CLASS [illegible] room bungalow. Oak floors, big plate [illegible] view window, cement porch with massive [illegible] columns, sewing pergola, elaborate fix[illegible] brass hardware. Lot 65 ft. front. Lawn, [illegible] Convenient to cars. Good $4500 [illegible] Owner wants cash, will sacrifice at [illegible] A loan can be arranged if desired. See [illegible] THE MACINTYRE COMPANY, 318-319 [illegible] Electric Bldg., Los Angeles.

[illegible] SALE — ANOTHER PRETTY "COZY" [illegible] bungalow, with extra large porch, fac[illegible] beautiful mountain view. All modern fea[illegible] 60-ft. lot. Five rooms. Popular low [illegible] Price $2750. Terms, $200 down, bal[illegible] [illegible]ANY, 318-319 Pacific Electric Bldg., Los [illegible]

Pasadena.

[illegible] SALE—A SNAP IN A NEW STRICTLY [illegible] 7-room house, built by owner for [illegible] use. It has hardwood floors, beamed [illegible] and fine electric fixtures. Toilet and [illegible] on first floor and bath on second [illegible] good cement cellar and piped for [illegible]
[illegible] is 50x170, fronting east, and lays [illegible] feet above street; cement retain[illegible] and driveway into a splendid ga[illegible] all kinds of fruit trees, abundance of [illegible] and shade trees. Located in [illegible] Pasadena, above the fog; no healthier [illegible] be found. The owner must sell [illegible] of leaving the city, and you can [illegible] best bargain in your life if you are [illegible] for a good home.
MYREN & CO.,
329 Trust & Savings Bldg.
Tel. Broadway 1368.

ARE YOU LOOKING
FOR A 12-ROOM HOUSE?
[illegible] let us show you that fine residence at [illegible] Robles ave., Pasadena. It can be [illegible] a sacrifice if bought before the owner [illegible] The lot is 70x217. Each of the 6 [illegible] has a separate lavatory. The entire [illegible] floor is a hall and music room with a [illegible] maple dance floor. In all it is a [illegible] complete and up to date home.
[illegible] A. M. SHUTE CO.,
[illegible] 9 S. Raymond ave., Pasadena.

[illegible] SALE—CASH GROCERY, LONG BEACH, [illegible] trade just beginning. Now is the [illegible] get good location. Good stock and [illegible] Will invoice at wholesale price. Call [illegible] 234 PINE AVE.

[illegible] DRY STOCK FOR SALE—465 SHARES, [illegible] going business and a fine chance for [illegible] man who knows the business. Address [illegible] TON, Route 36, box 65, Hollywood.

[illegible] SALE—MODERN SIX-ROOM COTTAGE, [illegible] lot, bearing fruit trees, garage. Phone [illegible] DAVIDSON, Douglas Bldg.

San Gabriel.

[illegible] SALE—6 OAK TREES ON CORNER [illegible] feet, and 8-room house with 2 [illegible] Ideal home for summer and winter. [illegible] surroundings. See PURCELL & [illegible] San Gabriel, opposite Mission.

Inglewood.

[illegible] EXCHANGE—$20,000, 9 ACRES, 7-ROOM [illegible] for cottage or apartment house, [illegible] mortgage back. See [illegible] STEWART CO., 426-8 Mason Bldg.

Gardena.

[illegible] SALE—5 ACRES, IN STRAWBERRY [illegible] $400 PER ACRE BELOW REAL [illegible] TERMS IF ASKED. SEE REY[illegible] 334 STIMSON.

Glendale.

[illegible] SALE—THE CHOICEST, MONEY MAK[illegible] LANDS in 5, 10, 20, 40-acre lots on easy [illegible] to be secured from us. Let us show [illegible] famous "Van Nuys and Lankershim [illegible] PARKER & STERNBERG, sell[illegible] 310 Brand Blvd., Glendale, Cal.

[illegible] A VERY FINE LARGE LOT, [illegible] well located in Glendale. Accessible [illegible] car lines, for $650. O. M. NEWBY, [illegible] Bldg. F1545.

[illegible] SALE—TEN ACRES FOR $1800, NEAR [illegible] car. Half tillable. Beautiful [illegible] site. 604 MAJESTIC BLDG. 44677.

[illegible] SALE—TEN ACRES FOR $1800, NEAR [illegible] car. Half tillable. Beautiful [illegible] site. 604 MAJESTIC BLDG.

FOR [illegible]

FOR SALE—[illegible]
cit[illegible] wa[illegible] tra[illegible] alf[illegible] Fe[illegible] pro[illegible]

H[illegible]

FOR SALE—[illegible] $50. [illegible] low. [illegible] ceiling [illegible] sleepi[illegible] Lot 60[illegible] leavin[illegible] be see[illegible]

FOR SALE—[illegible] every[illegible] porch[illegible] bar[illegible] in fact[illegible] and fu[illegible] OWNE[illegible]

FOR SALE—[illegible] only. [illegible] for fr[illegible] COTT[illegible] F9708, [illegible] opposite[illegible]

FOR SALE—[illegible] sion. [illegible] lot or a[illegible] 59039.

FOR [illegible]

FOR SALE—8-room [illegible] class re[illegible] 18-foot [illegible] good co[illegible] ticular; [illegible] er, 200 P[illegible] Main 12[illegible]

FOR SALE—[illegible] proper[illegible] ner, tw[illegible] month; [illegible] price $30[illegible] that wil[illegible] F. SCHE[illegible]

FOR SALE—Beautiful [illegible] Monica, [illegible] nace, gar[illegible] obstructed [illegible] be sold. f[illegible] F6426; M[illegible]

FOR SALE—[illegible] tered; 2 [illegible] $250 cash, [illegible] FLOWER [illegible] TON, Pier[illegible]

FOR SALE—[illegible] income, [illegible] Price $5500 [illegible] Call at 28[illegible]

FOR SALE—[illegible] beat it; l[illegible] to short li[illegible] MAIN 636.

FOR SALE—[illegible] can't bea[illegible] one block [illegible] Owner. M[illegible]

FOR SALE—[illegible] at less th[illegible] bid. G. F[illegible]

TO LET—[illegible] accommod[illegible]

FOR SALE—[illegible] way. $1250[illegible] furnished, [illegible] trade. P. O.[illegible]

FOR SALE—[illegible] house, clo[illegible] Phone WES[illegible]

FOR SALE—[illegible] $1000, $200 c[illegible] a snap. Get [illegible] STEWAR[illegible]

FOR SALE—[illegible] for lot 11, B[illegible] R. HARPER, [illegible]

FOR SALE—[illegible] Park, 7-roo[illegible] $5500; no tr[illegible] few days onl[illegible] Phone A1617 [illegible]

FOR SALE—[illegible] lot. Ocean [illegible] bile or for tw[illegible] ASHLAND AV[illegible] Phone 4197.

FOR SALE—[illegible] cottage, one [illegible] ocean. STEWART[illegible]

FOR SALE—A[illegible] room modern [illegible] gain; half bloc[illegible] lot adjoining th[illegible] STREET. Los [illegible]

FOR SALE—AM[illegible] will sell some l[illegible] and vacant at[illegible] CHAPMAN, Ro[illegible] and Main. P.O.[illegible]

FOR SALE—
Bargain if [illegible] HE[illegible] SHAKESPEARE [illegible] and ocean front; [illegible] nished, will acco[illegible] veniently. This [illegible] someone. For pa[illegible] 455.

FOR SALE—LOO[illegible] beach lots and [illegible] Hermosa and Ma[illegible] HISS, 23 Santa F[illegible]

FOR SALE— Coun[illegible]

FOR SALE—$25 [illegible] level sandy loa[illegible] stock, all fenced [illegible] ethy and red t[illegible] miles from Bisho[illegible] Owens River Va[illegible] railroad station; [illegible] know of in the v[illegible] money in a shor[illegible] ment; with impro[illegible] it will do much t[illegible] liver for $25 per [illegible] part. Have pictur[illegible] this and adjoining [illegible] LIAMS & CO., 30[illegible] 411 S. Main st.

FOR SALE—
[illegible] OF R[illegible]
WILL RAISE AN[illegible]
This twenty acres [illegible] maker; seed it to al[illegible] or any other crop; [illegible] vest; you can get [illegible] land lie idle, as the [illegible] growing district, nea[illegible] increasing in value; [illegible] water is cheap; plen[illegible] pumps; excellent sh[illegible] markets close by; gr[illegible] now under cultivatio[illegible] for itself; price only [illegible] cash and the balance [illegible] or monthly payments [illegible] and get full details.
EMIL[illegible]
319 W. 4th st., [illegible]
"You're Sa[illegible]
Home A8185.

FOR SALE—
1½ acres; level rich [illegible] Park, on P. E. 15 mi[illegible] car fare. Owner lef[illegible] sell. Worth easily $[illegible]

CUNNINGHAM R[illegible]
Suite 714 [illegible]
Home 60193.

Classified Liners.

FOR SALE—
Suburban Property.

FOR SALE—
Acreage for Subdivision.

FOR SALE—
Business Property.

FOR SALE—
Income Property.

FOR SALE—
Industrial Property.

FOR SALE—
Real Estate, Miscellaneous.

FOR SALE—
Country Property.

FOR SALE—
Suburban Property.

Glendora.

FOR SALE—GLENDORA.
30 acres, 20 improved, fine water right, 1000 citrus, 400 deciduous, good house, barn, team, wagon, chickens, shade trees, $17,000; take trade $5000 city property; also 200 acres fine alfalfa land in San Joaquin Valley, near Santa Fe R.R., $45.00 an acre, land adjacent improved. E. E. G., Glendora, Owner Phone 2122.

Alhambra.

FOR SALE—NEW 6-ROOM MODERN BUNgalow, beamed ceilings, built-in bookcases, paneled walls, beautiful location, several orange trees on the lot, on 80-foot boulevard; an ideal place for a home. Fine view of the mountains. Plenty of shrubbery and flowers. Price $3350. Don't delay, but investigate at once. This bungalow will not be on the market long at this figure. A2043, Main 2043. MR. FRYE.

FOR SALE—STOP PAYING RENT; OWN this new artistic 6-room bungalow, built for a home; entrance large cement porch; all built-in effects; beautiful fireplace; sleeping porch; hardwood floors; $300 cash and you are owner, balance like rent. Price $3700. WESTERVELT, 612 Union Trust Bldg. A4236; Broadway 2259.

HOLLYWOOD—
For Sale, Exchange or Rent.

FOR SALE — $7500, OR RENT FURNISHED $50. Elegant 9-room story and half bungalow. Large rooms, hardwood floors, beamed ceilings, reception hall, den, conservatory, sleeping porches and bath. Beautiful garden. Lot 60x235, half block from car line. Owner leaving State. 127 S. LA BREA AVE. Must be seen to be appreciated.

FOR SALE—FURNISHED OR UNFURNISHed 5-room modern, eastern built home, with every convenience, hardwood floors, cement porch and cellar, furnace, solar heater with gas heater attached; flowers, shrubbery, etc.; in fact, everything that is needed. The house and furniture will be sold at very low figure. OWNER. 19005.

FOR SALE — HOLLYWOOD PROPERTY only. We live there and know values. Call for free maps and folders. C. H. LIPPINCOTT & CO., 611 Pac. Bldg., Los Angeles. F6294, Broadway 422. Hollywood Branch Office opposite De Longpre's (east.)

FOR SALE—BY OWNER, SAVE COMMISsion, fine residence in Hollywood. Take good lot or automobile as part first payment. Phone 19039.

FOR SALE—
Beach Property.

FOR SALE—BEACH PROPERTY; MODERN, 8-room, 2-story house, four porches, high-class restricted district, completely furnished; 18-foot gasoline launch; entire property in good condition and first-class in every particular; offered at enormous sacrifice. Owner, 200 PANTAGES THEATER BLDG. A1258, Main 1258.

FOR SALE—OWNER REDONDO BEACH property must leave beach, has double corner, two houses, summer rent $40 per month; winter rent $30 per month; sacrifice price $3000; this is a 15 per cent. investment that will double in value in five years. F. F. SCHRIVER, 853 Pacific Electric Bldg.

FOR SALE—
Beautiful home on Ocean avenue, Santa Monica, near Palisades, 2-story 10-rooms, furnace, garage, lawn and flowers, elegant unobstructed view of ocean and mountains; must be sold, for particulars see
J. E. COLLUMB,
F6426; Main 5625. 509 Delta Bldg.

FOR SALE—NEW 6-ROOM HOUSE; PLASTered; 2 baths; strand, Alamitos Bay, $2500, $250 cash, $20 per month. Owner 1250 S. FLOWER ST., Los Angeles or CAPT. WALTON, Pier ave., Alamitos Bay.

FOR SALE—50-FT. LOT, 3 HOUSES, GOOD income, only three blocks from Pier avenue. Price $1600, $250 cash, balance terms to suit. Call at 2627 MAIN ST., Santa Monica.

FOR SALE—ONLY $400 CASH, YOU can't beat it; lot 16, Venice Blvd. Tract; one block to short line car. On boulevard. Owner. MAIN 636.

FOR SALE — ONLY $400 CASH, YOU can't beat it; lot 15, Venice Blvd. Tract; one block to short line car. On boulevard. Owner. MAIN 636.

FOR SALE—NEWPORT BEACH SAND LOT at less than cost ($250). What is your cash bid. G. F. WALTER, 215 N. Cummings st.

TO LET—MODERN 5-ROOM BUNGALOW, accommodate 8 people. PHONE 23234.

Venice.

FOR SALE—30x80 SAND LOT NEAR SPEEDway, $1250, easy terms; $300 5-room cottage, furnished, close to ocean, $3000. Take some trade. F. O. Box 96, VENICE, Cal.

FOR SALE—VENICE SNAP, DOUBLE house, close to beach, only $3000; $500 cash. Phone WEST 3925.

Wilmington.

FOR SALE—LOT NEAR 7TH AND CANAL, $1000, $200 cash, balance 6 per cent. This is a snap. Get busy.
STEWART CO., 426-8 Mason Bldg.

FOR SALE—WANTED FAIR OFFER, CASH for lot 11, Block B, Canal Street Tract. W. R. HARPER, Alhambra.

Ocean Park.

FOR SALE—ON DUDLEY AVE., OCEAN Park, 7-room furnished cottage, price $5500; no trade considered this offer open few days only. Inquire 406 STORY BL'G. Phone A1417

FOR SALE—OR EXCHANGE—HOUSE AND lot, Ocean Park, for 5-passenger automobile or for two vacant property. Address 421 ASHLAND AVE., Ocean Park, box 297. Home Phone 4197.

FOR SALE—$2875, $250 CASH; ONE 5-ROOM cottage, one 4-room, in rear. 3 blocks from ocean.
STEWART CO., 426-8 Mason Bldg.

Long Beach.

FOR SALE—AT 28 DESCANSO AVENUE, 8 room modern house, by owner; a great bargain; half block from ocean; also a corner lot adjoining this property. 1293 WEST 36TH STREET, Los Angeles. R. L. Liveson.

FOR SALE—AM MAKING A CHANGE AND will sell some Long Beach property, improved and vacant at from $300 to $5500. T. C. CHAPMAN, Room 409 Severance Bldg., 6th and Main. P.O. address, Monrovia.

Hermosa.

FOR SALE—
HERMOSA BEACH.
Bargain if taken soon — easy terms — SHAKESPEARE BEACH, near electric cars and ocean front; 6-room modern house, furnished, will accommodate eight of more conveniently. This is a bargain waiting for someone. For particulars, address P.O. BOX 456.

FOR SALE—LOOK AT MY BARGAINS FOR beach lots and acreage before buying at Hermosa and Manhattan; easy terms. R. H. HESS, 23 Santa Fe ave., Hermosa Beach.

FOR SALE—
Country Property.

FOR SALE—$25 PER ACRE, 680 ACRES level sandy loam soil, 125 shares water stock, all fenced and part seeded to timothy and red top; well located, only 7 miles from Bishop, the principal town of Owens River Valley; and 2 miles from railroad station; this is the best buy we know of in the valley; it will double your money in a short time with no development; with improvements and development it will do much better than that; can deliver for $25 per acre and give terms on part. Have pictures in our office showing this and adjoining properties. J. N. WILLIAMS & CO., 203 I. W. Hellman Bldg., 411 S. Main st.

FOR SALE—
10 ACRES
OF RICH LAND,
WILL RAISE ANYTHING YOU PLANT.
This twenty acres will prove a real moneymaker; seed it to alfalfa, or plant fruit trees or any other crop; you will reap a rich harvest; you can get a profit if you let the land lie idle, as the location is in a rapidly growing district, near Fresno; that is steadily increasing in value; the soil is right and the water is cheap; plenty of it from ditches and pumps; excellent shipping facilities to good markets close by; good town at hand; land is now under cultivation, and the crop speaks for itself; price only $100 an acre; one-fourth cash and the balance during four years' time, or monthly payments, if you prefer; come in and get full details.
EMIL FIRTH,
319 W. 4th st., bet. Bdway. and Hill.
"You're Safe at Firth's."
Home A6266. Main 2545.

FOR SALE—
1½ acres; level rich land, near Huntington Park, on P. E., 15 minutes from Main st., 5c car fare. Owner left the State, anxious to sell. Worth easily $1600.
$700.
CUNNINGHAM REALTY COMPANY,
Suite 714 Central Bldg.
Home 60192. Broadway 1262.

FOR SALE—
Country Property.

FOR SALE
MR. JOYCE OFFERS.

70 acres, most beautiful subdivision tract. On Huntington Drive, now being paved; opposite Fairdstown, just east L. A. Military School. Water, gas, electricity. Really very choice and can be bought right.

Also in San Joaquin Valley, Fresno County; 5000 acres rich level land all in one body. Ample water available. There's nothing finer in California. No hardpan, no alkali, soil inexhaustible. Come see experts report.

Also on South Broadway. Lease 50 years, on large lot now ripe for improvement. Might sell interest and join you in erecting building which can be rented at once paying handsome returns. What will this be worth in ten years?

Also in Wilmington. Southwest corner Fourth and Canal streets, 115x185; cheap. This is bound to enhance in value rapidly.

Also in Los Angeles. A flour mill, modern and well equipped. A little capital would put this on paying basis immediately. Would join you in this.

Also have other attractive investments in city and county property. Some of the above are my own, and which I will sell at a price. Others I am agent for and will get my commission from seller.

W. H. JOYCE,
611 Security Bldg.

Anticipate
the improvements—
buy your
5, 10, 20 or more acre ranch
now, in
Van Nuys-Lankershim,
come out today,
our machines go every
two hours.

JANSS INVESTMENT COMPANY,
Selling Agents for
Los Angeles Suburban Homes Co.,
Prinsipals.
230-35 PACIFIC ELECTRIC BLDG.,
SIXTH AND MAIN STS.
Phones, Home 10245, Broadway 2462.

FOR SALE—

TOU
WANT THE BEST
4 1-3 ACRE HOME SITE—
WE HAVE IT
—$32.67—

CROPS WILL PAY FOR
THE LAND.

WE WILL TELL YOU HOW.

One of the few bargains you
often hear of.
But seldom comes
Your way.

SEE US TODAY.

CORONA CITRUS TRACT.
ONE MILE
FROM CORONA.

F. D. CORNELL CO.,
642 Consolidated Realty Bldg.,
Sixth and Hill.
Phones: Home F7847; Main 8477.

FOR SALE—I CAN DELIVER THE FOLlowing property in the Sunny Slope district; 10 acres improved, part of Sunny Slope Ranch water stock, fruit trees, alfalfa, garden, new barn. One-half mile south of Monrovia car line. Price $3500.
5 acres improved, on Baldwin avenue, fine bungalow, barn, chicken corrals, one acre alfalfa, and a fine family orchard. Price $4250.
2 acres, fine bungalow, fruit trees, chicken corrals. Price $2800.
I make a specialty of this vicinity.
B. L. BROWN,
317 Trust & Savings Bldg.

FOR SALE—OR EXCHANGE—WE HAVE A party who owns some land as rich as any on earth. He simply must sell in the next 60 days or lose all he has invested. He simply asks that you investigate his proposition and make him an offer. He has to have some cash, but if you have no cash, but have something that you can exchange that he can convert into the amount of cash that he needs he will consider that. He has faith in the land and will take back a mortgage for a very liberal amount. HORN & RUTH, 432 South Main st.

FOR SALE—STOCK RANCH OF 5000 ACRES, 100 miles from Los Angeles, scenic country, River, never-failing water; 60 cultivated; timber, half of ranch tillable, suitable for beans, walnuts, deciduous fruits, grapes, alfalfa, very accessible. Coast district. Bona fide buyers who have $75,000 cash or more to make first payment, address me at once. Price $20 per acre. Z, box 196, TIMES OFFICE.

FOR SALE — FRUIT, 3-ACRE FRUIT ranch, close to San Gabriel car; 5-room house, barn, chicken yards, cheap water; all in cultivation; lots of fruit, income place, just reduced to $3200, half cash. F. P. BLODGETT, 324 Consolidated Realty Bldg., Sixth and Hill sts.

FOR SALE—ORANGES, 500 MILES NORTH of Los Angeles, ripen six weeks earlier. When this fact becomes known, and the quality of our land and the fruit it raises is shown, our orange land will be worth three times its present value. It will cost you only a post card to find out all about the future center of the citrus fruit industry. Address NORTH CALIFORNIA REAL ESTATE CO., Oroville, Cal.

FOR SALE—OR EXCHANGE—160 ACRES. Imperial valley, near Brawley; part in alfalfa; fence, some machinery. This is one of the finest and oldest ranches in the district. Also one-half section new land; will take city property in part payment. Address 2904 HALLDALE AVE. Phone 72874.

FOR SALE—160 ACRES CITRUS FRUIT and alfalfa land, $50 per acre; cheap water, splendid soil and strictly first-class; will take high grade 5 or 7 passenger auto to $3500.
HEISLER-HARVEY COMPANY,
911 Story Bldg. F2730. Broadway 1946.

FOR SALE — TEN ACRES OF GOOD LAND in the city of Oceanside, four minutes from postoffice; schools, banks, churches. Price $2500 if taken immediately. Curbed, oiled and street work completed up to the property. Address GEORGE HUMPHRIES, Sierra Madre, Cal.

FOR SALE — 10,000 ACRES CHOICE WHEAT LAND, CENTRAL OREGON, $10 PER ACRE, TERMS. 1280 ACRES, SAME LOCALITY, $12. SUNDRY IMPROVED TRACTS AT $25. SEE REYNOLDS, 314 STIMSON.

FOR SALE—BEAUTIFUL LA HABRA VALley 20-acre home place, walnuts and variety of fruits; modern 5-room house, bath and toilet, barn, chicken corrals, etc.; horses and farm implements and machinery, go with place. Might consider a modern bungalow to $3500 as part payment. $7000 per acre. THOS. B. WATSON, 353 West 42nd.

FOR SALE
120 acres located close to Indio, partially set to dates, cotton, figs, alfalfa, beans, etc. We can offer you a bargain on this property.
POILARD & HUTCHINSON,
521-522 Central Bldg. F5623. Main 6759.

FOR SALE—240 ACRES CITRUS FRUIT and alfalfa land, $50 per acre; cheap water, splendid soil and strictly first-class; will take high grade 5 or 7 passenger auto to $3500.
HEISLER-HARVEY COMPANY,
911 Story Bldg. F2730. Broadway 1946.

FOR SALE—MUST BE SOLD.
$40,000 WALNUT RANCH.
$7000 worth improvements, near car line, free water, sandy loam; will sacrifice; 50c on the dollar; no commission paid. Address BOX 22, Riverside, Cal.

FOR SALE—TOWARDS HARBOR, 150 ACRES with double trackage and income producing. Price $400 per acre. Get owner's terms. 201 LAUGHLIN BLDG.

FOR SALE—RARE OPPORTUNITY TO BUY magnificent 3200-acre ranch, half mile ocean frontage. Climate perfect. Non-resident owner wants immediate cash sale. Address L. C. LUHR, R.D., Encinitas, San Diego Co.

FOR SALE — $4000, INCOME MOUNTAIN ranch, apples, orchard nets $1400 a year. Will take part trade, part cash, part mtg. back. STEWART CO., 426-8 Mason Bldg.

FOR SALE—$25,000; 2540-ACRE STOCK AND hog ranch, all improved, fenced and crossfenced; part trade, part cash, part mtg. back. STEWART CO., 426-8 Mason Bldg.

FOR SALE—280 ACRES AT $15 PER ACRE, including 3000 miner's inches of water right; land will produce fruit, cereals, vegetables, alfalfa, etc.; especially adapted for colonizing. Phone Home A2057, or write ET, box 122, TIMES OFFICE.

FOR SALE — 2½ MILES FROM INDIO, 120-acre ranch, 4-room house and out-buildings, 2 7-inch wells, pumping plant, soft cold water in abundance; owner needs the money and will sacrifice. For particulars see W. F. MENCHE CO., 704 Story Bldg.

FOR SALE — FINE ACRES FINE ORANGE land near Fullerton; plenty cheap water, $1750, quarter cash; under anything around it. C. L. SIMMONS COMPANY, 308 Trust and Savings Building, Sixth and Spring. F5134.

FOR SALE — $35 PER ACRE, 320 ACRES mostly in wheat; 80 acres of it good alfalfa land; will take one-half cash, balance terms or good city property. H. J. RUPLEDGE, Huntington Park. Phone 22260.

FOR SALE—CHEAP—3000 ACRES ON COAST, suitable for beans, grain and eucalyptus; running water and railroad on tract. WEST REALTY CO., 407 Security Bldg.

FOR SALE—
FIVE ACRES WITH HOUSE
and barn at the palms on the corner. Address OCEAN PARK, Box 86.

FOR SALE—
Country Property.

FOR SALE—
I want one or more men to join me in acquiring a 5000 to 50,000 acre tract of very fertile land equal to the Colorado river lands. Abundant water, canals, ditches, laterals, headgates in good condition. 1000 acres under cultivation. This deal must be handled at once if at all. Initial investment $20,000. Main 8427. F8625. P. O. BOX 1302.

FOR SALE—
ALFALFA AN DFRUIT LAND.
4000 acres, $15 per acre. Plenty good water. Deep level soil, no alkali; will grow apples, walnuts, almonds, alfalfa, grown 10 ton per acre per year.
EUGENE J. SPENCER,
With Hanson-O'Brien Investment Co., 512 S. Hill st. A4697. Broadway 1864.

Mexico.

FOR SALE—OR EXCHANGE—
MEXICO LAND
1200 ACRES, ADJOINING MEXICALI.
PLENTY OF CHEAP WATER.
NO COST FOR MAINTENANCE OF DITCHES.
THE CHEAPEST AND BEST LAND IN THIS SECTION.
ONLY A FEW MILES FROM THE BIG CUDAHY RANCH.
(EXTRACT FROM THE EXPRESS, MAY 28.)
"JOHN CUDAHY AND ASSOCIATES PROPOSE TO PLANT 200,000 ACRES IN COTTON, FROM WHICH IT IS EXPECTED TO DERIVE A REVENUE OF $18,000,000 ANNUALLY ON A YIELD OF AN AVERAGE OF A 400-POUND BALE TO AN ACRE."
THE SOIL OF THIS LAND IS FINE SANDY LOAM, EASILY WORKED AND VERY FERTILE. FINE FOR COTTON AND ALFALFA. WILL RAISE ANYTHING THAT CAN BE RAISED IN THE IMPERIAL VALLEY.
IN FACT, WAY AHEAD OF LAND IN THE IMPERIAL VALLEY.
RAILROAD FOR SHIPPING IS ABOUT ONE MILE FROM ONE END AND HALF A MILE FROM THE OTHER END OF THIS RANCH.
THE SOUTHERN PACIFIC CO., IT IS ANNOUNCED, HAS COMMENCED THE WORK OF GRADING WEST OF CLEXICO.
THERE IS LITTLE DOUBT THAT THE S. P. WILL PUSH ITS LINE TO SAN DIEGO.
WHICH WILL ONLY BE ABOUT A THREE HOURS' RIDE FROM THIS PROPERTY.
THE OWNER HAS 2400 ACRES AND WILL SELL OR EXCHANGE 1200 ACRES FOR A CLEAR PIECE OF PROPERTY.
THE PURCHASER CAN HAVE 5/12 CHOICE OF THE ACREAGE.
THERE IS A FORTUNE TO BE MADE OUT OF THIS PROPERTY, EITHER ON A SPECULATIVE BASIS OR BY IMPROVING SAME. AT THE PRICE WE CAN DELIVER THIS PROPERTY. FOR QUICK ACTION WILL BE NECESSARY IF YOU WISH TO GET THIS SNAP.
FOR FULL PARTICULARS SEE
MR. CORNWELL,
MINES & FARISH,
853 SOUTH HILL ST.

FOR SALE—
MEXICO
LAND.
At a bargain, easy terms, long time, $5 to 5000 acres, $3 to $10 per acre.
First-class orange, lemon, fruit or grain land. Unlimited market, abundance water. Land is close to R. R. and a fine city of 13,000 people. To see this is to buy. Come in and talk to us. Investigate this proposition.
DOW-SMITH CO.,
220 I. W. Hellman Bldg.

Anaheim.

FOR SALE—SEVEN ACRES, CHOICE LAND, all in Valencia late oranges. Five acres seven years old, five acres young trees, within five minutes' walk from center of Anaheim. Price $6000, half cash. Inquire of HERMAN STERN, Anaheim.

San Dimas.

FOR SALE—
17 acres.
6 acres 11-year-old oranges:
Valencias and navels;
1 acre 12-year lemon trees;
10 acres vacant land, ready for planting.
¾ mile from center of San Dimas, close to foothills; 10 shares of water stock; new 7-room house, modern in every respect; windmill and barn; improvements easily worth $3500; crop last year sold for $2000.
$12000 PER ACRE.
CUNNINGHAM REALTY COMPANY,
Suite 714, Central Bldg.
Home 60192. Broadway 1262.
Ask for MR. DEVINE.

Santa Cruz.

FOR SALE—RANCHES, HOMES, ACREage. Free list. DAVID L. WILSON, Santa Cruz, Cal.

YUCAIPA VALLEY—

FOR SALE—

RED APPLES
GROWN
—IN THE—
YUCAIPA VALLEY.

are the most staple of all fruits. An orange is a luxury, an apple a necessity. There are no RED MOUNTAIN GROWN APPLES on the market today, the supply is exhausted. Do you wonder at our statement that apple growing in the Yucaipa Valley is as profitable, if not more so, than orange culture. Our very finest land cost you only $275 an acre, including one share of water stock in a mutual company, with each acre, giving you not only a water right, but water ownership, very easy terms. It cost you about $100 an acre to bring your apple trees into profitable bearing, which brings your orchard complete at a cost of $375 an acre.
Apple growers from Colorado, Michigan, Oregon, Washington and New York, as well as orange and lemon growers, together with a large number of business men from Southern California are buying this land almost daily and planting apples, WE DESIRE YOU TO LOCATE IN YUCAIPA. Take a trip with us any day in the week, free excursion to buyers. Let us show you our bearing orchards of apples, cherries, etc.; over 1000 acres of young orchards, hundreds of acres of young orchards planted to potatoes, onions, beans, sweet potatoes, etc. Now is the time for you to see the fruit and truck in growth. PRICES WILL SOON ADVANCE. One year old orchards in Yucaipa are selling at from $420 to $500 an acre, which is a profit to the early investor of from 40 per cent. to 75 per cent. in twelve months.
Call in and see a sample of Yucaipa apples at our local office. For further information or illustrated booklet, call on or write.

REDLANDS AND YUCAIPA LAND CO.,
330 WEST SIXTH STREET.
LOS ANGELES.
PHONES, MAIN 2300; HOME F5055.
209 Orange st., Redlands, Cal.

SAN JOAQUIN VALLEY—

FOR SALE — EIGHTY ACRES OF THE finest orange land in the San Joaquin Valley, with full water right from the Calloway Canal. One of the best orange groves in Kern county joins this tract and the soil and climate are the very best. Owner is in Europe and cables to sell at $125 per acre. If subdivided into 5-acre tracts I will guarantee to sell it out in 12 months at $200 per acre on payments of 1-3 to 1-2 cash, to local buyers. The location is on the mesa north of Bakersfield and only 2½ miles from center of city and close to Kern oil fields. Don't write but come and see it, for it is a bargain. THE WILDY REALTY CO., Bakersfield, Cal.

FOR EXCHANGE—
ALFALFA LAND,
15,000 ACRES,
In the heart of the San Joaquin Valley; water easy of development, and close to surface; land is level and will double in value in a few years; want city income property for all or part.
MR. CHAPIN,
with
E. P. NEWPORT COMPANY,
206 Central Bldg.
Home 60175. Sunset Main 4792.

COACHELLA VALLEY—

SEE PFAFFENBERGER FOR COACHELLA Valley lands. Free booklet map. 632 S. Main st., room 29. Phone Main 1276. Don't overlook my great town-site sale at acreage prices—only $150 per acre.

FOR SALE—
Lemon and Orange Groves.

FOR SALE—

HERCULEAN PROGRESS
EVERY DAY
IN THE DEVELOPMENT
—OF—
LA SIERRA HEIGHTS.

ORANGE AND LEMON LANDS
UNSURPASSED
FOR QUALITY
IN THE WORLD TODAY.

The soil of La Sierra Heights is the richest of decomposed granite, unsurpassed for orange and lemon growing.
The climate and altitude of La Sierra Heights have been tested and proven the best.
The water is abundant and the best.
The prices are perhaps the lowest ever quoted for orange and lemon lands of this superior quality.
No wonder land is selling here in such enormous quantities now—the wise investors are anticipating improvements, as much as possible to get the land at lowest possible prices.

Don't let them
get any advantage over you.
Invest now.
Come out today.

And come prepared to see in LA SIERRA HEIGHTS the King of Undeveloped Orange and Lemon Lands, in Southern California—whether considered from the standpoint of soil, climate, altitude, accessibility, water supply or any other required factor. Come in and go out with me.

G. H. MacGINNIS,
Sales Manager,
Orange and Lemon Department,
JANSS INVESTMENT COMPANY,
225 Pacific Electric Bldg.
Home 10245. 6th & Main. Bdwy. 2462.

FOR SALE—
20 acres.
12 acres 10 year old lemons.
5 acres 10 year old walnut trees.
3 acres 10 year old oranges and grapefruit.
Trees in fine condition; $4500 worth of improvements; granite loam soil; frostless district; plenty of water. Attractive annual income. With good care this property should double in value in two years. A great bargain. $700 per acre, terms.
CUNNINGHAM REALTY COMPANY,
Suite 714 Central Bldg.
Home 60192. Broadway 1262.
Ask for Mr. Brown.

FOR SALE—
FINE GROVE.
Corona, on Magnolia Drive; 10 acres, 6½ acres navels, 2½ lemons; trees 10 years old, fine condition; frostless, fine soil; 20 shares water stock. Picking for June amounted to $500; Riverside line will run by place. Corona just on verge of great increased activity.
$12,000.
Will sell any part of this 10 acres and accept Los Angeles property in part payment. Terms easy.
CUNNINGHAM REALTY COMPANY,
Suite 714 Central Bldg.
Home 60192. Broadway 1262.

FOR SALE—
20-ACRE
ORANGE GROVE
IN THE
HEART OF THE FINEST ORANGE
DISTRICT
IN THE STATE.

All in full bearing oranges. Beautiful 10-room house with fine grounds. Water stock for irrigating. Splendid location and soil. Ideal home and excellent investment. Price $22,000.
JACOB STERN,
404 Pacific Electric Bldg.

FOR SALE—
7-ACRE TRACT,
NEXT TO
YOUNG VALENCIA ORANGES,
FOR $4250.

The finest Valencia Orange
district in the State.
Will more than double in value
within 2 years.
JACOB STERN,
404 Pacific Electric Bldg.

FOR SALE—AT SACRIFICE.
$11,500—13-acre orange grove Riverside, A1 condition, fine location, water only $3.50 per acre.
$2500—10-acre orange grove, Highgrove, good condition, strictly frostless, water only $2.50 per acre. These groves are owned by eastern party in trouble, must be sold and are each $1000 below actual value. Terms 1-3 cash, balance good terms.
$4000—6-room bungalow, swell neighborhood, modern and worth $5000, must be sold.
THOMSON REALTY, 313 W. Third st. A1323.

FOR SALE—
TO OWNERS:
We have two customers who want five-acre orange groves.
CUNNINGHAM REALTY COMPANY,
Suite 714 Central Bldg.
Home 60192. Broadway 1262.

FOR SALE—
Orange groves from 5 acres up, well located, good soil and water conditions; we have some first-class properties to show; if interested call and see us.
POLLARD & HUTCHINSON,
521-522 Central Bldg. F5623. Main 6759.

FOR SALE—SYNDICATE FORMING.
400 acres of the choicest land for lemons and Valencias in Famous La Verne District. Will put in my share with you. You can get in with $50,000, or more, only want $50,000 more.
See RANDALL,
with JACOB STERN,
404 Pacific Electric Bldg.
Sixth and Main.

FOR SALE—
Poultry Ranches.

FOR SALE—

5-ACRE TRACTS
FINE FOR
CHICKEN RANCHES.

Fine soil, will raise anything grown in Southern California. Directly on Santa Ana electric line at Moody station.
Only $1750.
JACOB STERN,
404 Pacific Electric Bldg.

FOR SALE — BEST KNOWN CHICKEN ranch with high-class city hotel trade, clearing $4000 yearly. 218 O. T. JOHNSON BUILDING.

FOR SALE—
1½ acres; level rich land, near Huntington Park, on P. E., 15 minutes from Main st., 5c car fare. Owner left the State, anxious to sell. Worth easily $1600.
$700.
CUNNINGHAM REALTY COMPANY,
Suite 714 Central Bldg.
Home 60192. Broadway 1262.

FOR SALE—IN ALHAMBRA; NEW 5-ROOM modern bungalow, extra well finished, fronting east; lot 150x200 feet, corner; splendid view and a fine place to raise chickens and vegetables; it's a place well worth to see. The price is only $3250; $1000 cash, balance to suit.
MYREN & CO.,
310 Trust & Savings Bldg.,
Tel. Broadway 1288. 6th and Spring.

FOR SALE—I GET THE GOOD THINGS. Here is another, 10 acres of splendid land, near electric, 45 minutes out, good house, big poultry outfit, lots of water, you can make money on this snap, only $3500. P. F. BLODGETT, 324 Consolidated Realty Bldg., Sixth and Hill sts.

FOR SALE—10-ACRE POULTRY RANCH, close to electric station, fully equipped, for $2500; chickens, four-room house, water piped all over from twelve-inch flowing well; six acres in corn, family orchard; price $4000, terms for short time only. Address J, box 22, TIMES OFFICE.

FOR SALE — BEAUTIFUL SAN GABRIEL Valley, 1 to 10 acres. Poultry and orange ranches, improved and unimproved, on electric car line. Abundance of water. Small payment down and terms can be arranged. J. W. PENNEY, room 4, Orpheum Theater Bldg., 327 S. Spring st.

FOR SALE—LAWNDALE MODEL POULTRY farm, corner acre, equipped for poultry and tucked with thoroughbred stock; will sell at sacrifice. MRS. L. S. HOWE, owner. Take Redondo via Inglewood car, get off at Lawndale.

FOR SALE—$1350, $250 CASH. A CHICKEN ranch, right in city and a snap. Get busy. STEWART CO., 426-8 Mason Bldg.

HOTELS—ROOMING-HOUSES—

For Sale, Lease, Exchange, Wanted.

FOR SALE — HILL STREET, CLOSE IN; easy walking distance; $3000 will handle this beautiful and strictly modern, high grade, apartment house of 16 rooms. Private baths, steam heat, separate meters for gas and electricity with absolutely the best leases in L.A., at only $4 per room. This is a summer house as well as winter. Every apartment rented at present.
Here's a hotel on a busy street where 2000 people pass the door daily. Has 30 rooms, hot and cold water, steam heat, private and public baths. This house can be bought right. Let us show it to you.
Do you want a new apartment house of brick construction, strictly modern, with dressing room to each apartment built for you at Sixth and Flower streets. This is absolutely the best proposition in the city today. Also, will build on a corner adjoining Seventh street. High grade apartment houses at $7 a room.
E. M. WHILTON, Hotel Broker,
534-15 Mason Bldg. Main 4771.

FOR SALE—OR EXCHANGE—SEE MY BARGAINS.
Apartment house, new, 26 rooms $2500
19-room corner, transient $2000
21-room corner, payments, clears $150 ..... $1275
28-room new brick, bargain, payments $2000
10-room apartments, clears $200 ..... $1000
50 rooms, long lease, will sell to a Jap $3000
42-room, near 5th and Main $3500
12 rooms, near 3rd and Hill, transient $1000
22-room, new, modern, steam heat, washer $3000
See DECKER FOR BARGAINS AND TRADES.

138 rooms, modern, bargain $6000
Flat 6 rooms and bath, fine $600
125-room corner, cheap rent $13,500
Boarding-house, 11 rooms $700
30-room, very good, $400 cash, bal. pay $1500
25 bungalows, lots and cottages for exchange.
50 ranches all sizes and prices.
LIST YOUR PROPERTY WITH
DECKER, 452½ S. Broadway. Main 477, F2258.

FOR SALE — HOTEL AND APARTMENT-HOUSE; 100 ROOMS; BEST LOCATION IN CITY; WELL FILLED WITH PERMANENT GUESTS; COST $15,000 TO FURNISH; GOOD LEASE; CAN BE EXTENDED; OWNER IS NON-RESIDENT; WILL SACRIFICE FOR QUICK SALE; WILL TAKE $4000 CASH AND GOOD SECURITY FOR BALANCE; WILL CLEAR $400 PER MONTH. PATTERSON INVESTMENT COMPANY, 530 GROSSE BLDG., MAIN, BROADWAY 1267. THIS PLACE HAS NOT BEEN ADVERTISED BEFORE.

$1200—HOTEL BUSINESS AND FURNITURE for 43 rooms, connected with dining room; steady boarders and splendid trade; live town with good railroad connections; fruits and packing houses. Present owner wants to retire, and give lease and cheap rent. Parties interested will please give name and address and will receive full particulars. Address J, box 25, TIMES OFFICE.

FOR SALE—SPECIAL BARGAINS—
20 rooms, modern, west side; lease, $2000.
22 rooms, west side, cheap, $1250.
10-room apartment, close in, $600.
We have a very good list, all sizes and prices. Would be pleased to show you. Open evenings. F. N. WALKER, 623 West 6th. F7263. Main 8084.

FOR SALE—ROOMING HOUSE, 29 LARGE light rooms, newly furnished, cheap rent, long lease, convenient to postoffice, owing to a misfortune I must sell at once; will sacrifice, part cash. THE CHAMBERS, 418 N. Fremont.

FOR SALE — BARGAIN; ROOMING-HOUSE, 11 rooms, furnished, first class, cost $2000; I leave for Europe; all $1000; one-year lease; rent $50 month. Call mornings, 9 to 11 a.m., 12264 N. SPRING ST.

FOR SALE — FINE WELL LOCATED 30-room rooming house, on West Seventh; also a number of bargains in apartment houses. MARTS & KIRKPATRICK, 206 Severance. F5649. Corner Sixth and Main.

FOR SALE—OR EXCHANGE— 15-ROOM transient house, valued at $700; will trade for clear lot, good paying house, close in. 613 O. T. JOHNSON BLDG.

FOR SALE—30-ROOM TRANSIENT HOUSE, netting $250 month; well furnished; $1250 takes it; another 14 rooms, newly furnished for $1200. 613 O. T. JOHNSON BLDG.

FOR SALE—ON HILL STREET, NEAR 9TH, 50 rooms, rent $175; 5-year lease, $2500. Act quickly; clears $250. Address J, box 24, TIMES OFFICE.

FOR SALE—ROOMING-HOUSE BARGAIN, owner leaving; 36 rooms, $60 Ruth ave. Guarantee as represented. make offer. BROADWAY 5629.

FOR SALE—ROOMING HOUSE, EXCELlent location, 10 rooms, furniture in A1 condition, rent reasonable. 2907 S. BROADWAY.

FOR SALE — HERE IS THAT BARGAIN you were looking for, 24 rooms, rent $60, lease over 2 years; price $1000; cash $400, balance at 8 per cent, per annum.
307 TRUST & SAVING BLDG.

FOR SALE—42-ROOM APARTMENT HOUSE, 3-year lease, close in, on a corner. This is $1000 below value. Owner must sell; if you are looking for an apartment house, do not overlook this one; small cash payment required. 307 TRUST & SAVINGS BLDG.

FOR SALE—NEWLY FURNISHED 6-ROOM transient hotel, hot and cold water, call halls, long lease; price only $2500; death; must go East. 137 S. BROADWAY.

FOR SALE—70-ROOM TRANSIENT HOUSE, real bargain for quick cash sale; will trade for house and lot; good lease. Inquire 1214 S. MAIN.

WANTED—TO PURCHASE BEACH APARTment house to $25,000, will give clear city residence and cash or assume balance. NEWLAND REALTY CO., 220 Lissner Bldg. Broadway 2052. F7327.

FOR SALE — TAKE YOUR PENCIL AND figure the income on this 38-room house. The rent is only $40. Cheapest room rent for $2 per week. Lease 3½ years, running water in each room, corner building, all outside rooms; good furniture. Can double your money in a year. L. C. WOODS, 204 Currier Bldg.

WANTED — SMALL ROOMING HOUSE, give Hawthorne lot, clear, and cash. See MARLOW, 602 S. Hill. F5263.

TO LET — FOR A TERM OF YEARS, 36 rooms; can be used for light housekeeping or 3 or 2 or 5-room apartments; located on Main street near Jefferson; rent $50. Phone SOUTH 5464.

WANTED—FROM OWNERS, RENT 40 OR 50-room, first-class apartment house; walking distance. See PRIES, 307 Lissner Bldg. Phones, A4056; Broadway 128.

FOR SALE—BEST PAYING AND BEST LOcated transient house in city, note rent, 84 room, good lease; $1800 handles. WILSON & FOX, 228 Story Bldg.

FOR SALE—BY OWNER, FURNITURE AND 5-year lease in newly-built apartment-house. CHEAP. 519 N. BUNKER HILL.

Classified Liners.

FOR EXCHANGE— Business Property.

FOR EXCHANGE—
$30,000 in good marketable notes, earning six and seven per cent. and secured by mortgages on first-class local real estate. Also $25,000 equity in fine income business property, well leased and centrally located, together with $10,000 in other good property, all in this city.
We offer all of the foregoing for a good business property in this city, well located in point of opportunity for increase in value, under safe lease showing good income and not heavily incumbered.
Only propositions first-class in every detail will be considered.
T. C. HARNISH & CO.,
Both Phones. 439 H. W. Hellman Bldg.

FOR SALE—OR EXCHANGE—
NORTHWEST CORNER OF WASHINGTON AND HOPE STREET, directly opposite the Polytechnic High School; lot 50x102 feet; this is one of the best locations in the city for business and apartment buildings; a demand for stores at this point is very large and also for apartments on account of the school; price $30,000; owner wants $5000 cash. What have you to offer in exchange for the balance?
702 S. SPRING ST., ROOM 230.

FOR EXCHANGE—
SOUTH HOPE STREET.
SOUTH HOPE STREET.
The cheapest property offered on South Hope street, near Pico, 50x155 to 20-foot alley. Improved and paying $100 a month. It's free and clear and offered for $19,000. Owner would accept good lots in the Wilshire district up to $8000, balance cash or mortgage.
MINES & FARISH,
253 South Hill street.
See MR. MacKEIGAN.

FOR EXCHANGE—BUSINESS PROPERTY—A large lot 53½x175 feet, just South of 5th street on Los Angeles street. Nominal improvements. Value $65,000. Mortgage $12,500. Owner is unable to build and will exchange equity for any good property in Los Angeles or adjoining towns.
Sole Agents, THE J. A. BANGS CO.,
Both Phones. 152 Pier ave., Ocean Park, Cal.

FOR EXCHANGE—GROCERY STORE, VALued at about $4000. Located close to Los Angeles; in good railroad town. Will exchange for small ranch from 5 to 10 acres with established orchard. Must have plenty of water. For such a place will add some cash and put grocery stock, fixtures, etc., in at invoice. Address W, box 145, TIMES OFFICE.

FOR EXCHANGE—20 ACRES, FULL BEARing orange ranch in fine shape, 5-room cottage, barn, value $24,000; mortgage $10,500. Want eastern, Kansas or Nebraska land up to $12,500. WELLS & WARNER, 111 W. Fourth st., Santa Ana, Cal.

FOR EXCHANGE — APARTMENT HOUSE close in; income $350 per month. Want orange or lemon grove. Would consider a good walnut grove if not too old. Price $45,000. Mortgage $12,000. Address TT, box 169, TIMES OFFICE.

FOR EXCHANGE — BUSINESS LOT, CORner, price $25,000, for lemon or orange grove or unimproved. 218 O. T. JOHNSON BUILDING.

FOR EXCHANGE — IF YOU HAVE ANY property down this way to trade for lots in St. Paul and other Minnesota towns come in and see me. T. S. TOMPKINS, 115 Winston st.

FOR EXCHANGE — REAL ESTATE, EVerywhere. We secure results and aim to satisfy.
See LUNDEEN FOR HOMES CO.,
Suite 232, Central Bldg., Sixth and Main.

FOR EXCHANGE— Houses.

FOR EXCHANGE—MODERN HOME OF 8 rooms, beautifully located, at 1710 Hobart blvd.; surrounded by homes costing $7500 to $20,000; price $10,000, mortgage $5200; want clear property for equity, might consider good eastern property; can make good deal for something clear.

Close in 8-room modern home, only half block off Main st., being 160 E. 36th st.; lot 50x130; property could not be duplicated for less than $7500, and is rapidly coming in for apartments; cash price $7500; bank loan $3250; want lots for equity, would consider Denver property, clear, and actually worth $4500, for equity.

7-room story and half residence, at Figueroa and 55th sts.; lot 40x135; this is an attractive home and a good neighborhood; price $5500, incumbrance $2750; want well located lots or good eastern clear for equity.

These properties, consisting of a beautiful modern home, a large, well-located apartment house site, and a block of industrial stock all are held at $35,000; incumbrance $9000; would consider good eastern property, preferably near Chicago, clear, for equity.
J. N. WILLIAMS & COMPANY,
303 I. W. Hellman Bldg.
411 S. Main st.

FOR EXCHANGE—
A fine home of seven rooms, reception hall and bath, in a most desirable district. Modern. Hardwood floors throughout. Beautiful lawn, over forty varieties of roses, besides other vines, plants and young fruit trees. Very best of car service. Cash price $7500 in which I have an equity of $3000. Also a vacant lot, value $1800, next to above, which is clear, will exchange equity and lot for close in ranch, or improved acreage without a house. Will assume and pay $50 per month. Address EE, box 248, TIMES BRANCH OFFICE.

FOR EXCHANGE—
11-room modern 4-gable bungalow, fractional acre, paved streets, 15 minutes run, 1 block to car; $100, 3-year old Jersey cow, 75 laying hens, 4 hives bees, garage and five outbuildings, cemented floors; unusual rose and flower garden; clear $8500. Want clear Los Angeles lots.
C. H. KEGLEY, Owner,
228 West Second st.

FOR EXCHANGE—
Beautiful 10-room residence in Wilshire section, close to 7th st., large lot, east front, house built for home; want close-in property, not particular about improvements; will go as high as $9000.
E. BECKER,
219 Central Bldg.

FOR EXCHANGE—
New 7-room plastered house, near Exposition Park, near Hoover, S.W.; 15 minutes out; bath, sleeping porch; breakfast room, etc.; nice lawn. Beautiful place. Will sell or trade for acreage near Huntington Park.
$3300,
Easy Terms.
CUNNINGHAM REALTY COMPANY,
Suite 714 Central Bldg.
Home 60193. Broadway 1982.

FOR EXCHANGE — EXCEPTIONALLY well built, attractive new bungalow of 5 rooms, will trade equity for lot; might pay some cash. NEW ENGLAND REALTY CO., 220 Lissner Bldg. Broadway 2053. F1382.

FOR EXCHANGE — BEAUTIFUL 8-ROOM modern residence, Pasadena ave., equity $2500; what is offered anywhere this coast? JAMES THOMPSON INV. CO., 426 Mason Building. Broadway 1074.

FOR EXCHANGE — WHAT HAVE YOU TO offer for equity $1800, in modern bungalow, price $3750? West 48th st., consider lots any good location. MRS. M. HOOVER, 313 W. Third st., room 204.

FOR EXCHANGE — 5-ROOM BUNGALOW, $2500; want rooming-house to $600, bal. easy. See PETTIT, 135 Stimson Bldg. A7236; Main 1032. Evenings So. 2817.

FOR EXCHANGE—EQUITY OF $700, 5-ROOM cottage, 15 minutes to 4th and Hill, beautiful location, highly improved, fruit trees, berries, etc. Must be seen to be appreciated. Want lot or lots. Sunset Blvd. cars, transfer to Elysian Heights. 1636 LEMOYNE ST. No agents.

FOR EXCHANGE—MY EQUITY IN A 9-room house on Garvanza car line, lot 65x175, hillside lot, fruit, flowers, what have you, ranch or smaller house? Must trade or sell soon. Phone MAIN 1921 Pasadena, 841 N. Fair Oaks.

FOR EXCHANGE—MODERN HOUSE, CLOSE in, beautiful outlook, east front, hall, living-room, dining-room, kitchen, screen porch, basement below, three large bedrooms and screened in sleeping porch above, all closets large; will take lots or good land for equity of $2500. O. M. NEWBY, 252 Wilcox Bldg. F4845.

FOR EXCHANGE—NEW MODERN 6-ROOM bungalow, cobblestone and cement porch, lawn and 6 orange trees. Want small ranch near Los Angeles, price $3000 cash. 361 ORANGE GROVE AVE., Glendale, Cal.

FOR EXCHANGE—6-ROOM MODERN BUNgalow, built-in effects, cellar, lawn; will take one or two clear lots up to $1500, balance terms. Owner, 1041 W. 47TH ST.

FOR EXCHANGE—OR SALE—SPIC SPAN new 10-room house up to date in every respect. Cash price or trading price $8500; will take $4000 in good vacant or small acres, close in. Call or write, 2974 WEST 8TH ST.

FOR EXCHANGE — SEVEN-ROOM MODern southwest, worth $5000, mortgage $2500, 3 years at 7 per cent.; will trade for anything of value; what have you? ANDERSON, 416 O. T. Johnson Bldg. F1702.

FOR EXCHANGE—$4000, NEW, ARTISTIC Japanese bungalow in Highland Park; will take a lot, city or Pasadena, $1000 to $1500 as part pay. ARTISTIC BUNGALOW BUILDING CO., 6160 Pasadena ave. East 52.

FOR EXCHANGE—FINE MODERN BUNGAlow, in southwest. Want good lot to $800 in Glendale for equity. Price $3400, monthly payments. 508 MASON BLDG. Parker.

FOR EXCHANGE—YOUR CITY PROPerty for country. E. SPURLOCK & CO., 21 Central Bldg.

FOR EXCHANGE— Lots.

FOR EXCHANGE—
Choice Business Lot
On Washington, near Vermont,
50x135, North Front.
Cash value $5500—Submit offers.
E. BECKER, 219 Central Bldg.

FOR EXCHANGE — $2500, CLEAR GOOD business corner on paved business street; want cottage worth $2500 or cheaper lot. JAMES THOMPSON INV. CO., 426 Mason Building. Broadway 1074.

FOR EXCHANGE — 50-FOOT BUSINESS lot on Central near 16th st., $7000 clear; want 5-room cottage west for part. E. R. BROOKS & CO., 347 Douglas Bldg.

FOR EXCHANGE — WANT TO PURCHASE bungalow 5 rooms, $2500; have clear lot on 4th ave., near Pico street, 50x140, $3000 clear. SHARP, with CATE AND HENDERSON, Main 3440; F 3139.

FOR EXCHANGE—3 FINE LOTS IN PASAdena for small house or bungalow to $1600. PARKER, 508 Mason Bldg.

FOR EXCHANGE— Country Property.

FOR EXCHANGE—THE FINEST IN THE valley, 1040 acres, most beautiful land in San Joaquin Valley, one mile from R.R. depot, fine well water, 3 wells, ample for tract, 2-3 farmed, balance in volunteer oat hay, ripe for subdivision; would sell in small tracts at $250 per acre; price $120,000, mortgage $30,000; has two large hay barns, two houses and other small sheds and barns; want Los Angeles income business property; right party can make $100,000 out of this in one year's time. I mean business, and no triflers need answer. Address T. T., box 170, TIMES OFFICE.

FOR EXCHANGE—
THIS IS THE BEST EXCHANGE PROPOSITION THIS OFFICE HAS EVER OFFERED.

A beautiful 350-acre ranch at Nordhoff- Ventura County, in among the live oaks; all in grain and hay; the soil is VERY RICH and adapted to oranges, lemons, apricots, peaches, apples and alfalfa; improvements to value of $12,000, which includes GOOD MODERN house, 2 large barnes and storehouse; also pumping plant, abundance of water from stream which runs through property; price $37,500, WORTH THIS IN HARD CASH; will consider residence on HIGH GROUND up to $12,000, or will take $30,000 in close-in income property, balance cash.
HAMBRIGHT COMPANY,
518 Laughlin Bldg.

FOR EXCHANGE—
$10,000 cash and 320 acres clear land in the artesian belt east of Las Vegas, Nevada, $30 per acre; want close-in property, L. A., prefer semi-business or business property.
R. D. TINKLEPAUGH,
with
HOLMES-WALTON CO.,
504-6 Grant Bldg., 4th and Broadway.

FOR EXCHANGE—
A strictly first-class alfalfa proposition, consisting of 240 acres, all Number One soil, 160 acres now in alfalfa. Over 250 inches of water. 3600 feet of 14-inch steel underground pipe. Three houses, corrals, etc. Everything complete and first-class, nothing better of the kind to be found anywhere. Owner obliged to live in city. Will exchange for income property. Cash price $250 per acre, clear. Might pay a little difference if property offered is extra good.
T. C. HARNISH & CO.,
Both Phones. 439 H. W. Hellman Bldg.

FOR EXCHANGE—IN BEAUTIFUL RIVERside, 10-acre orange grove, most desirably located, only 10 minutes' run by electric line from heart of city; 7 acres Navels, 3 acres Valencias; all full bearing and fine state of cultivation, double water right, 19 shares of Riverside Water Company stock, no buildings; price $12,000, incumbrance $4000; owner wants city, Pasadena or Glendale property; bungalows or lots preferred, or will consider income property to full value. Submit what you have at once for quick DEAL.
HENLEY-HALFHILL CO., Sole agents,
512 Trust & Savings Bldg.,
A2138. 6th and Spring. Broadway 229.

FOR EXCHANGE — OR SALE — 320 ACRES good farming land in Millard county, Utah. Level and fine soil. Adjoining land, with water selling for $75 per acre. Water can be put on this land for $15 per acre. Price $6500; free and clear. Will exchange for California property.
See DAVIS,
GOLDEN STATE REALTY COMPANY,
120 W. Sixth st.

FOR EXCHANGE—80 ACRES GOOD ALFALfa land, Merced county, close to S. P. and Santa Fe R.R. Price $6000. Want residence in Hollywood, clear for clear.
HINCHCLIFFE-COLLINS CO.,
223 W. P. Story Bldg.,
6th and Broadway,
Los Angeles, Cal.

FOR EXCHANGE—6-ACRE NAVEL ORANGE grove near Corona, in frostless section, first-class condition, a money-maker. Owner wants bungalow to $5000, balance cash and mortgage.
H. A. TELFORD & COMPANY,
324 Grosse Building,
6th and Spring St.

FOR EXCHANGE—
ONTARIO.
12½ acre fruit orchard at Ontario, with house, barn, chicken corrals. All planted to fruit trees; ½ mile from city limits. Price $4500 clear. Want small cottage in Los Angeles on car line up to $4500.
HARRY B. GOODMAN CO., 701 Fay Building. Mr. Hackworth. Mr. Kelly.

FOR EXCHANGE—160 ACRES GOOD ALfalfa land, Merced county, one mile from R.R. Want Southern California. Clear for clear. Price $12,000.
HINCHCLIFFE-COLLINS CO.,
223 W. P. Story Bldg.,
6th and Broadway,
Los Angeles, Cal.

FOR EXCHANGE—$20,000 WALNUT GROVE, 20 acres soft shells, house, barn, family fruit, south of Whittier, ½ mile west Santa Fe Springs; want city. JAMES THOMPSON INV. CO., 426 Mason Building. Broadway 1074.

FOR EXCHANGE—STOCK RANCH, 920 acres, 300 acres under plow, buildings, all fenced, feed all the year, abundance water, ten acres bearing orchard, fine soil, $20,000; want city or smaller acreage. G. E. DELAVAN, 627 Bryson Bldg. A3536.

FOR EXCHANGE — FIVE ACRES FINE Valencia orange grove Pomona, fine water right, worth $6000; want residence in Los Angeles. ANDERSON, 416 O. T. Johnson Bldg. F1702.

FOR EXCHANGE—
15-acre fine navel orange grove at a station on Santa Fe near Riverside; new electric line to be built one block away during summer; price $18,000; want 2 or 3 houses in city or close-in acreage. PHONE 51032.

FOR EXCHANGE — 20-ACRE BEAN LAND in the city of Ventura, cheap water, $12,000, clear; want city income, will assume. E. R. BROOKS & CO., 347 Douglas Bldg.

FOR EXCHANGE—
$30,000—Improved ranch near Perris; 250 acres all level alfalfa land with water, clear; want lot or lots in good section for apartments up to $15,000; will be in city Wednesday; what have you to offer quick? S. WEST, 407 Security Bldg. Main 4066.

FOR EXCHANGE—166 ACRES AT DENAR, fine alfalfa land, the best water right in California. Want city. HOAGLAND, 721 Central Bldg. F1000.

FOR EXCHANGE—320 ACRES OF VICTORville, on the Mojave River; price $4000. METZLER INVESTMENT CO., 402 Stimson Bldg. A1645. Main 3865.

FOR EXCHANGE— Eastern and Northern Real Estate.

FOR EXCHANGE—
EASTERN FARM LANDS.
WE HAVE SOME FINE FARMS IN ILLINOIS, IOWA, NEBRASKA AND KANSAS FOR EXCHANGE FOR CALIFORNIA.
SEE MR. HEAD, EASTERN SALESMAN, WITH GEO. C. MARTIN, 9 S. RAYMOND AVE., PASADENA.

FOR EXCHANGE—
Berkeley, Oakland, 'Frisco and Bay Counties exchanges for.
Los Angeles, Pasadena, Hollywood and Southern California.
Owners communicate with
G. ZOLL, 635 Citizen National Bank Bldg., corner 3rd and Main st.

FOR EXCHANGE—
CAN MATCH ANY TRADE
Big list of houses, farms, ranches, business chances, hotels and eastern property.
LIST YOUR PROPERTY.
Phones F4105. D. H. LINGLE & CO.
Bdwy. 3679. 205 Story Bldg.

FOR EXCHANGE — SOUTHERN CALIFORnia, for Kansas, Nebraska, Oklahoma or Colorado. What have you?
HINCHCLIFFE-COLLINS CO.,
223 W. P. Story Bldg.,
6th and Broadway,
Los Angeles, Cal.

FOR EXCHANGE—
I make a specialty of exchanging real estate, particularly California for eastern.
Member L. A. Realty Board. C. W. CONWAY, 504-5 Bradbury Bldg.

FOR EXCHANGE — $1000 CLEAR, CORNER lot, small house and lot, Topeka, Kas., want California. JAMES THOMPSON INV. CO., 426 Mason Building. Broadway 1074.

FOR EXCHANGE — 1000 ACRES MINNEsota fine farm land, price $27,500; want Los Angeles or vicinity; will give good deal. ANDERSON, 416 O. T. Johnson Bldg. F1702.

FOR EXCHANGE— Eastern and Northern Real Estate.

FOR EXCHANGE — FINEST RESIDENCE in Goldfield; new, 9 rooms, beautifully furnished; hot water heat; hardwood floors, every modern convenience, perfect repair, unincumbered; cost unfurnished $10,000; house and furniture insured for $8000; built and occupied by owner as home; should easily rent for $100 per month. To sell or rade a sacrifice because of health (imperative), for good coast town or country property, improved or unimproved. Photos on request. CHARLES S. SPRAGUE, Park View Hotel, Fresno.

FOR EXCHANGE—OR SALE—$12,000 WORTH of Pittsburgh improved, mortgage $6000; want clear ranch; give you a bargain; owners preferred. Address J, box 90, TIMES OFFICE.

FOR EXCHANGE—SEATTLE CENTRAL business and apartment for Calif. 10 to 20 thousand. P. O. BOX 52, Los Angeles.

FOR EXCHANGE— Real Estate, Miscellaneous.

FOR EXCHANGE—
FINE GROVE.
Corona, on Magnolia Drive; 10 acres, 6½ acres navels, 3½ lemons; trees 10 years old, fine condition; frostless; fine soil; 20 shares water stock. Picking for June amounted to $500; Riverside line will run by place. Corona just on verge of great increased activity.
$12,000.
Will sell any part of this ten acres and accept Los Angeles property in part payment. Terms easy.
CUNNINGHAM REALTY COMPANY,
Suite 714 Central Bldg.
Home 60193. Broadway 1982.

FOR EXCHANGE—
Good apartment-house lot, $7500, clear; good location. Also 20 acres fine alfalfa or fruit land, 3½ miles from railroad, no alkali, level; Want income property city. Will assume on good property, may add some cash. Address F, box 61, TIMES OFFICE.

FOR EXCHANGE—2-STORY BRICK BLOCK, 125 to 131 W. Colorado st., Pasadena; price $50,000; will take ⅓ good clear property, Ocean Park preferred; remainder long time if desired. Address BOX 83, Ocean Park. 'Phone Home 4166.

FOR EXCHANGE—WHY NOT LIST WITH young men that are up and going? We do not know what defeat means, our best efforts at all times for your interest. DANIEL-HANNAN INV CO., 428 Exchange Bldg., 3rd and Hill.

FOR EXCHANGE—OR SALE—10 OR 20 acres improved full bearing orange orchard in fine condition, on electric line, fine climate, plenty water, right price. Address J, box 46, TIMES OFFICE.

FOR EXCHANGE—EVERYTHING REAL EState. What do you want? We have it. Large deals a specialty. SPURR-REID LAND CO., 623 S. Hill st.

FOR EXCHANGE—WE WILL MATCH ANY exchange offered, city for country, eastern for California, northern for Los Angeles, send in a complete description. We will match you. STEWART CO., 426-8 Mason Bldg.

FOR EXCHANGE — GROCERY STORE, meat market, hardware, feed and fuel and two bungalows and lot, all for $5000 clear; want land near Anaheim or Santa Ana. ANDERSON, 416 O. T. Johnson Bldg. F1702.

FOR EXCHANGE—WANTED SAN JACINTO property in exchange for Los Angeles; will add some cash. See EASTERN REALTY CO., 311 Currier Bldg. A6835.

FOR EXCHANGE—
2 good 8-room houses, close-in and in fine condition; a lot in East Hollywood, a business corner on Central ave., a 11-acre walnut, peach, plum and Eucalyptus ranch close-in, for acreage west or southwest of city to value of forty thousand. Owner 732 RAMPART. Phone 51032.

FOR EXCHANGE — WANTED AN OPPORtunity to sell or trade your property at cash values. JOHN P. GARDNER, Attorney, 607 Chamber of Commerce Bldg. Main 3838.

FOR EXCHANGE—EXCHANGES WANTED, city, country and eastern; cash basis. Results quick. WORTH INV. CO., 523 Security Bldg.

FOR EXCHANGE—I WANT YOUR PROPerty for exchange or sale, can match anything. J. A. CRAIG, 313 H. W. Hellman.

FOR EXCHANGE—"I MATCH ANY TRADE, large or small, in farm or city property in any State." J. A. KING, room 1, Lyon Block, Riverside, Cal.

FOR EXCHANGE—BEN WHITE WILL EXchange your property, 304 BRYSON BLDG., 2nd and Spring. Member L.A.R.B.

FOR EXCHANGE— ANY REAL ESTATE, anywhere. Let me have your property for quick results. W. T. KILGROVE, 615 O. T. Johnson Bldg.

FOR EXCHANGE—BUNGALOW FOR LOTS, lots for bungalows. What do you want? What have you? W. T. KILGROVE, 615 O. T. Johnson Bldg.

BUSINESS INVESTMENTS—

SUCCESSFUL YOUNG BUSINESS MAN OF established standing will put from $5000 to $10,000 cash and some of his personal attention into the best opening available. No mines or oil wells wanted. Shady or flighty schemes not considered. Answers must contain considerable detail, one or two references and real name of principal; no attention to agents. All communications received in confidence and if not acted on, will be returned if requested. Address E, box 292, TIMES BRANCH OFFICE.

WANTED—PARTY FOR OFFICE AND OUTside; must put up $1000 to $2000; will pay one per cent. per month for the money. Principal guaranteed and returnable on demand. If you are a hustler and up-to-date this is a fine opportunity to make good money. Investigate. Room 714 DELTA BLDG., 426 S. Spring.

MAN WITH BUSINESS ABILITY AND experience, able to invest $5000 in manufacturing business can become officer, good salary; business has best prospects and need money for working capital; it is a money maker and a good opportunity. Address L, box 95, TIMES OFFICE.

RARE OPPORTUNITY TO SECURE INTERest in established and reliable salary and collateral loan business; further particulars address J, box 42, TIMES OFFICE.

MAN OR WOMAN WITH SMALL AMOUNT of cash to invest in the best business proposition which pays 250 per cent. on each and every deal. Call 1246 S. MAIN.

BEST INVESTMENT IN CITY, PAYING 20 per cent. For particulars address ELTON, 122 E. Sixth st.

BUSINESS CHANCES— For Sale.

HAVE YOU A BUSINESS AT INVOICE TO exchange for my home? price right. Address Owner J, box 22, TIMES OFFICE.

FOR SALE—GROCERY.
Business established 6 years, good cash trade, corner, low rent, about $1800, lump or invoice, any reasonable cash offer takes it. HUNT, 4201 Moneta ave.

YOU WANT LARGE DIVIDENDS, THERE are few such to be had. Our new manufacturing company will assure 50 per cent. annually; no possible chance of failure. Drop a postal and the president will call and explain. Address C, box 13, TIMES OFFICE.

FOR SALE — ½ INTEREST BUSINESS clearing over $300 monthly; experience not necessary, but must have references as to honesty. Further particulars at 513 LISSNER BLDG.

$400 BUYS MY CIGAR STAND, CLEARING over $100 monthly, rent only $40, 2 years lease, close to Broadway; will give trial. Call 518 LISSNER BLDG.

$450; CIGAR STAND, SPRING STREET, fine location, doing $18 to $25 daily; bargain; another for $150, doing $9 day. For details 613 O. T. JOHNSON BUILDING.

$800; STATIONERY, NOTIONS, SCHOOL supplies, fine location, no opposition, rent $30, long lease; this place is honestly worth $1500; get particulars. 613 O. T. JOHNSON BUILDING.

ONE OF THE BEST LOCATED POOLrooms and cigar stands in city. Step right into a splendid paying business. See M'CREA, 307 Henne Bldg.

FIRST CLASS MEAT MARKET, CATERS to best trade, average daily receipts $75; a good investment, paying business. M'CREA, 307 Henne Bldg.

FOR SALE — A RESTAURANT, $3400. Clears $475 to $525 per month. Cigar stand, $350, clears $150 per month.
Ask for KIMMONS,
128 East 7th st., cigar stand.

$1000 BUYS 1-3 INTEREST ESTABLISHED manufacturing business; monthly sales $3000, netting 40 per cent. all year around; salary to start, $75. Call 318 O. T. JOHNSON BLDG.

WANTED—SMALL DRY GOODS BUSINESS, live town; must sell cheap. COOL, 2084 Fourth st, San Diego.

FOR SALE—
Great bargain in a well-established millinery business; removing from city reason for selling; otherwise could not be bought. WALLACE INSURANCE & REALTY CO., 605 Beacon st., San Pedro.

GROCERY, $400 AND INVOICE STOCK, $100 a day under trial and guarantee; 6 rooms, lease. COAST REALTY, 128½ S. Spring.

UNUSUAL OPPORTUNITY FOR A LIVE, hustling man with $1200. Candy manufacturing and jobbing; knowledge of candy not necessary, but desirable. Address E, box 255, TIMES BRANCH OFFICE.

WANT PARTY WITH FEW THOUSAND dollars to take interest in manufacturing business; output sold ahead. Gilt edge. Best of references and closest investigation. Address E, box 256, TIMES BRANCH OFFICE.

MANUFACTURING BUSINESS, WELL equipped, stocked and established, making money and a going concern. Can be largely increased, $1200. F. SNOVER, 105 S. Broadway.

BUSINESS CHANCES— For Sale.

CANADA'S LARGEST AND RICHEST province is British Columbia; larger than the States of Washington, Oregon and Idaho combined. Millions of acres of the finest agricultural land open for pre-emption. Fortunes to be made in timber, coal and mineral lands. Fort George is the geographical and strategic commercial center of this vast empire, and is on the line of the Grand Trunk Pacific transcontinental and eleven other railroads, either chartered or building. Fort George is at the junction of 1100 miles of navigable waterways. All railroads must run to Fort George in order to get north, south, east or west through central or northern British Columbia. $100,000,000 will be spent in the next five years in railroad building alone. We are joint owners and sole agnets of the townsite. Write quickly for all information. NATURAL RESOURCES SECURITY CO., LIMITED, 543 Granville street, Vancouver, B. C.

$1250 CASH AND TERMS BUYS A SUBstantial business clearing $4000 yearly. Experience unnecessary. Trial and guarantee given. Price $2400. Assets cover price asked. Chiropodist business, principal street, clears $100 up monthly. Reception and operating rooms, $1050, part cash and terms. Restaurant, doing $60 up daily, good location, well equipped, $1500. See SIMPSON, 202½ S. Broadway.

FIRST-CLASS GROCERY, 10 MINUTES from Third and Main, near Pacific College of Osteopathy and the County Hospital; take South Pasadena car to Mission road. The MISSION GROCERY. Good income from ice cream and confectionery alone. Owner leaving town. Invoice about $850; cash only considered. No agents.

WANTED—TO MEET A MAN WITH MEANS who knows that big money is seldom made in these days of competition. We have something out of the ordinary business enterprise. It is an opportunity that seldom presents itself to a man who wants to go into a big paying legitimate business. Call room 209, 702 S. SPRING.

TO LET—2-STORY BUILDING, 34x32, LOWER floor cement, 5 H.P. motor, shafting, belting, pulleys and saws for jobbing or carpenter shop, or laundry or tailor shop. Upper floor, five living-rooms, with all modern conveniences. Corner Central ave. and Jefferson st. Phone 29293 or call 3413 CENTRAL AVE. Must be seen to be appreciated.

FOR SALE — COMPLETELY EQUIPPED factory now being conducted by trustee in bankruptcy at profit. Can demonstrate a daily profit of $40 at capacity business. Will be sold for amount of debts which are far less than value. Let me show someone with $3000. WM. H. MOORE, Jr., Trustee, 601 Equitable Bldg.

FOR SALE—
Practically new and modernly equipped 4-room suite for professional use at 818 WRIGHT & CALLENDER BLDG, cor. of Fourth and Hill.

FOR SALE — A SMALL CONFECTIONERY store on ocean front at Ocean Park, Cal., the best of location, cheap rent; a bargain. See LAW & KING, No. 3 Auditorium Bldg., under band stand.

FOR SALE—MILLINERY STORE IN BEST town in Southern California. If taken at once, can secure best location and finest store in city. Address R, box 121, TIMES OFFICE.

GROCERY, CHEAP—NOTHING BETTER IN CITY FOR AMOUNT INVESTED; NEW, GROWING BUSINESS; RENT $15; WILL STAND THOROUGH INVESTIGATION. SEE OWNER TODAY. 80TH AND MONETA AVE. 'PHONE SOUTH 8196.

FOR SALE—ONE OF THE BEST MOTION picture theaters in Long Beach on the pike. Season just starting, will clear $2000 this season. Address P. S., TIMES OFFICE, 235 E. First st., Long Beach.

CHANCE FOR SOME LADY TO MAKE A fortune on a small investment; no risk. Address J, box 50, TIMES OFFICE, making appointment.

WANTED—GAME, SENSIBLE READERS, TO quickly investigate this opportunity of joining growing proposition for $500; safe, sane and reasonable; absolutely straight and simple. Address J, box 51, TIMES OFFICE.

TO SELL OR BUY BUSINESS, OR PARTnership, that will stand investigation. See STIMSON & HODEL, 805 Trust and Savings Bldg., 6th and Spring sts.

WANTED—PARTNER WITH $1500 WHO IS game and not afraid to take a chance for three months. That amount invested will bring $4500. Can show you. For particulars and interview address IRVIN C. MARVIN, Hotel Lee, 830 W. Sixth st.

WANTED—A MAN OF UNQUESTIONABLE integrity and business ability to accept official position in manufacturing business with unlimited possibilities. Highest order of references and $1000 investment required. Address G, box 51, TIMES OFFICE.

WANTED — I AM A1 SALESMAN AND want lady or gentleman partner, silent or active, with $150 to $300. Business honest, profitable and pleasant. You handle funds; investigate. Address E, box 37, TIMES OFFICE.

COMPETENT SECRETARY CAN HAVE $10,000 SECURED INVESTMENT AND PERMANENT POSITION WITH HIGH-CLASS COMMERCIAL CORPORATION. F. E. SMITH, 234 H. W. HELLMAN BLDG., LOS ANGELES, CAL.

FOR SALE—GOOD-PAYING MOVING PICture theater, centrally located; long lease; cheap rent. Owner at 332 S. MAIN ST. Broadway 3418. Will sacrifice. Good reasons for selling.

FOR SALE — ONE OF THE BEST PAYING grocery businesses in Pasadena; stock and fixtures practically new; at invoice price, change of business cause of selling. See RIGHTMIRE, 710 S. Spring.

WANTED—AN UP-TO-DATE HUSTLING man to take charge of the sales department of a meal-milling company; must be able to invest at least $1000 and furnish A1 references. See MANAGER, 219 Fay Bldg., Third and Hill streets.

FOR SALE—THEATERS; IF YOU WANT to buy a theater and want a good live proposition see me; I am the best posted man on GOOD THEATERS in California. J. HARRY CLEMENT & CO., Theater Brokers, 344-45 I. W. Hellman Bldg.

DO YOU WANT TO SELL YOUR BUSINESS? If so, consult and list with the leading agents. Will send representative if not convenient for you to call. H. L. MILLER & CO., Inc., 224 W. 6th st. Main 6707; F3738.

$100 INVESTED RIGHT NOW, IN LOS ANgeles factory just starting, will earn you $40 a month or more. Capable man of good standing back of this. Can use up to $2500. Thorough investigation solicited. Address A, box 108, TIMES OFFICE.

DRY CLEANING, PRESSING AND REPAIRing; business clearing $140 a month; corner store, living rooms in the rear; no other place for mile; fine place to let. 2492 WEST WASHINGTON.

FOR SALE—RESTAURANT AT 1307 WEST WASHINGTON ST. for $225. This is less than half price. Owner going East.

$300 BUYS HALF INTEREST ESTABLISHed cash business, guaranteed netting $200 monthly; no competition; easily investigated. Call 218 O. T. JOHNSON BLDG.

$500 BUYS HALF INTEREST ESTABLISHed cash business, guaranteed netting $300 monthly; fine opportunity; investigation invited. Call 318 O. T. JOHNSON BLDG.

FOR SALE—$15,000, SUMMER RESORT, close to Los Angeles, doing good business year around; will net over 30 per cent. Address E E, box 58, TIMES OFFICE.

GOOD MONEY MAKING GROCERY STORE at 600 WEST 6TH ST., corner. A sacrifice on account sickness.

RESTAURANT, 5 TABLES AND LUNCH counter, doing fine business. Will bear investigation. Address BOX 281, GLENDORA, CAL.

BUTCHER WITH $300 TO JOIN ME TO start wholesale sausage factory, some machinery on hand. Address E, box 234, TIMES BRANCH OFFICE.

FOR SALE—CIGAR STAND, GOOD LOCAtion. 318 WEST 6TH ST.

$5000 TO $6000 STOCK OF DRY GOODS, NOtions and gents' furnishing goods, in a live town of 3000; fine trade; cheap rent; long lease; clean stock; cash only; no trade. If interested, give name and address, and will send full particulars. Address J, box 33, TIMES OFFICE.

WANTED — PARTNER, GOOD, HONEST man in established, legitimate business, inside work, 9 to 4; duties easily learned; receive phone orders and handle cash; $300 capital and services required. Call 814 S. SPRING.

WANTED — ASSOCIATE IN HIGH-CLASS BROKER'S OFFICE, $1500 SECURED INVESTMENT AND GOOD SALARY FOR THE RIGHT MAN, REFERENCES EXCHANGED. ADDRESS J, BOX 87, TIMES OFFICE.

FOR SALE—ICE CREAM AND CONFECtionery, first-class trade, all that man and wife can do, 3-year lease and living rooms. Call for information. 533 WEST 4TH ST., Glendale. Phone Sunset 240R.

FOR SALE—ONE OF THE BEST PLUMBing shops in a near-by Los Angeles suburb; plenty of work on hand. Have taken management of another business in city, and cannot run both. Call at 650 S. LOS ANGELES ST.

WOULD LIKE TO GET ACQUAINTED with a business man; a good proposition. Must have $3000. Address E, box 305, TIMES BRANCH OFFICE.

WANTED—A BUTCHER TO RUN MARKET in our store. Best location in city. All cash. Rent reasonable. OHIO GROCERY, 4780 Moneta ave. Home 23450.

BAKERY, DOING GOOD BUSINESS; MUST sell at once; two horses; good route and store; investigate; will invoice for less than price. Address J, box 68, TIMES OFFICE.

NOTICE—CAFE WITH LIQUOR LICENSE, 2½ years lease, $120 day cash, rent $75; only $1000; $600 down. COAST REALTY, 128½ S. Spring.

FOR SALE — GOOD PAYING BUSINESS, equiped for tailoring or cleaning; can use for anything; long lease; cheap rent. 229 W. SEVENTH ST.

BUSINESS CHANCES— For Sale.

M'CREA'S BROKERAGE COMPANY—
307 Henne Bldg., 122 W. Third st.
It is an absolute, undeniable fact that a great city cannot be built up in this progressive age without encouraging and fostering diversified manufacturing interests. Are you people seeking safe and profitable investments willing to accept our invitation and probe down to the very heart of this proposition and satisfy yourselves of the safety and profit in this investment? We offer at an attractive figure 100,000 shares of stock in an established legitimate manufacturing business, located and operating in Los Angeles, now turning out a high grade of profitable goods. Rapidly-increasing business demands more capital for additional machinery to meet demand for output of factory. This stock will be sold in any amount up to the limit. We would be pleased to impart any information and take you to the factory.

FOR SALE—OR TRADE.
The best cafeteria, delicatessen and restaurant proposition in the best town in California. Low rent, long lease. New brick building, central location. Everything new and complete. Opened April 10th this year. This is an excellent opportunity for man and wife with a little money. Write now. C. W. SPRAGUE, Fresno, Cal.

FOR SALE—
$5000.
Old-established business.
Profits $410 month net.
I wish to retire and desire to sell my prosperous, profitable business, established in 1905; equipment invoices $3200; suitable only for live, active young man; best of references given and expected. Address J, box 43, TIMES OFFICE.

WANTED— EXPERIENCED AUTOMOBILE salesman willing to purchase demonstrator and work Los Angeles and neighboring towns, liberal commission and discount on demonstrator.
MILLER & WILLIAMS,
Southern Cal. distributors Pullman automobile. 1140 S. Olive st.

WOULD YOU INVEST $1250 CASH TO ASsist in financing the sale of a choice track of alfalfa land near Los Angeles, if convinced that you could make $12,500 within the next three years? Highest references furnished. Address J, box 23, TIMES OFFICE.

FOR SALE — DENTAL OFFICE, FULLY equipped, as good as new, a desirable location. Inquire 718 WRIGHT & CALLENDER BLDG.

WANTED—BUSINESS MAN WITH $2000 TO $5000 to invest and fill position as president and general manager of established company. I must have a man within the next two days. Full investigation courted. Address E, box 285, TIMES BRANCH OFFICE.

FOR SALE—MILLINERY STORE, BEST OF trade, handsomely equipped, located in richest city of 10,000 population in Southern California, if taken at once, some sacrifice will be made, satisfactory reason explained, about $2500 required. Address M, box 31, TIMES OFFICE.

$100 INVESTED, 15 YEARS AGO, EARNED to date $15,000. Write for booklet, San Francisco Home Builders. 819 PHELAN BLDG., San Francisco, Cal.

FOR SALE—PRINTING OFFICE, TWO 10x15 presses, lots of type, $450 cash, assume $100. Best of reasons for selling. Address M, box 82, TIMES OFFICE.

FOR SALE—WILL SELL HALF INTEREST in a big paying proposition. Cannot handle alone on account of demand. 633 WEST 17TH ST. 25131, from 1 to 5:30 p.m.

FOR SALE—HOME BAKERY AND LUNCH room at invoice. Ill health cause of selling. 1400 CENTRAL AVE.

WE SELL YOUR BUSINESS, QUIETLY AND quickly; "no publicity." STIMSON & HODEL, 805 Trust and Savings Bldg., 6th & Spring sts.

FOR SALE — A DESIRABLE RETAIL MILlinery store for sale in Los Angeles. Must be sold. See HINZ & LANDT, 619½ S. Bdwy.

NEW AND SECOND-HAND SODA FOUNtains, showcases. PACIFIC COAST SODA FOUNTAIN FACTORY, 132 E. Fourth st.

FOR SALE—FINE PAYING CIGAR STORE. 437 S. HILL.

FOR SALE—POOL HALL AT COACHELLA, 5 tables. BOX 63, COACHELLA, CAL.

FOR SALE—MOVING PICTURE THEATER; good location; seats 300. Call 120 E. FIFTH.

BUSINESS CHANCES— Wanted and Miscellaneous.

FOR SALE—THE BEST RESTAURANT, clean and convenient; will invoice $300; $175 takes it; 2 years lease, $17 per month; must sell today. 214 MASON OPERAHOUSE.

WANT TO BUY GROCERY, NOT OVER $2000. 1132 OXFORD AVE.

WANTED—TO BUY OR RENT FOR SUMMER months, a cafeteria on beach, doing good business. Address E, box 284, TIMES BRANCH OFFICE.

WANTED—TO BUY FOR CASH, GOOD RESTaurant. Address M, box 22, TIMES OFFICE.

I HAVE $500 TO INVEST, WITH SERVICES, in some proposition that needs a live wire. Address J, box 93, TIMES OFFICE.

SWAPS— All Sorts, Big and Little.

FOR EXCHANGE — EQUITY IN CONtract, $250; payable to me at $15 per month; want motorcycle, runabout or lot; $1200 equity in 6-room modern bungalow, for lots, 4421 STEPHENSON AVE.

FOR EXCHANGE — OR SALE; 2 ART screens, value $150 each; will sell $50 each for quick sale; also inlaid painting; exchange for tailoring, or what have you? Address M, box 78, TIMES OFFICE.

FOR EXCHANGE — GOOD AUTO, WANT tinting and painting and $150 cash. Address M, box 37, TIMES OFFICE.

FOR EXCHANGE—SOME VERY DESIRAble Newport Beach lots for a small block of mining or oil stock. Mines must be in Nevada. Oil well must be near Bakersfield. 332 W. SIXTH ST.

FOR EXCHANGE—WHAT HAVE YOU TO swap for a good gentleman's silver watch; value about $15. PHONE 41263.

FOR EXCHANGE — NEWPORT BEACH lot for horse and buggy. Apply after 1 p.m. A. M. DAM, 332 W. Sixth st.

MONEY TO LOAN— Real Estate and Improvements.

MONEY TO LOAN—WE HAVE A LARGE amount of money to loan on real estate, vacant or improved. City or country; also straight 8 year building loans at 7 per cent. For immediate results see
CHANDLER, GORE & CO.,
502-4-5 Bradbury Bldg.,
Home F7121; Main 2715. Los Angeles, Cal.

TO LOAN—
Have the following amounts on hand for immediate use for real estate loans; $1500, $2000, $2500, $3000, $4500, $5000, $6000, $7500, $10,000 and $15,000. MR. WELLS, 404-5 Union Trust Bldg. F8427.

PRIVATE MONEY, 6 AND 7 PER CENT., NO DELAY, ON CITY OR COUNTRY PROPERTY; STRAIGHT BUILDING LOANS. LOCKHART & SON, 721 H. W. HELLMAN BLDG. MAIN 4335; A6776.

WE HAVE $12,000 TO LOAN FOR COUNtry client now in town, will split; make application at once to
CHANDLER, GORE & CO.,
503-5 Bradbury Bldg.

MONEY LOANED ON REAL ESTATE mortgage security; contracts for sale of real estate; mortgages and trust deeds purchased. CHARLES LANTZ, Attorney, 408 Bullard Bldg.

SHORT LOANS—LOW RATES ON TRUST deeds, mortgages, chattels, collateral; money same day. H. EASTMAN, 307 Trust and Savings Bldg.

MONEY TO LOAN—
On good real estate. First mortgage. MISS HUNTER, 522 Security Bldg.

PRIVATE MONEY, NO RED TAPE, ANY amount, on good security. M. M. DAVISON & SON, 316-318 Trust Bldg., 6th & Spring.

TO LOAN—$300 TO $3500 ON HOMES OCcupied by owner, private party; no commission. Phone MAIN 2490, apartment 12.

TO LOAN—WE HAVE MONEY TO LOAN IN sums to suit, at 6 and 7 per cent. net.
E. B. VAN HORNE & CO.,
A3149, Main 952. 505-9 Grant Bldg.

MONEY TO LOAN—
$7000 at 7 per cent. on improved city real estate. For further particulars, see VICTOR G. KLEINBERGER CO., 332-333 H. W. Hellman Bldg. 10521. Main 3649.

$300 TO $50,000 TO LOAN AT LOWEST rates on real estate, city or country; prompt attention. R. W. MOYER, 604 Frost Bldg., 2nd and Broadway. F5107.

TO LOAN—APPLICATIONS WANTED ON new property, southwest; no delay. WORTH INV. CO., 523 Security Bldg.

FOR SALE—1250 SHARES ASSOCIATED Realty, 70c. F5593.

$300 TO $250,000 TO LOAN ON REAL ESTATE and other good securities at current rates.
M'CONNELL & IRVINE,
Established 1886. 811-12 Douglas Bldg.

MONEY TO LOAN—ON GOOD CITY OR country real estate; current rates. LEAVITT REALTY CO., 421 Grant Bldg.

$500 TO $10,000 TO LOAN. T. L. O'BRIEN CO., Jefferson and Main.

FARNSWORTH BROS. MAKE LOANS ON real estate; building loans a specialty. 715 LISSNER BLDG.

TO LOAN—$15,000, 7 PER CENT., ON CITY property; will divide. JOS. FILOL, 34 International Bank Bldg. F4064.

TO LOAN — $25,000, ON GOOD CITY OR country. 321 WILCOX BLDG.

TO LOAN — $1500 ON GOOD CITY IMproved. 321 WILCOX BLDG.

MONEY TO LOAN— Real Estate and Improvements.

BRITISH-AMERICAN LOAN CO.,
702 SECURITY BLDG.
We offer every one keeping house an opportunity to borrow money at business men's rates and you will find that you can afford to borrow from us to invest, to pay your bills or for any other purpose. Total cost of loans fully explained, nothing deducted, no extra charges, discounts allowed for advance payment, goods left in your possession, no red tape, but a square deal for all. For quick short time loans we offer you money on the following low rates:
$10—total charge $ .25
$25—total charge $ .65
$50—total charge $1.25
$100—total charge $1.50
If you have household goods, furniture, piano, live stock or personal property, do not hesitate to call on us for money, for no deserving person will be refused.
This company is well equipped everything about it is modern and thoroughly good. We furnish service that gives our customers the most satisfaction and convenience possible and we hope if you need money that you will call.
BRITISH-AMERICAN LOAN CO.,
Seventh Floor, Security Bldg., Room 702,
ENTRANCE 519 S. SPRING ST.

TO LOAN—MONEY.
ANY AMOUNT.
5, 6 AND 7 PER CENT.
SEE T. M. FLOWER,
WITH
BRYAN & BRADFORD,
E. P. BRYAN, L. T. BRADFORD.

MONEY TO LOAN—
$40,000 TO LOAN ON CITY REAL ESTATE AT 6 AND 7 PER CENT.
C. S. HOLMAN,
611-12 SECURITY BLDG.

1,000,000 TO LOAN ON REAL ESTATE.
5 to 7 per cent. net interest.
No appraisement fees.
No delays; no red tape. Any sum desired.
Large and small city loans a specialty.
Southwest residence loans sought.
Improved ranch loans solicited.
Cash for mortgages and deeds of trust.
WE MAKE STRAIGHT BUILDING LOANS.
5 to 6 per cent., on A1 business property.
7 per cent. on A1 residence property.
8 per cent. on 2nd grade residence property.
We furnish bungalow plans.
MATTHEWS & MATTHEWS,
The Leading Mortgage Brokers,
329 Douglas Bldg., corner Third and Spring.

$1,500,000 TO LOAN—
ON CLOSE-IN INSIDE BUSINESS PROPERTY.
CHOICE RESIDENCE PROPERTY.
FARM LANDS.
BUILDING LOANS A SPECIALTY.
LOWEST RATES.
APPLY R. G. LUNT.
ESTABLISHED 1886.
ROOM 308, SECURITY BLDG., FIFTH AND SPRING STS.

TO LOAN—MONEY.
AT
5 PER CENT. TO 7 PER CENT.
ON
BUSINESS
RESIDENCES
RANCH PROPERTY.
NO DELAY.
SEE MR. MELLEN, LOAN DEPT.,
WRIGHT & CALLENDER CO.,
403 SO. HILL ST.
HOME 10745. Main 8040.

TO LOAN—
BUILDING LOANS.
BUILDING LOANS.
BUILDING LOANS.
BUILDING LOANS.
BUILDING LOANS.
Money at current rates. Straight three-year building loans a specialty.
CHANDLER, GORE & CO.,
503-4-5 Bradbury Bldg.
Home F7121. Main 2715.

MONEY TO LOAN—
We have money to loan in sums from $500 to $50,000 at current rates, on first mortgage, at a fair valuation of your property.
We make no charge for appraisement or drawing of papers.
CHAS. L. HUBBARD COMPANY,
724 Security Building, Fifth and Spring.
Established 1896.

MONEY to LOAN on REAL ESTATE
In the City and County.
Lowest Rates.
Applications Receive Prompt Attention.
LE GRAND BETTS,
235 H. W. Hellman Building.

MONEY TO LOAN—
$300 TO $100,000.
ON CITY OR COUNTRY PROPERTY.
VACANT OR IMPROVED.
RESIDENCE LOANS WANTED.
RANCH LOANS SOLICITED.
MORTGAGES PURCHASED.
APPLY TO MR. KELLY, LOAN DEPT.
ROBERT MARSH & CO.,
TRUST AND SAVINGS BLDG.
SIXTH AND SPRING STS.
HOME 10175. SECOND FLOOR. MAIN 5301.

GET OUR OFFER BEFORE SELLING—First mortgages, second mortgages, trust deeds, contracts issued for the sale of real estate. We handle our own funds and can make you a better offer than agents or brokers. We make loans secured by first and second mortgages on real estate, large or small amounts, long or short time, or payable monthly. NOURSE & CO., 202-204 American Bank Bldg., Second and Spring sts.

TO LOAN—
I have $28,000 to loan on city or country property in sums to suit. See me today.
J. BURRIS MITCHEL,
F1777. 912 Security Bldg. Main 3390.

PRIVATE MONEY TO LOAN ON REAL ESTATE in the city or country at 7 and 8 per cent. In sums of $1000 to $5000; if you want money quick, call at 430 CITIZENS' NATIONAL BANK BLDG., 3rd and Main.

$1000—
To loan on good real estate security at 7 per cent.
F. J. HUESMAN,
Mgr. Loan Dept., California Home Bldrs.
602 South Hill st.

TO LOAN—IF YOU OWN A GOOD LOT WE will take a 3-year mortgage for the price of the home at 7 per cent. interest; no commission or delay. Plans free.
PERRY-WILLIAMSON CO.,
202-204 Grant Bldg.

TO LOAN—
C. S. PHILLIPS CO.,
City, Ranch and Building
Loans, any amount. Current rates.
407 DELTA BLDG.,
426 South Spring.

TO LOAN—WE CAN FURNISH YOU WITH any amount needed and will loan to fifty per cent. of reasonable valuation. Rate seven per cent. We have money waiting. Prompt attention given. CHAS. C. PORTER, 399 O. T. Johnson Bldg. F4304.

TO LOAN—$200, $300, $500, $1000, $2000, $3000 and up. City and country. Current rates. No delay. RAMEY BROS., 327 Story Bldg. F2121; Main 9356.

FOR QUICK LOANS, ANY AMOUNT, 60 days to 3 years, on first and second mortgages, lowest rates, see MECHANICS' LOAN CO., 504 Bradbury Bldg. F7121; Main 2715.

MONEY TO LOAN ON CITY REAL ESTATE at prevailing rates. Bring your certificate of title. Will make building loans. No unnecessary delay, provided security is ample.
ANDREW M. BROWN,
225 Story Building.
Formerly Cashier American National Bank.

MONEY TO LOAN—
We have money to loan on 1st mtg., real estate security.
DAVID BARRY & CO.,
715-719 Union Trust Bldg.
Ask for Mr. McGregor, Mgr. Loan Dept.

SHORT TIME LOANS ON REAL ESTATE $50 to $1000, first or second mortgage; money same day; no brokerage fee. SECCOMBE, 504 American Bank Bldg., corner 2nd and Spring. Main 3616; F5559.

MONEY TO LOAN ON FIRST AND SECOND mortgage, low interest; no delay. R. R. EMPLOYEES LOAN CO., 508 Merchants' Trust Bldg., A1185.

MONEY TO LOAN—
Real Estate and Improvements.

TO LOAN—I HAVE ONE AMOUNT ... 000; another of $32,000; another of ... about $120,000, divided in smaller ... This money can be had now on real estate security, either in Los An... in the country.
J. Y. BLAIKIE, Mgr. Loan Dept., Member L. A. Realty Board. Guy M. Rush Co., Inc., 301-3-4 Story Bldg. 60055.

MONEY TO LOAN— $50,000 to loan on good income ... per cent. valuation. Interest 7 ... payable quarterly. Apply F. P. NEWPORT COMPANY, 204-209 Central Building. Home 60771.

TO LOAN— Any amount to $100,000, first mortgage first-class real estate. CUNNINGHAM REALTY CO., Central Building.

TO LOAN— We have clients with money for ranch loans who desire to operate ... OIL AND METALS BANK AND TRUST ... Real Estate Loan Department, 321 W. 3rd st.

TO LOAN—MONEY, $30,000 TO LOAN AT 7 PER ... AMOUNTS OF $5000 TO $12,000. SEE MR. KING, MINES & FARISH, 253 SO. HILL ST.

TO LOAN—PLENTY OF 6 AND ... cent money to loan on real estate ... for loans. ELISHA ELDRED & CO., 321-323 Central Bldg. F5...

QUICK SHORT LOANS ON REAL ... $50 to $1000; first or second mortgage same day; no brokerage fee; ... M. CORLETTE, 301 Security Bldg. F7151; Main 6662.

MONEY TO LOAN—$2000. $3000. $25,000—Will split. S. R. EARNEST & CO., BROKERS, 631 H. W. Hellman Bldg.

MONEY TO LOAN— On Wednesday, June 7th We shall have paid in $3100. Will divide to suit; also $10,000 ... Must place at once, city or ... "See us and save money." Home A8827. MOYER & ... Main 5474. 302 H. W. ...

$100,000 FOR REAL ESTATE LOANS ... amount. Lowest rates. Papers ... appraisement. Building loans ... 215 Currier Bldg. WATSON.

TO LOAN—$10,000 IN SUMS TO ... automobiles. Address G, box ... FICE.

TO LOAN — HAVE $3000 AND ... loan at once, on residential ... or western part of city. ... Merchants' Trust Bldg. A1121.

SALARY LOANS—LOWEST RATES ... fidential. NEWTON, 708 O. T. J...

MONEY LOANED, CONTRACTS ... gages bought. A. M'CALL, ...

MONEY TO LOAN—
Salaries and Chattels.

QUICK LOANS. Call and get any sum you want up to $300 on FURNITURE PIANOS HORSES LIVE STOCK ETC. Goods to remain in your possession ... transaction will be strictly confidential ... loan our own money and you have ... erage or attorney's fees to pay ... charges for writing papers ... lowest rates in the city and if ... loan elsewhere call and be convinced ... be pleased to have you phone ... CENTRAL LOAN COMPANY, Room 509, Security Bldg. ... S.E. corner Fifth and ...

PRIVATE LOANS QUICKLY ON FURNITURE, PIANOS, ... CEIPTS, LIVE STOCK, DIAMONDS AT THE FOLLOWING LOW RATES: ON $25 PAY US ... ON $50 PAY US ... ON $100 PAY US ... THESE PAYMENTS INCLUDE CHARGES, PRINCIPAL AND ... OTHER AMOUNTS IN PROPORTION. A SQUARE DEAL. SEE THE ... BLE. GERMAN-AMERICAN LOAN ... 426 S. Spring st. Suite 701-703 Delta Bldg.

IF YOU NEED MONEY — CALL BROADWAY LOAN CO., ... SALARY LOANS. Money loaned to the better ... aried people, and to the ... in sums from $10 upward, ... note. We guarantee your ... er will never know. ... payments easy. No extra ... if paid before due. BROADWAY LOAN CO., 404-405 Bradbury Bldg., Third and ...

QUICK LOANS ON FURNITURE and other personal property; ... goods remain in your possession ... same day; LOWEST rates ... time you want, or can be repaid ... lent, reducing interest accordingly ... loans on real estate, first or second ... money same DAY; no brokerage ... to deal with a reliable firm ... lished. CLARK & CO., 301 Security ... Spring st. 'Phone F7151, Main 6662.

MONEY LOANED ON DIAMONDS, ... elry, watches, typewriters, ... contracts, etc. Diamond loans ... Loan our own money; do our ... no delay; lowest rates; business ... Private rooms. Polite treatment ... erences. Established 1905. ... upstairs collateral loan ... T. REID & CO., 405-405 ... Fourth, and Broadway. ...

TO LOAN—QUICK LOANS ON furniture, pianos, horses, ... stock. Lowest rates of interest ... fidential. FIDELITY LOAN CO., 320 Mason Bldg., Cor. Fourth and Broadway. Phones F7421.

THIS IS OUR BUSINESS— SALARY LOANS. $10 to ... honest employees, "without ... dorser; no publicity; your ... or employer will never know ... ALL WE WANT IS YOUR ... STATE INVESTMENT & LOAN ... merly the State Loan Co. ... Grosse Bldg., Sixth and Spring ...

IF YOU NEED MONEY QUICK ... We loan on furniture, pianos, ... automobiles, horses, cattle, ... contracts, real estate, first or ... gage, trust deeds, etc. ... Goods remain in your possession ... ments and strictly confidential ... LOAN CO., 504 American Bank ... Second and Spring. 'F5366, Main ...

SALARY LOANS—SALARY LOANS ... SALARY LOANS—SALARY ... Just on your plain note ... No indorser, no security; ... positively no one will know ... THE NATIONAL LOAN CO., ... Block. Second and Spring sts.

MONEY LOANED SALARIED ... women keeping house and others ... curity; easiest payments; offices in ... cities. Save yourself money by ... terms first. D. H. TOLMAN, ... Broadway and Fourth.

POSITIVELY LOWEST RATES ... on listed stocks, bonds and ... chattel mortgages. Loans on ... cialty. W. J. RANKIN & CO., 304 H. W. Hellman Bldg. Main 8664.

MONEY CONFIDENTIALLY ... employees. Loans to be paid ... ments of 50 cents or more ... or more per month. PEOPLES ... PANY, 636 Citizens' Bank Bldg. Main.

MONEY LOANED SALARIED ... without security; notes bought ... listed stocks, bonds and warrants ... EXCHANGE, 221 Bryson Bldg. 4870, A5602.

SOUTHWESTERN INVESTMENT CO., Inc., 422 Cit. Nat. Bank Bldg. Main. SALARY LOANS ... ter class of salaried people ... employees. Quickest service ...

MONEY LOANED ON DIAMONDS ... es, jewelry. We loan you more ... interest, hold your goods longer ... tickets issued. LEE BROS. ...

TO LOAN — MONEY LOANED ... monds, watches, jewelry, ... business confidential, deal with ... LEE & GILMORE, Jewelers, ...

G. WOOD MAKES LIBERAL ... pianos, furniture, live stock ... diamonds, etc.; terms to suit ... no removals; private. ... SPRING ST., room ...

MONEY LOANED ON FURNITURE ... nos, etc. No publicity ... tion; lower rates than ... money. 301 SECURITY BLDG. ... Main 6662.

R. K. MUSSER, LOANS ... specialty of diamond loans ... 3 per cent. ROOM ... corner Fourth and Broadway.

Classified Liners.

MONEY TO LOAN—
Salaries and Chattels.

... WEEKLY, MONTHLY, ANYWAY. NO DELAY. MONEY AT ONCE. CHARGES 2 to 10 per cent. lower ... RATES QUOTED BY OTHERS. ... ROOMS. LOWEST RATES. $40,000 TO LOAN. 1 TO 5 PER CENT. ESTABLISHED NINE YEARS. ...DS—$10 and up WE LOAN. Diamonds and jewelry kept in bank safe deposit vaults. Bank references. ...URE—$10 and up we loan. ... remains in your possession. ...ey back on easy payments. ...—$10 and up we loan to railroad ... or any other person holding a ... POSITION WITHOUT ANY SE... ...Y WHATEVER, upon their PLAIN ... Pay the money back to us ...LY OR MONTHLY, on easy pay...

...TER BUSINESS ASSOCIATES OR ... will not know of any business with us. KUBEL LOAN CO., ... Bldg. Third and Spring sts. Broadway 8226.

...LOAN CO. LOANS TO ANYONE employed. Confidential. 502 ... Bldg.

LOANED SALARIED PEOPLE, ... without security; confidential. ...OAST EXCHANGE, 419 Henne Bldg.

...ED MEN AND WOMEN, ACCOM... without delay or publicity. SOUTH... ...EST CO., 411 O. T. Johnson Bldg.

...Y WANTED—
On Real Estate and Collaterals.

...MONEY. FIRST MORTGAGE. JOSEPH REED CO., 304 O. T. Johnson Bldg. Phones ... or Broadway 5623. ... [illegible]

MONEY WANTED—
On Real Estate and Collaterals.

WANTED—MONEY ON FIRST MORTGAGES.
$1200—3 years, 8 per cent., on lot 40x135, on 41st, between Figueroa and Hoover sts., with 5-room bungalow; value $3000.
$1350—3 years, 8 per cent., on lot 45x128, in fine location in Boyle Heights, with 5-room bungalow; value $2800.
$1400—3 years, 8 per cent., on lot 40x128, on Arroyo Seco ave., near Avenue 63; value $1100; improved with 5-room bungalow, hardwood floors, built-in buffet and cement porch; value $1700; total value $2800.
$1400—3 years, 8 per cent., on lot 40x160, on Sulphur st., near San Fernando road, near car barns, with a fine new 5-room bungalow; value $2800.
$1400—3 years, 8 per cent., on lot 45x100, on 52nd Place, just off South Park ave., with new 5-room bungalow with fine outside chimney, cement porch and buttresses. Value $3000.
$1500—3 years, 8 per cent. net, on lot 50x150, on Louise st., near Doran st., Glendale, with 5-room bungalow; value $3000.
$1600—3 years, 8 per cent., on fine modern 5-room bungalow and lot 40x130, on West 55th st., between Vermont ave. and Budlong ave.; value $3200.
$1600—3 years, 8 per cent., on lot 50x167, on Milford st., between Central ave. and Remington sts., Glendale, with new 5-room bungalow, value $3200.
$1600—3 years, 8 per cent., on fine modern 5-room bungalow and lot 40x130, on West 54th st., between Vermont and Budlong avenues; value $3200.
$1750—3 years, 8 per cent., on lot 40x130, on West 55th st., between Vermont and Budlong aves.; value $3200.
$1750—3 years, 8 per cent., on fine modern 6-room bungalow and lot 40x130, on West 56th st., between Vermont and Budlong aves.; value $3500.
$1800—3 years, 8 per cent., on lot 42x134, on Dalton ave., between 43rd st. and Vernon ave., with 6-room bungalow; value $3600.
$2000—3 years, 8 per cent., on lot 50x170, on Milford st., near Central ave., Glendale, with 7-room new house; value $4300.
MATTHEWS & MATTHEWS,
The Leading Mortgage Brokers,
228 Douglas Bldg., cor. Third and Spring.

MAIL TO
C. WESLEY ROBERTS CO.,
Citizens' Natl. Bank Bldg.
MONEY WANTED.
Mark X security you want.
First Mortgages, real estate, 6 to 8 per ct.
Trust deeds, 8 to 12 per cent.
Street Bonds.
Industrial Stock.
I have .... to loan or invest at ...... per cent. for ....years.
Name ....
Phone .... Address ....

WANTED — MONEY ON REAL ESTATE—Your own selection without expense from the many choice applications for money which naturally seek a responsible institution.
Real Estate Loan Department,
OIL AND METALS BANK AND TRUST CO.,
311 W. Third st. Main 525, 10585.

WANTED — MONEY; CHOICE FIRST-mortgages 6 to 8 per cent. Banks pay only 4.
$4500—On income property, worth $12,000.
$1600—On lovely house, worth $4000.
$1500—On cottage, worth $3000.
$1300—On cottage worth $2800.
$1100—On new cottage, worth $2500.
And other amounts, $500 to $10,000.
215 Currier Bldg. WATSON. Phone A2790

WANTED — LOAN OF $1000 AS SECOND mortgage on Westlake property; property valued at $5000; present mortgage is only $2000. See me today.
J. BURRIS MITCHELL,
F1777. 912 Security Bldg.

WANTED — MONEY FOR SHORT-TIME loans. CRAIG LOAN CO., 502 Grosse Bldg.

STOCKS AND BONDS—
And Mortgages.

JOSEPH BALL COMPANY,
120 W. Fourth st.,
Members Los Angeles Stock Exchange.
We specialize in unlisted stocks and bonds and have facilities for buying and selling any security in the world for which there is a market. We solicit your inquiries.
OFFER US—
American Oilfields stock.
Western Union Oil.
MAKE US A BID ON—
American Disappearing Bed
Midway Southern.
Mascot Oil.
JOSEPH BALL COMPANY,
10545. Sunset Main 2279.

B. F. LEWIS & CO., 307 Union Trust Bldg.
Bargains.
1000 Pick and Drill..............................31
1000 Guaranty Oil................................12
1500 Con'd Copper Creek.......................04
1000 Jerome Verde...............................16
Tel. F5444.

CONSOLIDATED MIDWAY.
I am willing to exchange two good properties for Consolidated Midway Oil stock. One is new home on Third avenue in the Robt. Marsh subdivision, rented, and the other property is on Dwight avenue, Ocean Park, also well rented. Further particulars on application. Address M, box 9, TIMES OFFICE.

"HOME BUILDERS"—
1500 shares of "HOME BUILDERS" just placed in my hands to be sold with 4 per cent. dividend for this quarter in one lot for $2000 CASH. They are free from obligations, entanglements imposed by any guarantee. Owner can sell or do as he likes with them any time without consulting anybody. They are consequently worth more to investors than $2.25 stock if you want to be your own free agent.
"HOME BUILDERS" is a profitable and safe investment—none better in Southern California. It is managed by 15 directors, men well-known, who are now directing. Address J, box 91, TIMES OFFICE.

WILL SELL—
50 Oil and Metals Bank and Trust Co. (must be sold before noon) under market.
500 Arizona Petroleum (selling the oil again)..$7¼c
2000 Atlanta (just acquired producing Kern property) ....Bid
Guaranty Oil ....at a "pick up" price
Midway Drilling $1.00
Dawson Oil (buy for quick profit)......20½c
Midway Central (dividend accumulating) bid.
1000 United Oil ....Market
500 Santa Clara Oil and Development....21c
WILL BUY—
Midway 5, L. A. Midway, Dawson.
E. H. SCHIEK,
Phone F2220. 632 I. W. Hellman Bldg.

WILL SELL—
1000 Maricopa Queen ....$ .80
1000 Midway Alliance 15
500 Revenue 30
500 California Cons. (Evans) 21
500 Guaranty Pipe Line 50
1000 Dawson Oil 22
R. E. WEBB & CO.,
Broadway 2294. 621 I. W. Hellman Bldg. F6067.

FOR SALE—1000 DAWSON 21c
300 Butte Creek for $25
1000 Butte Creek at 7½c
1000 Templor Ranch 10c
100 P. B. Steifer $1.30
WILL PAY $1.70 for P. B. Steifer.
1½c for Crown Oil.
2½c for Brownstone.
H. N. WILLARD, 230½ S. Spring. A5716.

BILL TAFT, NEAR TOM REED—
And 15 other gold, silver, lead and copper properties owned by our company should make our small block of 25c stock worth $3 within a few months. Buy now. Will pay your fare to inspect property to convince you we have the best and squarest proposition ever offered in mining. See ore exhibit. ARIZONA VENTURE CORPORATION, Chamber of Commerce, Pasadena. Home 'phone 1145.

$3000—
First mortgage, 6 per cent. bonds of the GLENDALE CONSOLIDATED WATER CO., at a price that will net the investor 10 PER CENT.
Owner acquired these bonds in a real estate transaction and offers this bargain price in order to realize the cash.
JOSEPH BALL COMPANY,
120 W. Fourth st.

FOR SALE—
White Star Oil,
Rich Ranch Oil,
L. A. Investment Co.,
Mexican Pet. Pfd.,
Oleum Development Co.
CHAS. L. TALBOT,
F3687. 628 I. W. Hellman Bldg.

WE HAVE FOR SALE—
5 3-10 units Trustee Company Property No. 3 at 105%.
M'GILVRAY-WORKMAN COMPANY,
329-330 I. W. Hellman Building.
Main 2139; F3704.

2000 SHARES IN THE HOLDING COMPANY of the Golden State Life Insurance Company of Los Angeles at forty-five cents per share. Selling cheap for cash or good note. Good buy. Address M, box 33, TIMES OFFICE.

WANTED—TO GET IN TOUCH WITH parties who bought oil stock from the Saxon Oil Company. Address E, box 232, TIMES BRANCH OFFICE.

WILL TRADE ONE LOT 25x125 FEET LOcated in Chicago for 2000 shares of Dawson Oil stock. This lot is worth about $450 and can furnish clear title. Address F, box 10, TIMES OFFICE.

FOR SALE—MUST SELL, WILL SACRIFICE dividend paying building company stock. (Local corporation.) For cash. Will give big discount. Room 207 DOUGLAS BLDG.

FOR SALE—
Miscellaneous.

FOR SALE—LUMBER FOR SALE, USED IN the construction of the Buena Vista street bridge. All sizes, 1x6 to 12x12 inches. Apply to SUPERINTENDENT at bridge.

FOR SALE — 700 VALENCIA ORANGE trees, ½-inch and up. Bargain. Phone EAST 1077.

FOR SALE—
Miscellaneous.

FOR SALE—
We have for sale several hundred tons finest quality new foothill oat and barley hay. Will sell as a whole or in fifty ton lots for cash.
THE G. H. A. GOODWIN CO.,
302-3 Central Bldg., Sixth and Main.
F3150. Main 7859.

FOR SALE — SECOND - HAND TANKS, tanks, tanks. Why buy new? Save half on most tanks, 500 to 50,000. Have 14 tanks, 300 gallons, at $29 while they last; also windmills, engines, pumps, wagons, harness, farm machinery, sundries. DEMMITT CO.'S OFFICE, 120 N. Main.

FOR SALE—GROCERY FIXTURES, FLOOR cigar case, several counter cases, cash register, Dayton computing scale, small scales, counters, shelving, Elgin floor coffee mill, refrigerator, complete outfit, sell separate at half price. Inquire W. J. POWER & CO., 223 W. Second st. Phone A1046.

FOR SALE—LAW BOOKS, GREAT BARgain; set 48 vols. American Digest, almost new, $1 per volume; also set "Current Law," 11 vols., only $22. At 109 S. BROADWAY.

FOR SALE — NEW AND SECOND-HAND billiard and pool tables and bowling supplies; bar fixtures of all kinds; easy payments. THE BRUNSWICK-BALKE-COLLANDER CO., 321-323 E. Third st., L. A.

FOR SALE—OR RENT, TENTS THAT ARE tents, all sizes, some slightly used; also awnings. WISE & DOWNIE, 506 E. Seventh sts. Phone Home F8306. Broadway 2169.

FOR SALE—ON TIME PAYMENTS. LACE curtains, portieres, couch covers, rugs, carpets and mattings and furniture, stoves and household goods. OVERELL'S, 700-708 S. Main st. THE BIG STORE.

FOR SALE — BEAVER BOARD, THE NEW substitute for plaster. Inquire of your dealer or MONTGOMERY & MULLIN LUMBER CO., 408 S. San Pedro st., Los Angeles, Cal.

FOR SALE—FLOUR CASES, COUNTER cases, scales, cash register, counters, shelving and store fixtures of all kinds; get our prices before buying. 216 EAST 4TH ST.

FOR SALE—CAMERAS, KODAKS, LENSES, all photographic goods bought, sold, exch. C. L. CAMERA EXCHANGE, 328½ S. Spring.

FOR SALE—GENT'S TICKET TO DENver, first-class, via 'Frisco. Address M, box 81, TIMES OFFICE.

FOR SALE—GOOD SEWING MACHINE, $5; roll-top desk and two chairs, $12. 330½ S. SPRING ST. Broadway 9662.

FOR SALE — FIRST CLASS HAY PRESS, good as new, $250; will take hay in exchange. Inquire BROOKINGS LUMBER & BOX CO., Redlands, Cal.

FOR SALE — BILLIARD AND POOL TAbles, lowest prices; easy terms; also supplies. PACIFIC COAST BILLIARD TABLE CO., 119 E. Third.

FOR SALE — OR RENT, NEW INVALID wheeled chairs. Hospital and nurses' supplies. PROFESSIONAL SUPPLY, 425 W. 5th.

FOR SALE — WALNUT COUNTER SUITable for bank or insurance office. 313 WEST 2ND. A5211. Main 22.

FOR SALE—SMALL SAFE 25x29 OUTSIDE, Baum make, only $35, worth double. 108 N. MAIN.

FOR SALE—VERY FINE BLUE-WHITE diamond; will sell at sacrifice. Address E, box 294, TIMES BRANCH OFFICE.

FOR SALE — SECOND-HAND FIREPROOF safe; cheap. ANDERSON, 334 S. Los Angeles st.

FOR SALE—BABY CARRIAGE, COST $40, for $10. Phone WILSHIRE 1804.

FOR SALE — SECOND-HAND FIREPROOF safe; cheap. 204 W. Eighth st. STANLEY.

STAMPS—COINS—PHOTOS.

SEND 60c FOR COPY OF MY ENCYCLOPEdia of U. S. and foreign coins, revenues and postage stamps, illustrated; gives prices paid. A. B. JACOBS, 1001 Polk St., San Francisco.

FOR SALE—
Furniture.

FOR SALE — WANTED TO TRADE NEW furniture for new runabout or light touring car, by large furniture house. Give price and description of car. Address H, box 158, TIMES OFFICE.

FOR SALE—MISSION FURNITURE, GOOD condition, beds, mattresses, dresser, chiffoniers, rugs, rocking chairs, couch, leather cushions, table, hall rack; must be sold immediately. 2619 W. EIGHTH ST. Phone 53302.

FOR SALE—BED AND SPRING, $2; COMbination table, $2.25; washstand, $1.25; chairs, 50c; extension table, $4.50; hotel dresser, $6.75; room size rug, $1.50; Detroit Jewel gas and coal range, $60; walnut sideboard, $14; $50 drop-head machine, $23.50; garden hose, etc. 105 E. EIGHTH ST.

FOR SALE—FURNITURE 6-ROOM FLAT, good as new, elegant, high, healthy location; close in, special bargain; flat for rent; might exchange for furniture 5 or 6 rooms, Santa Monica or Ocean Park. LEAVITT REALTY CO., 421 Grant Bldg. F5185.

FOR SALE — HANDSOME ROLL-TOP desk, revolving chair and three Flemish oak office arm chairs; good as new, for $35. 610½ S. BROADWAY, room A.

FOR SALE — PARTLY FURNISHED 5-room flat; call all this week. Will sell cheap. Call SOUTH 406 after 4:30.

FOR SALE — FURNITURE 11-ROOM house, 1104 MAPLE AVE. Part cash, balance payments. Owner leaving, call quick.

FOR SALE—AUCTION HOUSEHOLD GOODS this morning at 9:30 o'clock, 1273 E. 38TH ST. Good goods. Take Central or Hooper cars. THE H. C. PRICHETT CO., Auctioneers.

FOR SALE—MAHOGANY TABLE, 7 FEET long, 3 feet wide, 32 inches high; fine display or library; worth $50; sell $25, or might trade. 1447 BONNIE BRAE. West 1064. Home 66446.

FOR SALE—A BIG BARGAIN, A PEERless electric piano and some other furniture; piano cost $750; will sell very cheap. 1344 PENNSYLVANIA AVE. Boyle Heights.

THINGS ON WHEELS—
All Sorts.

Automobiles.

WANTED—THE BEST 4-CYLINDER, 4 OR 5-passenger 30 to 40-h.p. automobile that $300 to $500 cash will buy. Might consider roadster if snap. Reply at once, stating price, make, model, power, condition and full description car and equipment. State when and where car can be seen and demonstrated. Am not a dealer, but understand automobiles. Do not take up my time unless you have a bargain. Address J, box 47, TIMES OFFICE.

FOR HIRE — FULLY EQUIPPED CADILlac "Thirty," first hour $2, additional time $1.50 per hour; special rates for morning and all day parties. Telephone WEST 935.

WANT TO BUY AUTO ON TIME. JOHNSON, 1132 Oxford ave.

FOR SALE — STODDARD - DAYTON 5-passenger, 1910 model, good as new; half price for quick. Address owner, M, box 20, TIMES OFFICE.

FOR EXCHANGE—$3000 TRUST DEED, payable $50 per month; want good auto to full value; must be good. J. M. FERGUSON REALTY CO., 227 Story Bldg. F1941. Broadway 2274.

FOR SALE—FULLY EQUIPPED PACKARD touring car, guarantee condition, leaving city; will sacrifice for $1250. F2767. BROADWAY 2473.

FOR SALE—
A swell little 4-cylinder sliding gear runabout with rumble seat, equipped with magneto and "Earl" glass front; tires in excellent shape, newly painted and in first-class condition; $600. Call South 3048, or 1625 STANTON AVE. Ray.

FOR SALE—FULLY EQUIPPED FOREdoor Stoddard-Dayton touring car, looks like new; must have cash, will sell for $1350. F2767. BROADWAY 2473.

FOR SALE—AUTOMOBILE BY PRIVATE party; 7-passenger, fully equipped, in first-class condition; $1500; cost $6000. HERE IS A BARGAIN. Call 129 S. SPRING ST., L. A.

FOR SALE — SECOND-HAND MAXWELL runabout, a little beauty, in good condition; bargain for quick sale. See SMITH at Maxwells, 12th and Olive.

FOR SALE—'09 CADILLAC, $775; ONE 2-ton truck, $1250; one American 2-ton, new, $2250, cost $3200, or one Chase 1500 lbs., $1050. Real bargains. 128 E. Seventh st., cigar stand. Ask for KIMMONS.

FOR SALE — $800; 5-PASSENGER STODdard-Dayton, run 18,000 miles, fully equipped, extra casing and tube, just overhauled; a snap. Address J, box 27, TIMES OFFICE.

FOR SALE — ONE 6-CYL., 7-PASS. FRANKlin, fully equipped, a good family car.
842 SOUTH OLIVE.

FOR SALE — WE HAVE A FEW LIGHT delivery trucks, at a bargain.
842 SOUTH OLIVE.

WANTED—GOOD DIAMOND, ABOUT THREE carats, in exchange for automobile. Stone must be perfect and good color. Address ROOM 12, ST. JAMES HOTEL, Los Angeles.

FOR SALE—OR EXCHANGE FOR GOOD city lot, no equities considered, 45-h.p. Pierce with both touring and demi-limousine tops. 1146 S. OLIVE ST.

WANTED—AUTOMOBILE REPAIR WORK, 25 cents hours. Work guaranteed. MAIN 6642.

WANTED — TO TRADE NEW FURNITURE for new runabout or light touring car, by large furniture house. Give price and description of car. Address H, box 159, TIMES OFFICE.

FOR SALE—25-H.P. STODDARD-DAYTON, 4-passenger. Address 745 W. 28TH ST. Home Phone 22446.

MAXWELL, 1908 MODEL, 14-H.P., FULLY equipped, in best of condition; for sale by owner; $350. 'PHONE SOUTH 9901.

WANTED—AUTOMOBILE REPAIR WORK, 25c per hour; work guaranteed. MAIN 6642.

FOR SALE — ONE 4, 60, 7-PASS. THOMAS Flyer, fully equipped, in A-1 condition; just the car for rent or desert work.
842 SOUTH OLIVE.

THINGS ON WHEELS—
All Sorts.

Automobiles.

OFFER SPOT CASH FOR CARS.

OWNERS, NOTICE.

On or about June 15, we will open the largest salesroom on the Pacific Coast, at 1939-41 S. Broadway, and will carry the largest stock of second-hand cars west of Chicago.

The sale of used cars has been a specialty with us since 1895.

We buy and sell only cars in first class condition.

We want about one hundred more cars of standard makes and late models.

Bring us your car. We buy for spot cash or sell on commission.

AUTOMOBILE CLEARING HOUSE ASS.
1118 S. Main st.

1910 50-H.P., 4-CYLINDER, SEVEN-PASSENger touring car, equipped with top, glass front, speedometer, seat covers, tire carriers, paint and tires like new. A popular make and an ideal car for touring, or rent service. Cost $5000. This car is in perfect condition. Must be sold and $2200 or nearest offer takes it.
1238 SOUTH FLOWER ST.

1909 SELF-CRANKING WINTON SIX—
Thoroughly overhauled and repainted. A high-grade car at a very low price.
1238 SOUTH FLOWER ST.

GUARANTEED CAR, SECOND HAND.
Think what this means; same guarantee as a new car, 1910 Pope-Hartford, 5 or 7-pass., completely equipped, at a price less than any other like car has ever been sold.
COTTON,
1002 South Olive street.

GUARANTEED CAR, SECOND HAND;
Think what this means; same guarantee as a new car, 1910 Pope-Hartford, 5 or 7-pass., completely equipped, at a price less than any other like car has ever been sold.
COTTON,
1002 S. Olive st.

1909 BUICK WHITE STREAK—
4-passenger body; fully equipped and just overhauled. A dandy car. Make offer.
1238 S. FLOWER ST.

STODDARD-DAYTON—
A REAL BARGAIN.
5-passenger touring car, $200 worth of new parts just installed; perfect condition; first offer of $500 takes it.
1238 S. FLOWER ST.

FOR SALE—30 H. P., LATE MODEL STUDEbaker, five passenger touring car; originally cost over $2000; will sacrifice for less than half and will accept part cash, balance real estate or diamonds. See this bargain. AUTOMOBILE CLEARING HOUSE ASSOCIATION, 1118 S. Main st.

FOR SALE—
Palmer Singer Roadster 6-60 late model, great sacrifice for quick sale. Will consider some trade; this is a high priced car less than half of its original cost.
W. F. PIPHER & CO.,
Pioneer Automobile Brokers,
1201-3 So. Main St.

$850 TODAY—
1910 Hudson light touring car, glass front, extra tires, speedometer, full lamp equipment and tools; strictly first-class condition.
W. F. PIPHER & CO.,
Pioneer Automobile Brokers,
1201-3 So. Main St.

WANTED — IF YOU HAVE A NICE LATE model car, good condition to exchange for clear real estate, real estate and cash or all cash; place it in our hands for quick deal. We wash, polish, display and demonstrate free of any charge to you. YEOMAN REALTY CO., 135 Stimson Bldg. Main 1032; A7226.

HUPMOBILE—
Fully equipped and in best of condition throughout.
A4190.
961 S. MAIN.

FOR SALE—CHEAP AUTO BODIES, NEW and second-hand, including torpedo, roadster, touring and toy tonneau bodies; also a beautiful 1910 limousine body; hoods, fenders and tanks. WESTERN AUTO BODY & MFG. CO., 416 E. Ninth st. Tel. F4623.

$700 TODAY—
1910 Courier light pony tonneau car, completely equipped in A-1 condition.
W. F. PIPHER & CO.,
Pioneer Automobile Brokers,
1201-3 So. Main St.

BUICK WHITE STREAK—
Equipped; in best possible condition throughout, at a sacrifice price.
A4190.
961 S. MAIN STREET.

1911 APPERSON BABY JACK—
Five-passenger; like new; save agents' commission and then some.
COLTON,
1002 S. Olive St.

MAXWELL, JR.—
Equipped and like new, at a price.
A4190.
961 S. MAIN.

1911 LOZIER—
Briarcliff, fully equipped, less than $4000 at a sacrifice price.
A4190.
963 S. MAIN.

WILL EXCHANGE — 2-PASSENGER RUNabout auto, in good condition, for Home Builders stock; parties interested come and see me. TOMLINSON, 45 West Union, Pasadena.

MAXWELL RUNABOUT, LATE MODEL, condition guaranteed first class; going this week, $275, including everything. AUTOMOBILE CLEARING HOUSE ASSOCIATION, 1118 S. Main st.

1910 AUBURN, TOY TONNEAU, FULLY equipped, very cheap for cash. AUTOMOBILE CLEARING HOUSE ASSOCIATION, 1118 S. Main st.

1911 REGAL TOY TONNEAU ROADSTER, with top, glass front, speedometer, extra tire and tubes; just like new; big reduction. AUTOMOBILE CLEARING HOUSE ASSOCIATION, 1118 S. Main st.

FOR SALE—1 4-CYL., 4-PASS., 1910 COLUMbia toy tonneau; the classiest light car on the market, newly painted and fully equipped, in fine condition, looks like new. Don't overlook this if you want a bargain.
842 SOUTH OLIVE.

FOR SALE—MY 1910 SPECIALLY UPholstered 4-pass. Fritchie electric coupe, will sell cheap if taken at once; can be seen at city. Owner leaving.
1204 S. OLIVE ST.
CALIFORNIA ELECTRIC GARAGE CO.

1911 APPERSON BABY JACK—
Five-passenger, like new, save agents' commission and then some.
COTTON,
1002 S. Olive st.

FOR EXCHANGE—OR SELL FOR AUTOMObile, one big pair of horses, weighing about 2800 lbs., well broken, anybody wanting plug horses it will not pay you to call. Call for MR. WASHINGTON, 1217 Mission Road.

WANTED — 4-CYLINDER AUTOMOBILE, not over 30 H.P., prefer roadster; for good lots on Normandie ave.
What have you?
Address M, box 38, TIMES OFFICE.

FOR SALE—7-PASSENGER, 60 H.P. THOMAS Flyer, in first-class condition, fully equipped. Inquire 740 S. BROADWAY.

CLASSIEST LITTLE 25-H.P. ROADSTER IN city, fully equipped; used only few months; $500, cash only. Apply 1050 WEST 24TH.

WANTED—TO RENT, A SMALL AUTO, BY a good driver and responsible party for four or five days. Address M, box 13, TIMES OFFICE.

FOR SALE — PENNSYLVANIA, NEARLY new, 1910 model, snap, $1600. See this one. UNITED MOTORS LOS ANGELES CO., 1200 S. Olive st.

CHALMERS, 40 H.P., 1910, IN CONDITION equal to new; a bargain, $1600. UNITED MOTORS LOS ANGELES CO., 1200 S. Olive st.

WANTED—ANY STANDARD MAKE LIGHT touring car as first payment on dandy cosy bungalow. Will give good trade. SOUTH 2667 before 2 o'clock. 649 W. 41st Drive.

10 MINUTES TO RETREAD YOUR TIRE, 7-ply non-puncture thoroughly vulcanized, always ready, any one can put them on. 804 S. OLIVE ST.

BUY AUTO TIRES AT VANDERPOOL'S AND get the lowest cut prices. 822 S. MAIN. Phone Broadway 1275.

FOR SALE — 4-CYLINDER, 5-PASSENGER Elmore in good condition, fully equipped, extra tubes and casings, $500 cash or will trade for roadster. Phone SOUTH 135.

PRESTOLITE RECHARGED, TUBE PUNCtures vulcanized 25c; lot new tubes at cost. VANDERPOOL'S, 824 S. Spring.

TO LET—5-PASSENGER RAMBLER, 40 H.P., first hour, $2; second, $1.50. PHONE Home 71652. West 2462.

THINGS ON WHEELS—
All Sorts.

Automobiles.

HERE ARE SOME BIG BARGAINS IN MITCHELL USED CARS—
We are exclusive Mitchell agents, and you can depend on any second-hand Mitchell you buy from us being in good mechanical shape, ready for hard work.
25-h.p. roadster, all tires nearly new; just repainted deep red; very neat looking, $500.
5-passenger, 35-horse-power, wind shield, speedometer, tires all good, $500.
1910, 5-passenger, 35-horse-power, wind shield, speedometer, Presto tank, magneto, etc.; just repainted dark blue, $950.
GREER-ROBBINS CO.,
1501 S. Main st. Bdwy. 5410, Home 22813.

1910 SELF-CRANKING WINTON SIX—
A car that runs and looks like new; cannot be appreciated until seen; fully guaranteed; fully equipped; cost $2600. Here's a chance to get a high-grade self-cranking car at a tremendous discount.
1238 S. FLOWER ST.

1910 BUICK, 30-H.P.—
5-passenger touring car in perfect condition, fully equipped, new tires, just repainted, cost $1800. Can't tell from a new car. A splendid bargain.
1238 SOUTH FLOWER ST.

SPECIAL TODAY—
$575—1910, four-passenger Flanders, glass front, extra tires, speedometer, clock, full lamp equipment and tools; almost new; well worth $750; act quick.
W. F. PIPHER & CO.,
Pioneer Automobile Brokers,
1201-3 So. Main St.

CADILLAC 30, 1910 TOY TONNEAU, COMplete equipment, at a bargain for cash. 1101 S. FIGUEROA.

Bicycles and Invalid Chairs.

FOR SALE—CHEAP; FINE DOUBLE BAR bicycle. 1365 E. WASHINGTON ST.

Coaches, Carriages, Victorias.

FOR SALE—CHEAP; TWO GOOD HACKS, to satisfy bill due. 231 New High st. S. B. WOLFE.

Buggies, Phaetons, Runabouts.

FOR SALE—ALMOST NEW BUGGY AND new Petaluma car. New and old single harness, separate; must sell, going away. 633 S. FLOWER.

Motorcycles.

1911 TWIN CYLINDER INDIAN MOTORcycle, good bargain; tandem attachment and spanker; large headlight, gloves and leggins thrown in. Call 715 CENTRAL AVE.

FOR SALE—1910 HARLEY DAVIDSON, A1 condition. Call Wilshire 1383 or 54052 between 6:30 and 7:30. Ask for ALLEN.

FOR SALE—WAGNER MOTORCYCLE, $75; worth $150; perfect condition; have auto. 1215 MARYLAND. Main 8829.

FOR SALE—INDIAN MOTORCYCLE, VERY cheap. OWNER, Hoffman, 940 S. Flower st.

FOR EXCHANGE — SMALL 3-YEAR OLD colt for motorcycle. PHONE 21749.

FOR SALE—INDIAN MOTORCYCLE; REAL bargain; $50 cash. 824 S. SPRING.

Wagons and Carts.

FOR SALE — ONLY 10 LEFT. NEW, heavy, 3¼-inch wagons, 4-inch tires, heavy truss rod, front and rear, heavy brakes, complete, only $60—large stock, new and second-hand harness. SCOTTY'S PLACE, 135 S. Los Angeles st.

FOR SALE — GOOD LAUNDRY WAGON, cheap. Phone South 3027. 131 E. 53D ST.

FOR SALE—
Agricultural Implements, Vehicles.

FOR SALE—
Splendid values, lowest prices, liberal credit given by our retail department. See us without fail before buying. Catalogues mailed to out-of-town customers. A personal call will show you that we have the best and largest stock in the Southwest. We are now doing the largest wholesale business, and intend to build up our new retail department.
ARNOTT & COMPANY, Established 1882.
112-118 S. Los Angeles st., Los Angeles, Cal.

LIVE STOCK FOR SALE—
Horses, Mules, Cattle, Etc.

FOR SALE—
75—MARES AND GELDINGS—75
AUCTION. AUCTION. AUCTION.
WEDNESDAY, JUNE 7, AT 1 P.M.
407 ALISO ST.,
LOS ANGELES.
I WILL SELL TO THE HIGHEST BIDDER MY ENTIRE STOCK OF HORSES AND MULES, CONSISTING OF—
SEVERAL WELL MATCHED TEAMS OF YOUNG MULES AND HORSES, ALL WELL BROKEN AND SOUND. I WILL ALSO HAVE HERE FOR THIS SALE TWO CARLOADS OF FINE PERCHERON AND NORMAN MARES AND GELDINGS, RANGING IN WEIGHT FROM 1000 TO 1600 POUNDS AND AGES 4 TO 6 YEARS, THE MAJORITY BEING MARES. THIS IS UNDOUBTEDLY THE BEST BUNCH OF STOCK EVER OFFERED AT AUCTION IN THIS CITY.
THEY ARE MOSTLY ALL HALTER BROKEN AND ARE OF THE BIG, HEAVY BONED, BLOCKY KIND THAT ARE EASILY HANDLED.
THIS IS AN ABSOLUTE CLOSING OUT SALE AND EVERY ANIMAL OFFERED WILL BE SOLD FOR THE HIGH DOLLAR, AND EVERY ANIMAL WILL BE SOLD WITH MY PERSONAL GUARANTEE THAT IT WILL BE AS REPRESENTED.
STOCK CAN BE SEEN JUNE 5TH.
JOHN W. SNOWDEN,
COL. WHITAKER, AUCTIONEER.

FOR SALE — A CARLOAD OF HORSES, mules and mares; one well-matched team of dapple gray horses, 6 years old, weight 2700 lbs.; 2 first-class, single-footing saddle horses; some nice gentle driving horses; some express or laundry horses; one very fine bay horse, 6 years old, weight 1650 lbs. This horse is sound and a first-class worker. Call at 1133 SAN PEDRO ST.

FOR SALE—A BEAUTIFUL TEAM OF PERfectly matched ponies, 6 years old. Owner has no use for them and will sell cheap, if the ponies get a good home. No dealers; perfectly gentle. Will sell complete with harness, saddle and carriage; might consider a good 5-pasenger machine in exchange. See J. GOLD, A6835.

FOR SALE—WE HAVE HEAVY, DRAFT, driving, delivery and saddle horses, always on hand, to either sell or hire; we can save you money on any kind of good horse; we have them from $50 to as good a pair as there is on the market. Take Redondo car, via Moneta ave., to IOWA STOCK FARM, 830 and Moneta. Phone South 8204.

FOR SALE — 60 HEAD OF GOOD MULES and horses; 1 matched span of mares, weight 1250 lbs., and other matched teams, and 30 sets of harnesses. We are closing out our work stock. Call 1131 SAN PEDRO ST.

FOR SALE—OR HIRE—4 GOOD ALL-PURpose horses, work single or double, any one wanting to buy a horse can hire them before buying, then you know whether the horse suits; also one of the nicest pair small mules in the State. 505 NEW HIGH ST.

FOR SALE—GOOD PAIR RANCH HORSES 2200 pounds, $240; one good road mare, 950 pounds, 7 years old, $100; one good light pair mules, $175; one pair, 2200 pounds, $300. 137 S. LOS ANGELES ST.

FOR SALE — SORREL MARE, WEIGHT 1000, gentle and true; good worker and driver; will sell very reasonable. Phone East 1710, 31201.

FOR SALE—HORSE, HARNESS AND BUGGY, $65, if taken today, leaving city; also one black mare, 1100 lbs. 1422½ TOBERMAN, in the rear. Phone 21192.

FOR SALE—TEAM MULES, FINE FOR camp or ranch, just off hard work. $115, taken trade; team horses, $95; also wagons, harness, farm and pumping machinery. DEMMITT CO., office 120 N. Main.

FOR SALE — GOOD SOUND, BLOCKY built bay horse and gray mare, weigh 1100 lbs. each, make good ranch team, both for $100. Call 4300 EAST FIRST ST.

FOR SALE—ONE OF THE BEST FAMILY and all-around horses in city, buggy and harness, separate, cheap; must sell; going away. 428 S. FLOWER.

LIVE STOCK FOR SALE—
Horses, Mules, Cattle, Etc.

FOR SALE—
3000 HEAD OF HORSES & MULES. 3000 HEAD OF HORSES & MULES
THE SECOND CONSIGNMENT OF THE GREATEST AUCTION SALE OF TWO CENTURIES.
450 CENTRAL AVE., LOS ANGELES, CAL.
FRIDAY, JUNE 16TH,
PROMPTLY AT 10 A.M.
CONTINUING UNTIL ALL STOCK IS SOLD.
OTHER DATES OF SALES ANNOUNCED LATER.
ON ACCOUNT OF THE REVOLUTION IN LOWER CALIFORNIA, I AM INSTRUCTED TO SELL WITHOUT LIMIT, RESERVE OR DELAY, ALL OF THE HORSES, BROOD MARES, MULES, HORSE AND MULE COLTS, JACKS AND STALLIONS OF THE CALIFORNIA, MEXICO LAND & CATTLE COMPANY,
WHICH IS WITHOUT QUESTION THE GREATEST BREEDING PLANT OF GOOD HORSES AND MULES IN THE WORLD.
ON THE ABOVE DATES WE WILL COMMENCE THE SALE OF THIS STOCK WHICH CONSISTS OF:
300 LARGE YOUNG, SOUND MARES, WEIGHING FROM 1400 TO 2100 LBS., ALL BROKEN TO WORK, EVERY ONE A PRODUCER, AND MANY OF THEM PURE BRED AND REGISTERED PERCHERONS AND CLYDESDALES.
200 HEAD OF GELDINGS FROM 1200 TO 1800 LBS., MOSTLY 3 YEARS OLD AND UP, BOTH BROKEN AND UNBROKEN.
280 HEAD OF FILLIES FROM 1400 TO 1800 LBS., 2 TO 5 YEARS OLD, BROKEN AND UNBROKEN.
450 HEAD OF MARES FROM 900 TO 1400 LBS., FROM 3 TO 8 YEARS OLD, BROKEN AND UNBROKEN.
225 HEAD OF LARGE WORK MULES FROM 3 TO 6 YEARS OLD, WEIGHT FROM 1000 TO 1600 LBS.
500 HEAD OF SMALL MEXICAN MULES FROM 800 TO 1000 LBS., FROM 3 TO 8 YEARS OLD.
200 EXTRA GOOD YOUNG, WELL BROKEN SADDLE HORSES, MANY OF THEM PERFECTLY REINED COW HORSES.
200 HEAD OF MULE COLTS MOSTLY 2 YEARS OLD, UNBROKEN, WEIGHING FROM 900 TO 1300 LBS.
25 HEAD OF GOOD DRIVING HORSES.
20 HEAD OF GOOD DRIVING MULES.
40 HEAD OF PACK AND SADDLE MULES.
10 HEAD OF FINE LARGE KENTUCKY JENNIES.
THE ABOVE MENTIONED STOCK WOULD NOT BE SOLD AT ANY PRICE WERE IT NOT FOR THE UNSETTLED CONDITIONS IN MEXICO. THEY ARE ALL SELECTED FROM THE BEST, GET OF THE BEST MARES, STALLIONS AND JACKS THAT MONEY CAN BUY. THIS IS THE GREATEST OPPORTUNITY EVER OFFERED TO PURCHASE DESIRABLE, HIGH CLASS WORK AND BREEDING ANIMALS.
FOR ANY FURTHER INFORMATION CALL OR ADDRESS
FASHION STABLES, 219 E. FIRST ST., L. A.
OR
THE CALIFORNIA, MEXICO LAND AND CATTLE CO., CALEXICO, CAL.
SAM WATKINS, AUCTIONEER.
N.B.—DO NOT FORGET THE DATE OR PLACE—10 A.M. FRIDAY, JUNE 16TH, 1911.
450 CENTRAL AVE.,
ADJOINING ARCADE DEPOT, LOS ANGELES, CAL.
SAM WATKINS, AUCTIONEER.

FOR SALE—GOOD 1050 LB., 8-YEAR-OLD sorrel horse, sound and nice driver, perfectly city broke, with newly painted buggy and harness. Outfit $100. Will separate. Call 3708 EAST FIRST ST.

FOR SALE — NICE SADDLE OR DRIVING horse, fine for children or ladies. J. R. UMSTED, both phones.

FOR SALE—SADDLE HORSE, 7 YEARS OLD and a fine looker, afraid of nothing; cheap. 631 EAST 46TH.

FOR SALE—BAY MARE, 8 YEARS OLD, works double or single, weight 1350 lbs., fine looker; $175; no horse traders. 613 E. WASHINGTON ST.

FOR SALE—YOUNG HORSES AND MARE, suitable for ranch or other work; one pair of dapple gray and one matched pair of young mares, very chunky; a fine orchard team, all well broke and sound. Whittier car to Burk Station, ¼ mile north. W. H. DAVIS.

FOR SALE—TEAM MARES, YOUNG, SOUND, fat, 1000 lbs. each. Working on express, can be seen noon or night at 730 S. OLIVE ST. Bargain.

FOR SALE — WORK TEAM WILL SELL cheap or trade for single horse, also two sets work harness, one single express harness. 730 S. OLIVE. F2743.

FOR SALE — 5 HEAD CHUNKY BUILT mares, weighing from 1100 lbs. to 1200 lbs. each, used to pavement sore, will sell cheap. ... SOUTH 8204.

FOR SALE—CHEAP BAY MARE, WEIGHT about 950 lbs., good saddle and driver, safe for any one. 1119 QUINCY ST. Tel. West 1295.

FOR SALE—TWO YOUNG JERSEY COWS, fresh; big milkers; 2 heifers; one Blue Durham bull; for cash or real estate. N. E. CORNER OF WOODSIDE AND COMPTON, 2 blocks west of Seal Garden.

FOR SALE—TWO PAIR OF HORSES; JUST out of hard work and thin, but good workers; one pair for $75; one pair for $125; two pair of mules, 1050 to 1100 lbs., $225 per pair. 505 NEW HIGH ST.

FOR SALE—WHY THROW OR GIVE AWAY that which will fatten several pigs? Good pigs pay. Buy some. HOME PHONE GLENDALE 32.

LIVE STOCK FOR SALE—
Horses, Mules, Cattle, Etc.

FOR SALE—OR EXCHANGE — FOR REAL estate, 14 head of horses and 5 head mules, weight about 900 to 1300. This stock must and will be sold. Call 106-107 STIMSON BLK. Main 2900, F2046.

FOR SALE—$65, PERFECTLY SOUND AND gentle 1000-lb. horse; drives single, double; good saddler. 229 E. 25TH.

FOR SALE — HORSE, WEIGHS 1100, CITY broke, true puller, double or single; also heavy express harness; will sell cheap if taken at once. Will separate. 137 E. 25TH.

FOR SALE—FINE 1100-LB. 8-YEAR OLD bay horse, plenty of life for team or exchange for single driver. 1960 SANTEE ST.

FOR SALE—HORSE, TRUE PULLER, DOUble or single, perfectly gentle, $65, if taken at once. 137 E. 25TH.

FOR SALE—YOUNG FRESH JERSEY COW giving four gallons, cheap. 1652 E. 20TH ST. Hooper or Watts car.

FOR SALE—ONE CARLOAD OF JERSEY cows and heifers. Apply to ELWOOD COOPER, Santa Barbara.

FOR SALE — 35 GOOD DAIRY COWS. A carload of fine, fresh milk cows; must be sold. Come quick. 5105 S. PARK AVE.

FOR SALE — OR TO LET—MULES AND horses. 107 STIMSON BLDG. F2046, Main 2900.

FOR SALE—TWO YOUNG NANNY GOATS, cheap. 221 Ave. 33, Highland Park. PHILIPPE.

FOR SALE — OR EXCHANGE FOR HAY, well-bred mare, $25; suitable for ranch. 4613 CENTRAL AVE.

FOR SALE—FINE PONY OUTFIT; GENTLE for children; cheap. 4613 CENTRAL AVE.

LIVE STOCK FOR SALE—
Poultry, Birds, Dogs, Cats, Etc.

FOR SALE — BUFF ORPINGTONS AND White Leghorns eggs, settings or incubator lots, from standard bred, heavy laying strains; Orpington cockerels from prize winning stock. B. D. GARRETT, R.F.D., box 51. East 2469.

FOR SALE—RABBITS. LARGEST ASsortment, finest breeding stock, six varieties. 1500 to select from. LOS ANGELES RABBITRY, 1229 E. 22nd.

FOR SALE—EGGS, BARRED ROCKS; ALso Reds, 75c setting, $3.50 hundred; chicks 2 weeks old 15c each; delivered. PHONE A4748.

FOR SALE—28 BROILERS AND FRIERS chickens, mixed breed; Watts, Cal. GARDENER AVE., 3 doors east of blvd.

FOR SALE—ONE 612 EGGS INCUBATOR, cheap; am going out of business. Home Phone GLENDALE 861.

FOR SALE—SIX DOZ. WHITE LEGHORN laying hens; too much other business. Will sell the bunch, or by the doz. Two doz. are pullets, balance are 1½ and 2 years old. Home Phone GLENDALE 861.

FOR SALE — THOROUGHBRED BARRED Rock and S. C. Rhode Island Red chicks, all ages, $9 per hundred for youngest, 36 young hens and 50 older hens cheap. EAST 1422.

FOR SALE—300 WHITE LEGHORN CHICKS 4 and 8 weeks old. Broadway 694. Inquire 1363 TEMPLE ST.

FOR SALE—300 THOROUGHBRED WHITE Leghorn chickens 1 week old. Take Hollywood car and transfer to Echo Park car. 4615 MORTON AVE. Phone 53764.

FOR SALE—PLYMOUTH ROCK, BUFF ORpington, Black Orpington chicks, 12½c, 15c, 25c each. Hen-hatched or incubator, whichever you choose. Old hen with chicks to suit. D. B. KNICKERBOCKER, 9406 South Main. Phone 28553.

FOR SALE—EGGS FROM FANCY BRED to lay Barred Rock, fertility guaranteed, 75c and $1.00 for 15. 127 EAST 51ST ST. Phone 29617.

FOR SALE—8 WHITE MINORCA HENS, 1 cockerel, thoroughbred, heavy laying strain; also eggs, $1 per 15, guaranteed; must be sold. 337 WEST 61ST ST.

FOR SALE — THOROUGHBRED WHITE Wyandottes, 2 and 3 weeks old, also Bronze Turkeys, just hatching. 302 EAST 38TH ST. Phone South 5780.

FOR SALE—100 1-YR. OLD WHITE AND brown Leghorn laying hens; also 2 dozen Plymouth Rock hens; will sell reasonable. Call 1454 EAST 22ND ST.

FOR SALE — 8 THOROUGHBRED RHODE Island Red hens; one rooster, 14 months old; Reid strain. 1130 WEST 21ST ST. Phone West 836.

FOR SALE—IN LOTS TO SUIT PURCHASer, 2000 broiler chickens, 1¼ to 1½ lbs. each. CUDAHY RANCH. Both phones, Home 28622, South 8656.

FOR SALE—CHEAP, SIX DOZEN FINE White Leghorn hens; will deliver. Call 830 EAST 42ND.

FOR SALE—MILK GOAT, FRESH IN FOUR months; seven dollars; gives two pints a day. 4613 CENTRAL AVE.

FOR SALE—NEW FAT HENS AT MEAT prices. 429 S. MATTHEWS.

FOR SALE — PORTABLE POULTRY COOP, cheap. 2813 WEST 10TH. Broadway 5536.

FOR SALE — 400 CHICKENS, A LOT OF fine laying hens, 4 kinds to select from. 5105 SOUTH PARK AVE.

Dogs of All Kinds.

FOR SALE—SCOTCH COLLIE BOSTON terrier puppies, English bulldog, black Pomeranian and other dogs, also at stud. Dogs boarded. FORTUNA KENNELS, 5045 Huntington Drive. East 318; 31181.

FOR SALE—OWNER WILL GIVE AWAY litter of thoroughbred Boston Bull puppies, three months old. Apply 35 DUDLEY AVE., Ocean Park, 6:30 to 9 p.m.

FOR SALE—BLACK COCKER SPANIEL, female, and male pup, $10 the two. Phone BROADWAY 758.

FOR SALE — FINE BRINDLE BULL PIT puppy, 6 weeks old, $25. Call up ..., or 2401 ROMEO ST.

FOR SALE—2 BOSTON TERRIERS, FEmale, marked perfect, cheap. 219 EAST 28TH.

LIVE STOCK WANTED—
Of Various Kinds.

WANTED — CALVES, MILK AND BEEF cows; bulls, all kinds of fat stock; highest prices paid. JULIUS BARK, 5716 Woodlawn ave. South 7362, 29040.

WANTED—STANDARD BRED PERCHERON stallion, color black or iron gray. State age and price. Address P. T. LONERGAN, Superintendent Colorado River Indian Agency, Parker, Ariz.

WANTED — SEVERAL HUNDRED YOUNG hens; state number, age and price. BOX 118, Altadena, Cal.

WANTED—HIGHEST PRICE PAID, CALVES, beef cows. S. 2291. Hannon Bros., 1652 E. 20.

LOST, FOUND, STRAYED—
And Stolen.

LOST—IN THE ALEXANDRIA HOTEL, silver vanity case engraved on both sides. Initials E. B. L. on front. Contains $2.50 gold piece, cards and memorandum. Valued as keepsake. Please return 956 SOUTH UNION. Will give liberal reward. Phone 56321.

LOST — BETWEEN ST. JAMES HOTEL, W. 23rd and Hoover, lady's pin, souvenir, Australian rifle team; 1874 engraved on back. Return to ST. JAMES HOTEL and receive reward. W. S. Blimendorf.

LOST—LADY'S SMALL OPEN-FACE GOLD watch, at Arcade Depot, or on Third st. between Main and Spring. Liberal reward for return to Leithead, 227 S. LOS ANGELES ST. Phone 10137.

LOST—A DIAMOND RING WRAPPED IN $5 bill. Finder return to EARL EDWARDS, 412 E. Seventh st., and receive $50 reward.

LOST—MONDAY NIGHT BETWEEN MAson Operahouse and Sixth and Lucas sts., bunch of keys. Reward. Phone MAIN 5720. Home 51421.

LOST — LADY'S GOLD WATCH, WALtham movement, hunting case, between second floor Citizens' Natl. Bank Bldg. and southwest corner Third and Main, or on Covina car. Reward for return to O. D. Brouse, Covina.

LOST—A BUNCH OF KEYS, LOS ANGELES tagged Chas. L. Ferry. Please return to 204 N. LOS ANGELES ST. and receive reward.

LOST — 3 YALE LOCK KEYS, SEVERal small ones, Friday. Finder please telephone A2680.

LOST—GOLD WATCH SET WITH DIAmond, monogram center of daisy wreath, American Woman's League emblem attached. Return 931 EAST 43RD. $10 reward. West 553, 29462.

LOST—GOLD ROPE PIN, SMALL DIAMOND setting, valued as keepsake. Reward. 538½ S. SPRING ST.

LOST—A HANDBAG WITH PURSE CONtaining $15 in gold, key and receipts, on Broadway on street or dept. store. Finder return to 815 W. 11TH. Reward.

LOST—A LADIES' WATCH, SATURDAY afternoon or Sunday morning, marked K. P. T., to K. P. Parker. Call 23943 or return to ... WEST 30TH and receive reward.

LOST—A LARGE GRAY ANGORA CAT, male, and answers to the name of Billy. Phone East 629. 3336 BRAYTON AVE.

LOST—JUNE 1ST, LADIES GOLD WATCH, M. R. on case. 487 N. MENTOR AVE., Pasadena. Phone 2834. Reward.

LOST—TWO WHITE BULL DOGS, OWNer's name on collar. Return B. M. PATTISON, 302 Kingsley Drive. Receive reward.

LOST — MAIN AND FIRST STREETS, string of gold beads, with locket, initials on locket N. E. G.; reward. 115½ S. Broadway. MRS. N. DOTY.

STRAYED—FROM 54TH ST. AND NINTH avenue, red mule, brand D. J. M. on left neck. Phone J. A. MERRILL, West 5046. Re-...

Cities and Towns of Los Angeles County

NEWS REPORTS FROM CORRESPONDENTS OF THE TIMES.

Pasadena.

THIRTY-NINE GET THEIR DIPLOMAS.

Last Graduates of a Famous Old School.

Great Park Along Arroyo Seems a Certainty.

Rumors Rife of Shake-up Among the Police.

[Office of The Times, 36 S. Raymond avenue.]

PASADENA, June 7.—Throop Academy is no more. Its last day has passed, its last class has graduated and the only thing left of that once famous school is a memory. The last diplomas, with their inscription, "Graduates of Throop Academy," were passed out last night to thirty-nine young men and women who are now alumni.

Last night's graduation exercises were held in Norton Theater. The hall was beautifully decorated. Prof. C. E. Durrell, late dean of Throop Academy, introduced W. W. Ogier who delivered the "Greeting."

As Prof. Durrell arose he said, "About to die we greet you. We are not here for a funeral but for a marriage. Tonight we become united with the Pasadena High School." Ogier's address was doubly well received as he welcomed Throop Academy into the Pasadena schools. The graduation address was delivered by the Rev. Dr. Leslie E. Learned and the diplomas were presented by Prof. Durrell. The curtain dropped and Throop Academy departed its material life.

FAVOR GREATER PARK.

West Side property owners, members of the Westside Improvement Association and the City Counsel consumed nearly all of yesterday discussing the various phases of the Arroyo Park matter, with the result that nearly everyone is now in favor of securing for Pasadena all of the land lying between Arroyo drive and the west city limits, from the Scoville Bridge to Busch's Gardens, for public park purposes.

Following a meeting of the night before a delegation from the Westside Improvement Association came into the Council Chamber, yesterday morning, and asked that all proceedings looking to the condemnation of the strip of land lying along the bank of the Arroyo Seco be suspended, and that the Council proceed to condemn not only the bank but the bed of the Arroyo Seco and make "one bite of the cherry instead of two," thus giving to Pasadena nearly 100 acres of land, which can be made into one of the most beautiful natural parks in the world. The proposition also carried with it the recommendation that the entire city be made into an assessment district instead of a small district, with the proviso that property fronting on Arroyo drive pay the highest assessment and that the balance of the city be divided into graduated assessment districts according to their proximity to the park.

The proposition struck the Councilmen favorably, and an appointment was made for Friday afternoon, in the Council Chamber, for a continuation of discussions with the hope that a definite plan may be evolved whereby the city will acquire Arroyo Park within a short time.

Yesterday afternoon the protestants to the condemnation proceedings instituted at the last two meetings of the Council during the Earley administration, appeared beforethe Council and asked that the assessment district be set aside because it is too small. At this session there were many lively tilts. The most fiery one was between ex-Mayor Earley and C. S. Campbell-Johnston. The former accused the latter of standing in the way of public improvements, stating that had it not been for him Arroyo Drive and Arroyo Park would have been farther along than it now is. In return Campbell-Johnston stated that had he not been wise enough to have bought up the wood lots and conserved the trees for a future city park, today there would be no trees for any kind of a park.

After three long and weary hours in which each of the protestants spoke a motion was carried to defer any further proceedings until June 27, by which time, it is hoped, other definite and more meritorious plans may be brought forward.

TEMPERANCE COMMISSION.

After weary days of search and sleepless nights of worry Mayor Thum has found men to act on his much-advertised Temperance Commission. They are the Rev. Robert Freeman, pastor of the Pasadena Presbyterian Church, chairman; Leo G. McLaughlin, a real estate broker; Albert G. Simonds, a retired capitalist, and G. W. Woodhouse, a radical laborite who claims to control the labor vote of the city. The fifth commissioner has not been found. Mayor Thum stated yesterday that he had a man secured, but, at the last moment, he flunked and refused to act. It is stated that the Mayor asked at least two hundred men to serve but they refused to act, most of them stating that such work as hunting blind pigs and tearing down beer signs belonged to the police department.

The workings of the commission will be watched with much interest both by the temperance advocates and the liquor interests. The first duty, according to those who claim to know, will be to put a stop to the great drove of blind pigs which, it is alleged, now infest the city.

Said a prominent temperance worker yesterday afternoon, "There are more blind pigs operating in Pasadena today than ever before in the history of the city. It requires no great amount of detective work to find them. If the members of the commission will just hang around the corner of Green street and South Fair Oaks avenue any night they will have no trouble to see drunk and half drunk men staggering out of doors; they will smell the "fumes" of beer and whiskey and they will see men come out, sneak around the corner in some dark place, and drink from bottles. I was at that place last Sunday night and the sight I saw was disgusting. One man and his wife, presumably tourists, came along as a bunch of drunks came stumbling out of a place in that neighborhood and the woman said, 'Why I thought Pasadena was a prohibition city.'

"Anyone who cares to do so can see what I saw. It is no secret and I saw policemen but they did not stop it. They state they have no orders to stop it; that they have no direct evidence and cannot arrest anyone without a warrant; that there is no one to swear to the warrants. The new commissioners will have no trouble to find plenty of work if they will get out and look for it."

NEW POLICE CHIEF.

It was stated yesterday on good authority, that Mayor Thum is very much dissatisfied with his Police Department and that he is hunting for a new chief; that Chief Wood is listed for the "toboggan" as soon as a successor can be found. It is said also that many other changes are promised in the department; that complaints of blind pigs, open selling of liquor, gambling and burglaries are pouring in on the new Mayor with such regularity and apparent authenticity that he has made up his mind that something will have to be done at once. It is stated that he has interviewed several men in an effort to get them to take the position of chief. It was rumored yesterday that W. B. Gard, formerly Deputy Sheriff of Los Angeles county, connected with the Sheriff's office, and formerly Deputy United States Marshall, has been selected by the Mayor and that Gard has the matter under advisement. Gard is connected with the Pasadena Gas Appliance Company and his friends promise that, if appointed, he will make an excellent police officer.

DOINGS OF THE COUNCIL.

The new Commission of Streets is doing things. It recommended yesterday that the Pacific Electric Company put in proper crossings at all street intersections; that the present crossings are a disgrace to the city. It is also demanded that an ordinance be adopted requiring that all future street contracts be made with a time limit and that such limit be lived up to with a penalty of cancellation of the contract.

An ordinance pashed first reading requiring all owners of property to keep their property clear of rubbish, weeds, piles of dead grass and other unsightly things. The ordinance provides that the Superintendent of Streets be required to see that this is done, that if the owner does not do it then the Superintendent of Streets do the work and charge same up to the property to be paid for as a tax against the property.

Frank May of the Street Commission was appointed to attend the International Municipal Congress in Chicago in September.

The City Farm Commission was given $1500 to build a road through the farm.

The next budget will contain an item of $1000 to be given the Board of Trade for advertising purposes.

The petition of the Santa Fe watchman at Union street, asking that his working day be reduced from fourteen to twelve hours a day was rejected on motion of Councilman Korstine, the unionite representative on the Council.

COMMENCEMENT DAY.

The commencement exercises of the Polytechnic Elementary School will be held at 10 o'clock this morning at the school on East California street. An excellent programme has been prepared. The graduation address will be delivered by Walter S. Wright.

Wadsworth sells paints.

Hotel Vista del Arroyo. New annex and bungalows open while building new hotel.

Pomona.

CHARGED WITH FIRING STORE.

POMONA BUSINESS MAN MUST ANSWER FOR ARSON.

Is a Prominent Church Worker and a Preacher Is One of His Bondsmen.—Cans of Oil and Much Inflammable Matter Found Under His Store.

POMONA, June 6.—[Exclusive Dispatch.] Charged with having plotted and accomplished incendiarism at his tea store at the corner of Second and Gordon streets on Friday night, April 28, C. J. Elsasser was arrested today on a warrant sworn to by Fire Chief Poston after the investigation of the fire and the circumstances of this peculiar case had been carried on by the fire wardens for over a month.

The fire was discovered early Saturday, April 29, before it had done much damage and cans of gasoline and kerosene, oil soaked paper and inflammable material were found "planted" under the floor of the store. When Mr. Elsasser was arrested today he expressed surprise but appeared at once before Justice Barnes. His bond was fixed at $2500, which he at once gave.

Rev. Van Arnam, A. B. Avis, H. H. Kinney, B. L. Olds, F. Schwan, R. B. Hoffman and H. F. Ulery signed the instrument.

The complaint alleges that the defendant deliberately set fire to the building and contents for the purpose of obtaining the insurance money.

The insurance companies have not yet paid the loss, which was placed at $1350. Elsasser was away when the fire occurred and when he returned was unable to offer any explanation as to its origin and said he knew nothing about it. He is prominent in the Methodist church here and has many friends who believe in his innocence.

The prosecution will be conducted by the District Attorney's office, and numerous witnesses are named. The date for preliminary hearing has not been set.

AVALON.

AVALON, June 6.—C. W. Knappe, manager of the Van Nuys Hotel of Los Angeles, today broke the season's record in the light tackle class for albicore, by landing a fish weighing thirty-seven and three-fourths pounds. The angler fished from the launch Arrow. Besides making the season record, he was recipient of a silver button from the Tuna Club, light tackle division.

Fishing methodically eight hours a day Ben Williams of Los Angeles is endeavoring to land the largest sword fish which will be taken here this year. Mr. Williams is a member of the Tuna Club. He believes that by following out a systematic plan his success as an angler will be greater this year than any of his previous years. For several days he has fished from daylight until noon. He holds several Tuna Club records.

Long Beach.

CONDITION AND NOT A THEORY.

AUTOIST THINKS QUICK IN A TIGHT PLACE.

Wrecked His Car and Took Chances on the Lives of Himself and Wife Rather Than Run Down Man Who Was Caught by a Shoe Lace.

LONG BEACH, June 6.—With the alternative of wrecking his own machine with possible injury to himself and wife or of running over and perhaps killing a bicyclist, W. E. Polson of No. 1117 Santee street, Los Angeles, this afternoon chose the former course.

Polson and wife, in a Studebaker, were coming south on American avenue and near Third street encountered Gustave Fridericks, a grocer, who was crossing the street to have his bicycle repaired. Fridericks attempted to dodge the auto, but his shoe lace caught in the chain. Collision was certain so Polson swerved his machine into a telegraph pole with such force that the pole was shattered to a height of eight feet and his auto badly smashed. Mrs. Polson was severely cut about the face by flying glass from a broken wind shield. The auto as it swerved brushed Fridericks with sufficient force to throw him and smash the front tire of the bicycle. Both Polson and Fridericks were bruised, but no serious injury occurred.

"COME QUICK."

"Come out here quick, there's a woman killing a man" was the startling message received by Chief Moyer today from Anaheim street and a hurry trip was made to the scene. But the near tragedy proved to be more of a comedy than a tragedy.

Mrs. Effie Palmer had J. H. Stewart firmly clutched by his red necktie, and was resisting his efforts to get loose. The chief persuaded the irate woman to let go and took the pair before Judge Hart, where their troubles were told. It appears that Stewart sold Mrs. Palmer a horse guaranteed to be tractable, which proved to be the contrary, and Mrs. Palmer started to look for Stewart. The first day he saw her first and escaped, but today when he spied her and started to run she proved fleeter of foot and overtaking him secured the hold he could not break. The judge gave the pair some fatherly advice and the trouble ended by Stewart refunding the money and taking back his untamed nag.

NEWS BRIEFS.

L. J. Cupp, a veteran of the Civil War, while seated at breakfast this morning was stricken with apoplexy, fell from his chair and died in a few minutes. Cupp was 77 years of age and came here a year and a half ago from South Dakota.

An unexpected rainfall this morning laid the dust and freshened up the atmosphere. Although the shower lasted ten minutes, it showed but a trace on the rain gauge. This is the first rainfall in June since 1907, when on June 12 there was a precipitation of .15 inches.

The trial of John N. Weser, a restaurant keeper accused of serving wine with meals, resulted in a disagreement, the jury standing seven to five for conviction. Weser claimed that the wine remnants found in cups by the police were the dregs of what had been served for his own meal.

The Long Beach Water Company and the Union Oil Company have forces of men lowering their pipe line across the bottom of San Gabriel River at the ocean entrance. The pipes are being lowered to twenty-six feet below low tide.

The alumni of Hamline College, St. Paul, Minn., gathered from the various towns of Southern California, tonight held their annual banquet at Hotel Virginia. Covers were reserved for twenty-five guests. W. H. Wallace acted as toastmaster and short talks were made by Judge Hutton, E. H. Greeley, F. N. Scott and Miss Eleanor Miller.

PROVIDING FUNDS FOR WORK.

Monrovia Road Improvements Will Cost Pretty Sum and a Bond Issue Is Being Considered.

MONROVIA, June 6.—As the time approaches for beginning improvements on Fallingleaf avenue, a section of the county good roads system, owners of contiguous property are discussing plans for meeting the required $25,000 outlay. The frontage is practically all acreage holdings which, for the most part, are unimproved or in young, non-bearing citrus orchards.

The contracting firm making the improvements must, of necessity, be paid within thirty days from the acceptance of the work and the cost is a heavy lien on land which, though valuable, is not at present earning dividends.

Bonding was suggested as a method of distributing the cost over a period of years. At the council meeting last night this proposition was submitted for consideration. Trustees W. B. Scarborough and H. S. McKee pointed out that the bonds, being a private issue, would probably not sell above 75 per cent., and would carry 10 per cent. interest. In case of property transfers, the location of the bonds, subject to constant change of ownership, would be a matter of considerable inconvenience. Further, if it were desirable to redeem them before maturity the holder thereof would doubtless expect interest on par value for the unexpired term. All things considered, it seemed a very costly method of raising the money, though it was available to property owners, if they preferred.

The proposition, as presented by these experienced financiers, seemed a less desirable solution of the difficulty than when first considered, and a decision in the matter was postponed one week.

ENTERS CONTEST.

Lewis Black, a High School graduate this year, and ambitious to complete a course at Stanford University, entered the arena of The Times Prize Contest today. The young man is a native of this city and a prime favorite. For two years he has been president of the High School Athletic Association and has contributed much to the school's success in athletic endeavor. Thrice in as many years this district has returned a winner of The Times Scholarship and, manifested in the liberal support accorded the new aspirant, is the intention to return another winner.

FINAL MEETING.

The Parent-Teachers' Association of the Orange-avenue school held its final meeting for the year, yesterday afternoon. The association has held monthly meetings throughout the year, which have been largely attended by patrons of the school. Mrs. Henry Morris, president of the association, presided, and an entertaining programme was given.

LADIES GIVE ENTERTAINMENT.

Children's Home in South Pasadena Is Made Glad by a Show Given for Little Ones.

SOUTH PASADENA, June 6.—The children of the Boys' and Girls' Aid Society Home on Mission street were treated to a surprise yesterday afternoon by the women of the Lincoln Park Study Circle. An entertainment was given for them at the Orange Grove-avenue school, following which cookies and lemonade were served by the ladies to the children. Other pleasure outings for these children are being planned by this society during the summer.

NEW BANK BUILDING.

Delay in the work upon the new savings bank building, corner of Fair Oaks avenue and Mission street, has been caused by lack of bricks, according to Contractor B. D. Furlow. The new building was to have been completed by the middle of July, but owing to this delay, it will probably be August 1 before it is ready for occupancy. It will be one of the most imposing structures in the city when finished. All of the outside walls are finished in white glazed brick. The lower floor is to be used by the South Pasadena Savings Bank, and the second floor is divided into office and lodge rooms, most of which have been rented in advance.

NEWS BRIEFS.

The monthly meeting of the members and directors of the Chamber of Commerce was held last evening in the Council chamber of the City Hall. Aside from important civic business, and the sewer problem, which was taken up, with a view to co-operation with Pasadena and Alhambra in the solving of this question, it was also decided to hold another "get acquainted" dinner in the near future, plans for which will be announced later.

Peter Papasaronolos, John Morosllnpeopas, Tom Zacasaotas, Will Papasaronolos, Andres Raponon, Haranlambas Vaginas and George Darlanopolis, seven Greeks, were haled before Recorder Soper recently and fined $10 each on their pleading guilty to a violation of the garbage ordinance. People living in the vicinity of these men on Magnolia avenue complained to Marshal Johnson that the men dumped garbage in a big pile outside of their dwelling until Sunday, when they burn the same. They paid their fines with great relief, as they had little idea whether they would have to go to jail for five years or be deported.

ANNUAL ELECTION IS HELD.

Pomona Organization Selects New Officials in Presence of Founder and President of the League.

POMONA, June 6.—Last evening at the Unitarian Church the local chapter of the American Woman's League held its annual election of officers.

The meeting was notable in that it was presided over by E. G. Lewis, national president of the league; Mrs. Claudia Hazen White, State regent, acting as secretary. The officers elected were: Mrs. H. E. Schwichtenberg, president; Mmes. Stewart, Clancy and Miss Bradbury, vice-presidents; Mrs. G. Burbank, secretary, and Mrs. Kate Fleming, treasurer. Prior to the election Mr. Lewis delivered an interesting address upon some phases of the different features of the work being done by the league at University City.

NEW BLOCK.

A syndicate of local capitalists is purchasing the large lot at the corner of Third and Thomas streets, owned by Pilgrim Congregational Church, which will soon occupy a new edifice at the corner of Garey avenue and Pasadena street, and it is reported will erect a modern business block and theater on the property. This corner is located south of the postoffice, in the newer business district and is diagonally opposite the lot lately purchased by the Pomona Investment Company, upon which a four-story office building will soon be erected. J. T. Brady has bought a lot on South Garey avenue between Third and Fourth streets, and it is understood a large building will be constructed thereon for the Consolidated Water Company.

NEWS BRIEFS.

The report of Miss Sara M. Jacobus, public librarian, for the month of May at the local library, shows a total membership of 7639, a total home circulation of 7804 volumes and a total number of 19,648 books in the library at the present time.

The various committees appointed to arrange a Fourth of July celebration are hard at work on the affair and the financial squadron is endeavoring to secure subscriptions to the amount of $1500.

Rev. Dr. Arthur M. Smith, for some time senior minister of the local Unitarian Church, and his wife gave a farewell reception to the members of the church at their home in Claremont last evening. In July Dr. Smith and family will leave for Berkeley, where the former has been called to the pastorate of the First Unitarian Church.

It is worse than useless to take any medicines internally for muscular or chronic rheumatism. All that is needed is a free application of Chamberlain's Liniment. For sale by all dealers.—[Adv.

SALT LAKE ROUTE
3 DAYS TO
LOS ANGELES LIMITED
TO CHICAGO
UNION PACIFIC NO WESTERN
SOLID TRAIN-NO CHANGE
ELECTRIC LIGHTED
OBSERVATION AND
COMPARTMENT CARS

CROWN COMBINOLA PLAYER-PIANO GROWING IN POPULARITY

The spreading fame of the Crown name is just what is sure to follow when skill and care and honesty are built into every instrument. Every day new friends are made for the Crown Piano and the Crown Combinola Player-Piano by their merit. This does not surprise their maker, who knows that appreciation grows by actual test in the home. It requires no skill to select a Crown—the skill has been put into the making.

Get the NAME in mind, the PIANO in your home, and its BENEFITS in your life.

See and hear them at our stores,

406 West 7th Street
705 South Hill
SMITH MUSIC CO.
Sole Representatives

Have your ticket read "Burlington"

Low Round Trip Rates East

Chicago	$ 72.50
St. Louis	70.00
St. Paul	73.50
Omaha and Kansas City	60.00
Boston	110.50
New York	108.50
Washington	107.50
Montreal	108.50
Philadelphia	108.50
Portland, Me	113.50

Dates of sale

May 27 to 29 May 31.
June 1 and 2; 5 to 10; 14 to 17; 23 and 24; 28 to 30
July 1 to 6; 19 and 20; 26 to 28
August 3 to 5; 14 to 17; 21 to 23; 28 to 30
September 1 to 4; 6 and 7

Still lower rates

Atlantic City, $102.40, June 28 to July 6.
Rochester, $91.35, July 1 to 6; August 14 to 17.
Detroit, $80, July 26 to 28; August 14 to 17.
Buffalo, N. Y., $88.25, June 13 and 14.
Cincinnati, $84.50, September 6 and 7.

Burlington Route

W. W. ELLIOTT, General Agent
526 South Spring Street, Los Angeles, Cal.

$5 A Month

All Diseases

TREATED UNTIL CURED
Medicines Free

This is the season for quick and permanent cures, and Drs. Shores are the skilled specialists who by their wonderful treatment can cure you in the shortest possible time and for the lowest fee. We treat every form of Chronic and Nervous Diseases and can cure you if your case is curable. Consultation and examination FREE. Don't hesitate but come now.

HOME CURES BY MAIL.

Drs. Shores' system of HOME TREATMENT cures. No matter where you live, if you cannot visit our offices, WRITE for our FREE Symptom Lists.

We Cure

Catarrh
Deafness
Asthma and Lung Trouble
Rheumatism
Epilepsy
Hay Fever
Stomach
Liver
Heart
Kidney
Skin and Bladder Troubles, and All Chronic Nervous and Blood Diseases that are Curable

DOCTORS
Shores & Shores,
Specialists,
Rooms 222 to 225 Henne Bldg.
Cor. 3d and Spring
Entrance 122 W. Third St.
Take Elevator or Easy Stairs
HOURS—Daily 9 to 5. Evenings 7 to 8. Sundays, 10 to 12.

ATTORNEYS—
And Counselors at Law.

EXPLAIN YOUR LEGAL TROUBLES TO FRITSCHE LAW MERCANTILE CO., FREE LEGAL ADVICE. 312 COPP BLDG., 218 S. BROADWAY. Also Detective Work and Collections.

BECKETT — DAMAGES, ESTATES, FORECLOSURES, bankruptcy, corporations organized, probate matters, etc. LAWYER, F5454, 211 Merchants' Trust.

TRUSTEN P. DYER, ATTY., NOTARY; Dyer Law & Collection Co., Inc., 909-5-11 Higgins Bldg., 2nd and Main. M. 1514, A1514.

PROMPT ATTENTION. OLD ACCOUNTS. ROBERTS, 501 Mason Bldg. Main 3015, F2630.

STEAMSHIPS—
And Railways.

ALLAN LINE—

Picturesque St. Lawrence Route.
Fortnightly From
MONTREAL TO LIVERPOOL, GLASGOW.
MONTREAL TO LONDON, HAVRE, France.
Fortnightly From
PHILADELPHIA, BOSTON TO GLASGOW.
Splendid scenery, shortest passage, low rate.
Any Railway Agent, or
ALLAN & CO., General Agents.
127 N. Dearborn st., Chicago.

SEWING MACHINES—
New and Second-hand.

ELDREDGE SEWING MACHINES.
$25 and up. EASY TERMS.
718 SOUTH MAIN ST.
We rent, repair and adjust all kinds of sewing machines.
HOME F5364. SUNSET BROADWAY 2286.

HAIRDRESSERS—
Chiropodists and Manicurists.

$5 QUALITY HAIR SWITCH; WARTS, moles, superfluous hair removed by electrolysis, 15c—25c hairdressing, manicuring, shampoo 25c. FLORENTINE, 227 Mercantile Place, corner Broadway.

BOILERS—
And Boiler Makers.

L. A. BOILER WORKS, MFRS. OF BOILers and tanks. Special attention to repair work. REDONDO ST. Tel. E. 2256; A1339.

MODELS—
And Model Makers.

WHEN OTHERS FAIL ON GEARS, PERfecting model works, try 1389 S. MAIN ST.

MASSAGE—
And Other Baths.

SCIENTIFIC MASSAGE, CHIROPODY. EXperienced operator. OAKLAND, Hotel Louise, 520 S. Broadway.

BATHS, TUB AND VAPOR, VIBRATORY and electric treatments. 610½ S. BROADWAY. Open Sunday, 9 to 6 p.m.

HYGIENIC SANATORIUM, ELECTRIC, steam and hot tub baths, 205 W. FIFTH ST., room 30.

FACE AND SCALP TREATMENT; BEST work in city. 653½ S. HILL, Room 2.

BATH AND SCIENTIFIC MASSAGE. 218 S. BROADWAY. Room 220.

PATENTS—
And Patent Agents.

PATENTS AND TRADEMARKS SOLICITing and litigation. LYON & HACKLEY, 4 Merchants Trust Bldg., 207 S. Broadway. Phone Main 9129.

PATENTS AND TRADEMARKS, ALL COUNtries. A. H. LIDDERS, Patent Lawyer and Solicitor, 612 Am. Bank Bldg., 2nd and Spring.

G. E. HARHAM GETS PATENTS, INVENtions financed, patent litigation, 25 years' experience. 608 PACIFIC ELECTRIC BLDG.

PIONEER PATENT AGENCY, HAZARD & STRAUSE. Patent Causes. Citizens' Bank Bldg. PATENT BOOK FREE.

NURSES—
With Experience.

WOMAN'S HOSPITAL—
1245 S. FLOWER ST.
Exclusively for women and children; confinement cases; best of nursing. Terms to suit. PHONE F4134.

PRACTICAL NURSE WOULD LIKE TO care for invalid woman. 3461 METTLER ST. Take San Pedro car and stop San Barbara st.

PRACTICAL CONFINEMENT NURSE WITH long experience desires engagements. MRS. CLARKE, 1827 W. 48th st. Phone West 6072.

DRESSMAKING—
And Dressmakers.

FIRST-CLASS DRESSMAKER WISHES work in family, fit guaranteed. Phone WEST 1874.

I MAKE PRETTY LITTLE SUMMER dresses, shirt waists and fine underwear; home or by day, $2.50. Apartment 1, 25939.

MUSICAL INSTRUCTION—

JOIN THE SIGHT SINGING CLASS Wednesday at 3 p.m. Price 25c per class lesson. Phone 10082. Blanchard Hall Bldg. JOSEPH N. WHYBACK.

GENTLEMAN, EXPERT PIANIST, LEIPSIC graduate, desires pupils; terms moderate. PHONE WILSHIRE 481.

ONE MONTHS' VOCAL LESSONS, FREE. European teacher. P.O. BOX 1148.

Classified

MUSICAL INSTRUMENTS
For Sale, Exchange or

LOS ANGELES PIANO Co., 718 SOUTH M...
Sell, Rent and Re...
Our leader, "The Broadway"...
Used pianos, $150 and ...

EXPERT TUNING AND ...

SUNSET BDWAY. 7208.

TERENCE O'LAUGHLIN, VIO...
FINE VIOLINS, REPAIR...
BOW REPAIRING.
415½ S. SPRING ST.

IF YOU WANT TO BUY FIN... photograph, wooden horn, Gra... or fine records, cheap, addres... TIMES OFFICE.

FOR SALE—MY $250 CABINET... ano, good as new, for $125, $5 ... or will rent for $3 month. 325 W... near Broadway.

FOR SALE — UPRIGHT PIA... condition; only $150 for ... for inspection. 623 S. HILL ST.

FOR SALE — AUTOMATIC ... piano, suitable for moving pic... sacrifice. Apply 601 S. HILL ST.

PIANO BOND, VALUE $140... cheap, or exchange at ... box 17, TIMES OFFICE.

FOR SALE—CHEAP, BEAUT... tric piano. TAYLOR ... STORE, Santa Ana.

WANTED—TO TAKE CARE O... its storage, have 5x4 children...

MINING—

OWN A MINE—
Arizona prospector wants ... shipping ore from my rich ... and will deed half interest for ... can be made; to honest investor ... to inspect property. BOX 97, ...

FOR SALE—ORE MILL, ... and feeder; will take interest ... cation or real estate as part ... call 1229 W. JEFFERSON ST.

FOR SALE—LARGE IRON ... water power proposition, for ... S. 208 Temple.

YOUNG MAN HAVING FIVE ... perience in mine laboratory ... and wet, is open for engagement ... box 99, TIMES OFFICE.

I TEACH PRACTICAL ... cyaniding. HEDGES LA... S. San Pedro st.

ACME ASSAY OFFICE, 28 ... St. Gold ($20); gold, silver, ... copper, $1.25.

WADE & WADE, ASSAYERS ... ists, 218 E. First st. ...

BAVERSTOCK & STABLER, ... and chemists, 222 W. 1st ST.

ASSAYING—

JAS. IRVING & CO., GOLD ... assayers, cash for bullion ... examined and reported on; ... test a specialty. 128 N. MAIN ...

R. A. PEREZ, ASSAYER, C... metallurgist; highest referen... 1896. 129 N. MAIN ST.

MORGAN & NEILSON, GOLD ... refiners. Cash for ore and ... MAIN ST.

SULLIGER & MERRILL, ... chemists and metallurgists. ... TRUST BLDG., 4th and Spri...

H. L. PAYNE, ANALYTICAL ... Office, 222 W. First st. Tel...

TYPEWRITERS—
Of Various Make...

WALK UPSTAIRS; RATE ON ... typewriters rented. Rents ... chines bought; prices lowest; ... Almost new Monarchs, Blick ... woods. See us and get the ... price. Machines rented upst... HOEY TYPEWRITER CO., 30... Broadway. Main 4621. Auto...

ALL MAKES FACTORY REB... writers. They look and wo... Guaranteed for one year. In... cent. to 50 per cent. on any ... and be convinced. First-class ... ed. 85 for three months. ... ING MACHINE CO. Rem... moved to A1313—718 SOUTH ... Main 2660.

TYPEWRITERS—... Sold, repaired and rented. A... every machine perfect. ... F965. 240 S. BROADWAY ... LOS ANGELES TYPEWRI...

UNDERWOOD TYPEWRITER ... ever. You can have it for ... at once and bring the cash. ... 344½ S. BROADWAY.

FOR SALE—UNDERWOOD ... practically new; a bargain. ... 18, TIMES OFFICE.

PHYSICIANS—
With Office and Re...

THE MRS. S. J. BRIDGE ... 66-6 MAJESTIC BLDG. ... Office hours, 10-4. Phone Ma...

MRS. HAUSLER, MIDWIFE ... experience. 726 E. 21ST ST.

SPECIALISTS IN DISEASES ... Electric treatments. ... WOMEN'S MEDICAL DIS... HILL.

MRS. WOODS, TRAINED NU... Broadway. HOTEL. MILES ... Hours 10 to 5.

MRS. EIMMERMAN, EXPE... wife, 2606 ADAIR ST. Bu... Barbara.

MRS. HAUSLER, MIDWIFE, ... perience. 726 E. 21ST ST. ...

OIL PROPERTY—

FOR SALE—
CHOICE LEASES ON PAT... ALSO PATENTED LANDS ... SUNSET FLATS. LOOK US ... WHAT YOU WANT. ...
A. M. AND A. C. PA...
302 TRUST & SAVING...

OIL LANDS IN FAMOU... choice tracts, 160, 40 and 80 ... or sale; none better. S. E. ... 2nd, Fullerton. Sunset 1...

FOR SALE—HAVE 160 ACRE... cented oil land. McKittrick ... see me. F. W. ARMSTRONG ... Building.

WE HAVE SOME GOOD ... lease or sale. OIL & GAS ... AGE CO., 409 Lissner Bldg.

FOR SALE—160 ACRES PRO... well, light gravity oil. ... Santa Paula, Cal.

GOVERNMENT LANDS And Land Scrip

GET IN BEFORE THE RE... There is little if any ... open for location in Cal... We have just inspected a ... railroad, within 15 miles ... which is the finest with regar... mate and other essentials ... we have ever seen. Call ... homestead entry; it is the ... ments concerning it; we ... ing the expense of your ... otherwise. Call at our office ... stamp for descriptive circular ... you the finest land proposition ... location. It is guaranteed. ... HARRIS 4 DWYER ...

A2392 GOVERNMENT LANDS ... rain Them. Pipties 2 ... CHAS. GILMORE, ... Angeles, Cal.

EDUCATIONAL—
Schools, Colleges, Privat...

NEW SPANISH CLASS... No grammars needed. ... Conversation from the start. ... month, six months' course, ... URIBE, 620 Combonated Bu... and Hill sts.

JOIN THE SHORT HAND ... Wednesday at 8 p.m. ... London. JOSEPH N. WHITNACK, ... WADE & WADE, ASSAYERS ... ists. 218 E. FIRST ST.

MACHINERY And Machinists' T...

SECOND-HAND ROAD ROLL... CHEAP FOR CASH. ... Steam road rollers, ... GRO... Cor. Myrtle & Butler ...

DETECTIVES And Detective Ag...

LOS ANGELES DETECTIVE ... AND DETECTIVE AGENCY ... Special Service to ... Automobile Service. ... 345½ S. Spring st. ... Angeles, Cal. Rooms 5-6. ... Main 1484.

ry of the Day's Events Below Tehachepi's Top.

NEWS REPORTS FROM CORRESPONDENTS OF THE TIMES.

Santa Ana.

EAVOR FOLK O OPEN SESSIONS.

Ana Will Play Host to Thousands.

Delegation Will Arrive This Morning.

Crop Will Be Heavier Than the Last.

A ANA, June 6.—Bright and ...morrow morning committees ...e Christian Endeavor socie... Ana will go to Los Ange... on hand to meet the special ...en the northern end of the ...earing delegates to the twen... annual convention of the ...e State Christian Endeavor ... The convention will hold its ...sions here tomorrow night, ...ions will be held up to and ...g Sunday night.

...rst special train to pass ... Los Angles will be the train ...he San Joaquin Valley, and ...mong the occupants of that ...ll be the boosters from Fres... are coming to the conven... ...ternined to have Fresno ...s the place for the 1912 meet... ...akland is Fresno's opponent. ...ral delegations will arrive here ...o tomorrow morning. Before ...ore people than it would take ... regiment will be registered, ...and housed at the hospitable ...of Santa Anans. Free enter... ...it is to be given at the homes ...people to all those whose rail... ...o $10 or more.

...facility for getting visitors ...ettled has been provided by ...l committees. Baggage will ...d for by baggage masters ap... ...by the executive committee. ...offies will take the delegations ...assignments.

...first meeting will be held in a ...r tent erected on Second street. ...horus has been trained by W. ...mas, and throughout the meet... ...will furnish music.

...quarters in Masonic Temple ...en fitted up with tables, an in... ...bureau, registration bureau ...office.

...streets of Santa Ana have ...ng with American flags and ... colors, purple and gold. A ...proportion of the business ...have decorated their windows ...e fronts.

...g it all in all, Santa Ana has ...re care and energy into the ...tions for this convention than ...for any convention ever held ...Ana.

NEWS BRIEFS.

...Money. J. W. T. Kimball and J. ...on as a committee of the Or... ...unty Boomers Association. ...a price of 7 cents a pound ...e white honey of the season's ...ed they have assurances from ...that the price will be paid. This ...that honey will bring the ...is fully 1½ per ton more than ...previous year. The bees are still ...and the boomers are taking out ...at a rate that promises a fair ...

...The crop is by no means ...but in comparison with last ...unusually light crop, is pleas...

...y in the Superior Court gave ...Victor Montgomery a ver... ...$100 against Col. Hoggatt Clop... ...Huntington Beach. Montgom... ...d Col. Clopton for $1345 attor... ...For the plaintiff several at... ...testified that they thought the ...were worth from $1500 to ...Attorney Frank Tyrrel of Los ...and Attorney Clyde Bishop of ...an, for the defense, put it at ...$60 to $700. The jury put it at ...

...meeting of the Board of City ...last night a step was taken ...keeping one of the pledges ...before the last election. The City ...was instructed to draw up ...ance creating the office of city ...of meters. This inspector ...in charge of gas, electric and ...ters, and any meter against ...property owner has suspicions ...unmasked. Should the meter ...fast, the property owner ...have to pay the fee, for it will ...charged up to the owner of the ...

...ns to go out for the time ...Ana will enter upon a ...to raise a Y.M.C.A. fund. ...Lewis and Dr. M. A. Menges ...tended a banquet given ...at city for a $75,000 Y.M. ...Lewis and Dr. Menges got ...ir money for us here.

...E. Craft and William Breed... ...Superior Court on charges of ...unlawfully, have secured ...from J. J. Jackman and Allen ...for the surety.

...Marriage: On June 5, John ...Ana, 23, and Beulah R. Aus... ...of Santa Ana; Adolph ...23, of El Modena; Hugh L. ...Los Angeles, and Louisa ...and Lydia E. Sleeper, 22, ...Stanley R. Lewis, ...Los Angeles, and Isabelle W. ...22, of Anaheim.

...TAG WITH STILETTOS.

...Result in Vengeance Becomes ...Over a Fair Damsel and ...Are Locked Up.

...TA ANA, June 6.—A Mexican is ...in this city with a slit ...his back seven or eight inches ...The Mexican who cut him ...is a former Mexican, who ...in at the same time as the ...and charged with running ...pig. It all happened at El ...

...dance was in progress ...liquor flowed freely, ...that the fun became ...to such a degree that it was not ...when there was a general mix... ...a fair dance and a free ...Mexicans drew, ...their knives. The ...not long be... ...flowed freely and the fiber... ...wounded and the guilty ...brought them to this city.

NEWS BRIEFS.

...Fuentes, a pioneer ...of this place, died yesterday ...on Western avenue, aged ...Deceased was a native of ...Switzerland and had been a resident of this city for 28 years, coming directly to this city from his European home. He leaves seven grown children, among them being Mrs. E. Franz of this city. The funeral will be held from the old Mission Church Tuesday morning at 10 o'clock.

L. Ward Mailley, who has been head of the Y.M.C.A. of this county for the past year, has sent in his resignation to the association, to take effect August 1. The Mailleys, husband and wife, are talented, and may travel as entertainers, having been offered several advantageous propositions from lyceum and lecture bureaus. Mr. Mailley says that the position he has been filling has been a rather difficult one, owing to a lack of unanimity of feeling in Y.M.C.A. circles in the several cities and districts of the county.

WILL DISTRIBUTE BIG ESTATE.

Judge Oster of San Bernardino Issues Order for the Final Accounting by the Administrator.

SAN BERNARDINO (Cal.) June 6.—Judge F. F. Oster of the Superior Court issued an order directing that the remainder of estate of George S. Myers, the St. Louis millionaire tobacco manufacturer, who died here, be distributed among the heirs at once. The total value of the estate is estimated at $3,238,079, and will be divided equally between Mrs. Georgia Myers Coppell of Paris, France, Mrs. grandson of the millionaire, amount-Mildred Myers Cravens of Pasadena, Cal., and Mrs. Bob Myers Babcock of Colorado Springs, Colo.

The claim of George Myers Church, ing to $400,000, has been met, under agreement, by his aunts.

John S. Cravens of Pasadena, son-in-law of Myers, is administrator of the estate.

San Bernardino.

STRANGE TALE OF CLAIM JUMPING.

METHODS OF FORTY-NINE ARE TRIED OUT.

Determined Men Armed With Rifles Repel Squatters Who Would According to Charges Made Slee Sicze a Valuable Property—Bloodshed Is Expectd.

SAN BERNARDINO, June 6.—Only the alertness, it is alleged, of Orlie Kennedy, rancher and mining man, who resides on Base Line, between A street and Waterman avenue, saved him and his two associates, J. W. Curtis and a widow of Long Beach, from having their valuable lime claims in Cajon Pass jumped. According to the statements made to Kennedy's attorneys and others a San Francisco man named Dolbear had taken an option on the claims, agreeing to pay $4800 for them, or thereabouts.

Kennedy and his associates put up the deeds in escrow with the San Bernardino National Bank, and supposed all were acting in good faith, when from confidential sources he learned that Dolbear was planning to jump the property. Kennedy, with two employees, started at once for the claims, while Dolbear's men set forth a few hours later, not knowing of the departure of the Kennedy party.

Arriving at the claims Kennedy stationed his armed men about the property, and surprised the would-be jumpers, who a few hours later hove in sight. Kennedy threatened to blow the bunch into eternity, and would have opened fire had not the other men withdrawn, after declaring they were sent to drive a tunnel in the deposits of lime and intended to do so.

While Kennedy held his ground the San Francisco interests, which are seeking the property, sent him word to come to town and receive his money for the claims, but he had advised with attorneys, who have cautioned him against leaving the mining property.

Kennedy says that Dolbear, seated in the Stewart Hotel, informed him that he, Dolbear, would jump the claims, and warned him of the foolhardiness of resisting, claiming that the Standard Oil Company was back of the movement. Attorneys and friends of Kennedy anticipate bloodshed, as Kennedy is a determined man, and will not hesitate to use his rifle if the rival claimants start a demonstration against him.

Y.M.C.A. BOOSTERS.

The $75,000-fund which local Y.M.C.A. boosters have set out to raise to start an organization here, was today carried to $30,000. R. F. Garner has contributed $10,000, Miss Mary Barton, H. E. Harris and H. M. Barton have each contributed $5000, and the balance of $5000 was contributed by numerous people in smaller amounts. The boosters are now confident they will raise the entire sum within the required period. Three hundred citizens have united in boosting for the cause.

ANGELENO INVESTORS.

W. J. Lachford of Los Angeles and a syndicate of Rochester, N. Y, capitalists have bought the M. K. Jackson ranch, comprising 5200 acres of bottom lands just northeast of Las Vegas, Nev., consideration $50,000. The purchasers have extensive plans for developing water on property.

STOLE MOTORCYCLE.

George Swartz was sentenced to serve one year in San Quentin today for the theft of a motorcycle. He stole the machine from a friend during a moment's impulse. Unable to ride a foot on the machine he pushed it along for several miles and finally, exhausted with his endeavor, buried the stolen machine in the Santa Ana wash.

Cremation by electricity. Pasadena Cemetery Association. Home 1097, Sunset Main 2848.

COLTON.

COLTON, June 6.—William C. Branch passed away at his home on D street last night, having been a sufferer from tuberculosis for several years. Mr. Branch had been a resident of Colton for over twenty-five years. He leaves a widow, one daughter, Miss Florence, and one son, Forest Branch. The funeral services will be held from the family residence at 1 o'clock tomorrow afternoon. Interment will be at Riverside.

Mrs. Elizabeth Moore passed away at the Loma Linda Sanitarium this morning.

Mrs. Moore and her daughter, Mrs. J. H. Turnbull, both of St. Mary's, Ontario, Canada, had spent their winters for several years in Colton, on their orange ranch on the terrace.

San Diego.

RAILROAD WILL TEST AGREEMENT.

Justice Hands Down an Odd Decision.

Santa Fe Will Carry It to Higher Court.

Flower Features of Ground-Breaking Plans.

[BY DIRECT WIRE TO THE TIMES.]

SAN DIEGO, June 6.—[Exclusive Dispatch.] By discharging an employee without first giving him notice that charges had been preferred Township Justice Solon Bryan today held that the Santa Fe Railroad Company violated an agreement alleged to be in force by which men in its service who are about to be discharged should be given a hearing. Accompanying the decision was a judgment against the railroad for $171 in favor of H. S. Heady, who claimed that amount as a month's salary due him.

The testimony brought out the fact that in September, 1910, a young woman passenger entered complaint against Heady, who was a conductor of a passenger train. February 28 last Heady was summarily discharged. He was paid up to the day he left the company's employ. He claimed salary for the entire month of February. At the hearing Heady maintained that under an alleged agreement he should have been given a hearing before the division superintendent. He claimed he knew nothing of the nature of the complaint and that he was not afforded opportunity to defend himself.

The Santa Fe will probably appeal the case in order to test Heady's right under any agreement between the company and employees that may exist.

TO BE STRICTLY FLORAL.

"Fiesta de Ramona" is the title given by the Woman's Auxiliary to the Ground-breaking Celebration Committee to the floral parade to be given the afternoon of July 20.

The auxiliary also has decided to change the general character of the parade by doing away with the first proposition of character floats representing nursery rhymes. "Strictly floral" is the new slogan.

Queen Ramona is being selected by a popular vote, the contest being conducted by the Celebration Committee. The question of choosing the queen's attendants is one to be decided by the women of the auxiliary. Following a lively discussion in frequent meetings it was decided that the six names in highest order in the voting contest be declared the attendants. The queen will be given the privilege of choosing her maid of honor from among her personal friends.

GORGEOUS LIGHT EFFECTS.

For the exposition ground-breaking celebration July 19 to 22, there will be a gorgeous illumination of the Plaza, which now boasts of a $10,000 electric fountain. In addition, the committee will decorate with thousands of electric lights D street, the principal thoroughfare, from the Santa Fe station to the main business district. The plan calls for streamers of colored electric light bulbs stretched across the street, four strings to the block and seventy-five lights to the streamer. This means a total of more than 2000 lights.

For the Plaza there will be one or more colored bulbs for each leaf of the rows of cocos plumosis trees. The lights to be selected will harmonize with the variegated hues of the electric fountain. The tree lights will be connected with the motor which changes the fountain lights. This scheme will result in all lights on the solid block of trees changing color at the same time as those of the fountain.

SAILORS AND TROOPS PAID.

San Diego this week reaps the benefit of more than $50,000 of Uncle Sam's cash, which was paid to the sailors of the fleet and the men of the regular army stationed here. The sailors on one boat are paid one day and those of another the next. Admiral Thomas so far has been liberal in granting shore leave. The sailors are liberal spenders and at least three-fourths of the money they receive goes through the channels of local trade. Paymaster Stanton distributed $40,000 to the soldiers in camp at Point Loma. Tomorrow forenoon John D. Spreckels will entertain at luncheon on board his yacht Venetia, Admiral Chauncey Thomas, Capt. F. M. Bennett of the South Dakota, Capt. C. H. Harlow of the California and Capt. J. M. Orchard of the West Virginia.

HEARING IS SET

The preliminary hearing of Dr. James A. Jackson, Red Cross surgeon, on a charge of smuggling goods from Mexico, is set for 3 o'clock tomorrow afternoon before United States Commissioner H. T. Christian. Capt. P. ("Silent") Smith, Jack Gordon and Joe Reed, Tia Juana liberals, charged with smuggling horses across the line, were arraigned this morning before Commissioner Christian. Their hearing was set for Thursday.

LICENSED TO WED.

Marriage licenses: Walter C. Dunlay, 28, Santa Ana, and Laura E. Witherspoon, 23, Los Angeles. Henry C. Henkel, 25, and Helen B. Collins, 21, Los Angeles. Harry C. Cark, 27, and George Kessinger, 23, Los Angeles.

RECALL PLAN FIZZLES OUT.

Signers of Petition Withdraw Signatures and Invalidate the Document so That Action is Impossible.

HUNTINGTON BEACH, June 6.—No sensation developed at last night's meeting of the City Trustees because seven names were withdrawn from the recall petition while in the hands of the City Clerk, and the City Attorney ruled that signers had the right to withdraw their names at any time before the petition reached the Trustees.

Acting under this ruling, City Clerk Lavering did not present the petition because it did not at that time contain the forty-two names required to constitute 25 per cent. of the registered vote. Attorney Horace C. Head of Santa Ana, who had been retained to represent the recall petitioners, was present at the meeting but took no part in the proceedings. A very large crowd was present and showed evident disappointment when it appeared that there was to be no recall petition presented. It is believed here that the movement will not be heard of again, at least for some time.

The Trustees in response to protests from property owners in the Vista del Mar section decided to abandon all street improvement there, including the change of grade on Geneva street which was made one of the grounds for recall. This was the first meeting since that work was ordered at which protests could be legally considered.

MOTORCYCLE RIDER HURT.

Corona Man Collides With Auto and His Knee Cap Is Shattered—Negro Is Convicted.

CORONA, June 6.—C. R. Reed, riding a motorcycle, and Gus Borja, driving his auto on East Sixth street, collided last night, Reed being thrown to the ground with such force his right knee cap was shattered. His machine was demolished. The injured man was taken to the Riverside Hospital.

NEGRO GOES TO JAIL.

Cal Henry, a colored man, was taken to Riverside yesterday to serve a sixty-day sentence for petty larceny. Night Watchman Raney saw the man leave Maxwell's pool room at 2 a.m., his pockets filled with cigars, and arrested him.

NEWS BRIEFS.

The work of laying pipe for Corona's new domestic water system was completed Saturday but nearly two weeks will be required before water will be running in the line.

The Corona band will give a concert in the operahouse Thursday evening.

Rev. O. St. John Scott of Oakland is the new Episcopal rector who will take charge of his field July 1.

Riverside.

ITALIAN STUNG BY TWO CROOKS.

ALIEN RANCHER PLUCKED BY A SMOOTH PAIR.

Sells Them His Grove and Puts Up Four Thousand Dollars as a Forfeit in Case He Should Change His Mind—Money Turns to Iron Washers in Safe.

RIVERSIDE, June 6.—Sheriff Wilson is on the lookout for two Italians against whom there is charged by another Italian a piece of trickery that was smoothly worked. The story told by John Ferraro is that on last Thursday, two strangers, countrymen of his, called at his home and made a verbal contract to buy his ranch at the price of $5000.

According to the terms, which Ferraro says he and the strange Italians entered into he and they each put $4000 in cash into a tin box, this money to be left in a bank and in case either of the parties refused to carry out the terms of the sale of the ranch the money was to be claimed by the other party to the contract. The money was thus placed in the box and the $8000 was placed in a valise carried by the two, one of whom was called Louis and the other gave his full name as Joann Necchi. Some conversation followed after the money was placed in the grip and later one of the two men gave a tin box to Ferraro, saying:

"You put this in the bank till tomorrow when we will come and pay the remainder on the ranch."

Ferraro took the box in which he supposed was the $8000 and deposited it in the Citizens' Bank of Arlington. Two days later, the two Italians failing to put in an appearance at the Ferraro home, he went to the bank and drew out the box. Upon breaking it open he was completely dumbfounded to discover, not the shining gold and the crisp bills he thought he had seen deposited in the box, but many iron washers, a piece of brick and a stone, which gave the receptacle the weight desired by the conspirators who had made their getaway.

W. J. Allen, who was arrested Saturday evening by Chief of Police Harbison, while in the possession of a larger quantity of liquor than looked good to the chief, today pleaded guilty to the charge of peddling liquor in the city and was fined $100 by Police Judge French. Allen had been suspected of doing some of this kind of work and the chief of police was keeping an eye on him on the evening named when Allen asked the chief to direct him to a certain house. This the chief did and when he saw the fellow driving his wagon to the place named, he nabbed him and made a search.

After an absence of several weeks from the city, Beech Taber, a well-known young man of Riverside, returned today, gave himself up to the officers of the juvenile Court and entered a plea of guilty of contributing to the delinquency of a minor, whereupon he was fined $300.

LIGHT RAIN.

SANTA ANA, June 6.—[Exclusive Dispatch.] A 9:30 o'clock this morning a light shower fell. There was not enough rain, however, to lay the dust. Growers of hay and beans were anxious for awhile, while growers of sugar beets would have been glad if half an inch of rain had come. The day has been cloudy and sultry.

GLENDORA.

GLENDORA, June 6.—A mass meeting of citizens tonight voted unanimously for the Foothill boulevard site and there is little doubt of the passage of the bond ordinance, which is to be voted on June 17. It provides for a $20,000 bond issue to buy a site and construct a grammar school.

Hay's Hair Health

Restores color to Gray or Faded hair—Removes Dandruff and invigorates the Scalp—Promotes a luxuriant, healthy hair growth—Stops its falling out. Is not a dye.

$1.00 and 25c. at Druggists or direct upon receipt of price and druggist's name. Send 10c. for sample bottle.—Philo Hay Specialties Co., Newark, N. J., U. S. A.

Hay's Harlina Soap is unexcelled for Shampooing the hair and keeping the Scalp clean and healthy, also for red, rough chapped hands and face. 25c. at Druggists.

REFUSE ALL SUBSTITUTES

For sale and recommended by The Owl Drug Co.'s Stores.

"Golden State Limited"

Leave Los Angeles	9:00 am	Sun.	Mon.	Tues.	Wed.	Thurs.	Fri.	Sat.
Arrive Kansas City	8:30 pm	Tues.	Wed.	Thurs.	Fri.	Sat.	Sun.	Mon.
Arrive St. Louis	7:30 am	Wed.	Thurs.	Fri.	Sat.	Sun.	Mon.	Tues.
Arrive Chicago	10:45 am	Wed.	Thurs.	Fri.	Sat.	Sun.	Mon.	Tues.

FIRST TRAIN DE LUXE.
Exclusively First-Class.
Perfectly Appointed.
Dining Service Unexcelled.

The "Californian"

Leave Los Angeles	3:00 pm	Sun.	Mon.	Tues.	Wed.	Thurs.	Fri.	Sat.
Arrive Kansas City	1:55 am	Wed.	Thurs.	Fri.	Sat.	Sun.	Mon.	Tues.
Arrive St. Louis	7:05 pm	Wed.	Thurs.	Fri.	Sat.	Sun.	Mon.	Tues.
Arrive Chicago	8:00 pm	Wed.	Thurs.	Fri.	Sat.	Sun.	Mon.	Tues.

Another fast train for both first-class and tourist travel—
The Rio of Low Altitudes.

Reduced fare round trip tickets sold to many eastern points during June, July, August and September.

See Agents

Southern Pacific

TICKET OFFICES
600 South Spring Street.
Arcade Station, Fifth and Central ave.

Rock Island

TICKET OFFICE
605 South Spring Street.

—Cost Plus 5%

You Get the Odd Change

The new, Regal, "square-deal" method of pricing shoes at COST PLUS FIVE PER CENT. gives the buyer the benefit of many "odd change" prices.

For example, if the manufacturing cost, of any pair of Regal Shoes, with 5% profit and selling expense added, comes to $3.85, you get that shoe at $3.85—*not* at the old, traditional, $4.00 price.

The Regal Company has abandoned the old-fashioned idea that good shoes always *must* be sold at "even money" prices.

Regals give the purchaser exactly what he wants at the smallest profit and lowest price at which shoes of that style and quality can be sold.

Prices range from
$3.35 to $5.85
and are *stamped on the shoes at the factory.*

REGAL SHOES
FOR MEN AND WOMEN
REGAL SHOE STORE
Entrances, 302 S. Broadway, 224 W. Third st., Bradbury Bldg.
A. S. VAN DEGRIFT, Prop.

Sallowness

How to cure it—a stimulant for sluggish skins

If you are sallow, it indicates an inactive, lifeless skin and poor circulation. A clogged condition is often evident first in the face. It indicates that the skin on your whole body is inactive.

Through its miles of tiny pores your skin discharges two pounds of waste matter every day.

Now unless these pores are active, unless they are properly performing their work, this waste matter stays in the skin. From this you can realize the necessity of keeping your skin in good working order. You can see that any defect in its activity leads to serious skin troubles.

Woodbury's Facial Soap used in the following way exactly counteracts this effect.

Wash your skin slowly and carefully with a very hot lather of Woodbury's Facial Soap. Do this several times, until your skin feels like it has been stimulated. Then dash cold water, very cold water on it for fully ten minutes. Then every night massage it firmly with Woodbury's Facial Cream, which nourishes and whitens the skin.

Use this treatment regularly, not spasmodically, and watch the gradual improvement in your skin. Don't think that sallowness or a sluggish skin is chronic. Don't slight this treatment, and in time you will have an active, clear, glowing skin, a complexion that shows the delicacy and coloring of a child's.

Woodbury's Facial Soap

For Sale By Dealers Everywhere

CROWN COMBINOLA
The Best Player Piano
SMITH MUSIC CO.
408 W. Seventh St.

Mission Malt Tonic
GIVES HEALTH & STRENGTH
AT DRUGGISTS

Low Rates Chicago and East

$72.50 CHICAGO, ILL., and Return
$73.50 ST. PAUL and MINNEAPOLIS, MINN., and Return
$79.50 DULUTH, MINN., and Return
$108.50 NEW YORK, N. Y., and Return
$110.50 BOSTON, MASS., and Return
$108.50 PHILADELPHIA, PA., and Return
$107.50 BALTIMORE, MD., and Return
$107.50 WASHINGTON, D. C., and Return
$95.70 TORONTO, ONT., and Return
$108.50 MONTREAL, QUE., and Return
$116.50 QUEBEC, QUE., and Return
$113.50 PORTLAND, ME., and Return
$91.35 ROCHESTER, N. Y., and Return
$102.40 ATLANTIC CITY, N. J., and Return
$82.50 DETROIT, MICH., and Return
$79.90 INDIANAPOLIS, IND., and Return

Round-trip tickets on sale on various dates via *Salt Lake Route, Union Pacific and Chicago & North Western Ry.* Liberal return limits and favorable stop-over privileges. These low-rate tickets are available for passage on the luxuriously-equipped, electric-lighted *"Los Angeles Limited,"* leaving Los Angeles 10.30 a. m. daily; the *"Overland,"* which leaves Los Angeles daily at 8.00 p. m. and the *"American Express,"* at 2.30 p. m. daily; also the *"Overland Limited,"* via San Francisco.

Direct connections in Chicago with all lines East.

Full particulars, dates of sale, etc., on request.

C. A. Thurston
General Agent U. & N. W. Ry.
605 South Spring Street
Los Angeles, Cal.
LA1784 (490)

Baby's Voice

Every woman's heart responds to the charm and sweetness of a baby's voice, because nature intended her for motherhood. But even the loving nature of a mother shrinks from the ordeal because such a time is regarded as a period of suffering and danger. Women who use Mother's Friend are saved much discomfort and suffering, and their systems, being thoroughly prepared by this great remedy, are in a healthy condition to meet the time with the least possible suffering and danger. Mother's Friend is recommended only for the relief and comfort of expectant mothers; it is in no sense a remedy for various ills, but its many years of success, and the thousands of endorsements received from women who have used it are a guarantee of the benefit to be derived from its use. This remedy does not accomplish wonders but simply assists nature to perfect its work. Mother's Friend allays nausea, prevents caking of the breasts, and in every way contributes to strong, healthy motherhood. Mother's Friend is sold at drug stores. Write for our free book for expectant mothers.

Mother's Friend

BRADFIELD REGULATOR CO., Atlanta, Ga.

The Farmer's Son's Great Opportunity

Why wait for the old farm to become your inheritance? Begin now to secure the best land in Western Canada, which will make you independent. Large crops are assured under the most favorable conditions. Many farmers have paid for their land from the crops of the first year. From the statements of 1910 owners of 160 acres of land in Western Canada, who broke and cropped 40 acres, 30 acres were under wheat, which yielded on an average 25 bushels per acre, and brought $1.00 per bushel. Other crops in proportion. Many farmers have paid for their land from the crops of the first year. From the statements of 1910 owners of 160 acres of land in Western Canada, who broke and cropped 40 acres, 30 acres were under wheat, which yielded on an average 25 bushels per acre, and brought $1.00 per bushel. Other crops in proportion. Many farmers have paid for their land from the crops of the first year.

Now's the Time

Get a free farm, sell, when land will be higher. Public schools, churches, railways, the climate, crops and markets are unexcelled. Grain, cattle raising, etc., combine a steady income. Write for literature, reduced railway rates, pamphlet, "How to Secure a Free Homestead of 160 Acres," and other information, to Superintendent of Immigration, Ottawa, Canada, or any Canadian Government Agent.

J. N. Ortert
2nd Floor Auditorium Bldg.
Spokane, Wash.

Red Raven cures constipation
Red Raven cures headache
Red Raven cures indigestion

sparkling laxative water
small bottle, one a dose

drug stores, hotels, cafes
everywhere 15c

LEGAL.

THE EDISON ELECTRIC COMPANY of Los Angeles, California.

Pursuant to the terms of Article Nineteen of the First and Refunding Mortgage of The Edison Electric Company, dated September 1st, 1902, said Company hereby gives notice that the following bonds issued under the said mortgage will be redeemed and paid at the office of The United States Mortgage & Trust Company, No. 55 Cedar Street, New York City, N. Y., on September 1st, 1911.

Viz.: Bonds numbered 427 to 534, both inclusive. Interest on said bonds will cease with September 1st, 1911.

THE EDISON ELECTRIC COMPANY.

THE CITY.

AND ENVIRONS.

TODAY AND TONIGHT.

THEATERS.

Belasco—"The Right of Way"..... 8:15 p.m.
Burbank—"The Flirt"..... 8:15 p.m.
Grand—"A Knight for a Day"..... 8:15 p.m.
Hippodrome—Vaudeville..... Continuous
Majestic—"The Jewel of Asia"..... 2:15 and 8:15 p.m.
Mason—John Drew in "Smith"..... 2:15 and 8:15 p.m.
Orpheum—Vaudeville..... 2:15 and 8:15 p.m.
Los Angeles—Vaudeville..... 2:15, 7:30, 9:00 p.m.
Pantages—Vaudeville..... 2:30, 7:30, 9:00 p.m.

SPORTS.

Baseball — Oakland vs. Vernon, at Washington Park..... 2:45 p.m.

"THE LAND AND ITS FATNESS."

Permanent exhibit at the Chamber of Commerce building on Broadway.

BUREAU OF INFORMATION.

Times Office, No. 521 South Spring street.

NEWS IN BRIEF.

World in Los Angeles.

Rev. Dana W. Bartlett will be the speaker today at the noon luncheon at the Federation Club. His subject will be, "The World in Los Angeles."

Universalist Convention.

The State Convention of the Universalist Church began its sessions in the First Church, this city, yesterday. A banquet was given last night by the laymen. The convention will close tonight.

Lecture on the Bible.

Rev. Robert Renison will lecture in Christ Episcopal Church tonight on the subject: "The Bible, the Monarch of All Books, and the Sun in the Firmament of All Literature." The lectures will be continued each Wednesday evening.

Tennessee at Venice.

The annual picnic of the Tennessee State Society will be held at Venice next Saturday. The members will meet at the pavilion, where a baby show will be held in the afternoon. A speaking programme has also been arranged. Supper will be served on the beach at 5 o'clock. In the evening there will be dancing in the pavilion.

Women's Missionary Societies.

The annual Southern California meeting of the Women's Home and Foreign Missionary Societies of the Methodist Episcopal Church, South, opened yesterday in Trinity Church. Last night a reception was tendered to Bishop Waterhouse. Tonight he will deliver an address before the convention. It will remain in session until Friday.

Japanese Banquet.

The Japanese-American Fraternity will have a banquet at the Young Woman's Christian Association auditorium next Friday night. The dinner will begin at 6 o'clock and will be followed by addresses. This will constitute the annual meeting of the organization, which is composed entirely of Japanese who have immigrated to Southern California. The questions to be discussed will be those in which the Japanese population of this city is the most interested. The fraternity has a large membership and its annual banquets are red-letter events for the local Japanese.

BREVITIES.

Of course you are going to the great shopping event of the year tomorrow, the New York Store's semi-annual half-price clearance of suits and dresses. The big store at 337-9 South Broadway, is full to the brim with handsome merchandise which will be sacrificed to the women of this city, in what Mr. Haggerty says will be his greatest sale.

Spiritualist campground today. 10:30 conference; 2:30 lecture, Rev. John W. Ring. Test circles by all the mediums; 8:00 p.m., spiritual seance by Inez Wagner. Don't fail to hear her. Thursday night, John Slater.

The Times Branch Office, No. 116 South Broadway, advertisements and subscriptions taken.

Hotel Rosslyn and Natick. Best 35-cent meals. Sunday eve., 35 cents.

Remember Idylwild. Daily stage from San Jacinto begins June 1st.

COMPLETE DREDGING PLANS.

Harbor Engineer Announces That his Estimates Will be in Hands of Board Friday Morning.

WILMINGTON, June 6.—Harbor Engineer Vincent announced this morning that on next Friday he will present to the Board of Public Works the complete plans for the dredging that is to be done by the city in the inner harbor. It is thought that bids for doing this work will be advertised for at once, as the Supreme Court decision on the validity of the harbor bond issue is hourly expected.

The soil to be taken from the harbor at this point, amounting in all to over 800,000 cubic yards, is to be used for filling the business section of Wilmington, and in order that there may be no unnecessary delay the call for bids from the dredging companies will specify a monthly minimum ranging from 75,000 to 150,000 cubic yards per month.

Failure to have this work done sooner has been a serious handicap to Wilmington, as many property owners who long ago made arrangements for the erection of new business blocks have declined to go ahead with their plans until the work of making the fill has actually begun.

BREEN FUNERAL.

The funeral of the late N. A. Breen, whose sudden and almost engirely unexpected death occurred at his home in this city last Saturday evening, took place at the Catholic Church here at 10 o'clock this morning, interment being made in Wilmington Cemetery. The decedent, who was 54 years old and unmarried, came to Wilmington about twenty-five years ago and during that time has been prominently identified with the city's civic and social life.

UNDELIVERED TELEGRAMS.

There are telegrams at the office of the Western Union Telegraph Company for G. T. Bell, Mrs. Ida Dawkins, Charlie Hiegler, J. M. Harlan, Miss Mildred Talbot, Mrs. C. E. Fulwiler, Charles E. McNabb, A. Murphy, Jr., John Vanevara, Mrs. William Nelson, Frank A. Lathroy, Eisenbeis, Mrs. Ella Durley, Mrs. W. F. Enders, Mrs. H. Mitchel, Stanley P. Burtner, C. D. Hillman, Jim Sessions, J. H. Kraatz, Tony Alvarado, L. A. Danse, J. S. Powell.

At the Postal: A. A. Fisher, Dr. G. C. Lammers, Maitland E. Elliott and P. L. Sherman.

RABIES PREVENTION.

To prevent the spread of rabies during the hot weather, the Board of Supervisors yesterday put in force again an ordinance requiring all dogs to be muzzled when loose on the highways, in public places, or in unfenced lots. Officers may take all others to the pound, where they will be examined by the livestock inspector or health officer and destroyed if they show signs of hydrophobia.

VITAL RECORD.

MARRIAGE LICENSES.

The following marriage licenses were issued yesterday. Name and age given.

AYERS—BARNES. Ransom O. Ayers, 54; Laura Barnes, 50.
COOK—RIGGS. Charles H. Cook, 29; Martha C. Riggs, 22.
CULWELL—SCHWICKERT. Thomas B. Culwell, 28; Lena Schwickert, 22.
DAVIS—WARD. William Davis, 65; Mary C. Ward, 57.
EADS—WHEELER. Arthur F. Eads, 27; Elizabeth D. Wheeler, 29.
ERSKINE—LAUGHLIN. Paul Erskine, 28; Olympia B. Laughlin, 19.
GEORGE—LAAGE. Richard N. George, 34; Emma E. Laage, 30.
HALIN—AMMAN. George Halin, 28; Marie Amman, 24.
HANSON—MINCH. Harry Hanson, 28; Julia Minch, 34.
HESTON—LUCAS. James H. Heston, 29; Lena B. Lucas, 29.
HITTY—TAITT. Michael G. Hitty, 67; Benia G. Taitt, 36.
IRVINE—BOND. Norman L. Irvine, 25; Mamie L. Bond, 21.
JAMISON—GRENUE. Noah Jamison, 28; Agnes E. Grenue, 26.
KERR—DEEDS. Robert E. Lee Kerr, 35; Laura A. Deeds, 25.
LILLEY—CHRISTENSEN. Samuel Y. Lilley, 22; Markelina Christensen, 20.
MAYDALE—BARNES. Dr. Russell S. Maydale, 38; Maude V. Barnes, 29.
MORENO—STORGA. Merced Moreno, 24; Mary Storga, 29.
MURRAY—OBERINE. Michael J. Murray, 32; Mary C. Oberine, 22.
PETERS—CLARY. Frank J. Peters, 34; Sara A. Clary, 37.
PETERSON—MORRISON. Frederick E. Peterson, 23; Jewell R. Morrison, 23.
PETTENGILL—ALDEN. George H. Pettengill, 26; Clara C. Alden, 29.
SAMPSON—WHITNEY. William A. Sampson, 22; Norma L. Whitney, 20.
SHULZ—KERN. Charles E. Shulz, 28; Clara Kern, 23.
SIEVERS—STROSCHEIN. William R. Sievers, 21; Flora A. Stroschein, 23.
STRAIGHT—BROWN. Arthur L. Straight, 32; Rena J. Brown, 29.
SUMMERS—WHITFIELD. Clyde G. Summers, 22; Bertha I. Whitfield, 17.
TROY—BROWN. Claudius A. Troy, 25; Mary A. Brown, 18.
TWEEDY—ANDREWS. Lorenzo D. Tweedy, Jr., 24; Estella V. Andrews, 19.
WALKER—HUNTER. Bailes G. Walker, 38; Eva Hunter, 27.
WILKEN—KOELLNER. George B. Wilken, 26; Annette Koellner, 21.
ZETHMAIER—MORRISSY. Robert G. Zethmaier, 28; Katheryne Morrissy, 21.

BIRTHS.

Names, sex, place and date of birth.

GOLDFARB. Mr. and Mrs. Jack. Boy. Spaurton street. May 29.
GOLDWATER. Mr. and Mrs. Abraham. Daughter. 229 West Twenty-third street. June 1.
GATTORI. Mr. and Mrs. Yoyo. Daughter. 429 Turner street. May 28.
KERBE. Mr. and Mrs. Sam. Boy. 134 West Nineties street. May 30.
KLEIN. Mr. and Mrs. Samuel H. Boy. 1514 East Fifty-fourth street. May 30.
LEVIN. Mr. and Mrs. Louis. Boy. 923 Lincoln street. May 30.
LUZ. Mr. and Mrs. Francisco. Daughter. 711 Commercial street. June 4.
MORGAN. Mr. and Mrs. Ernest E. Boy. 849 South Wall street. June 5.
PALFRYMAN. Mr. and Mrs. Arthur. Boy. 522 East Sixth street. June 4.
TRAVERS. Mr. and Mrs. Julius E. Boy. 854 East Forty-seventh street. May 3.

DIVORCE SUITS FILED.

BENNET. B. S. K. against Anna V.
BOCASSINI. Mabel against Rudolph.
FRAME. Mary Anna against Bert E.
FRAZER. Nora against William B.
SINGERMAN. L. against B.
SPENCER. Christina against Eugene J.

OFFICIAL DEATH LIST.

Name and place of death—	Age.	Date.
AVERKIN, Alexandra. Los Angeles	1	6
BLIESE, Frank J. Los Angeles	40	3
CHASE, Frank W. Los Angeles	57	3
CHATFIELD, Edward S. Los Angeles	31	4
FISHER, William J. Los Angeles	69	4
HARRIS, Elizabeth. Los Angeles	44	2
HARRIS, Walter. Los Angeles	52	3
JACKSON, Lilian F. Los Angeles	4	4
JIM, Wong. Los Angeles	42	5
MARTIN, Filomena. Los Angeles	9	5
SMART, Martha Annetta. Los Angeles	48	4

DEATHS.

With Funeral Announcements.

BINSFELD. Monday, June 5, at Tejunga, Charles O. Binsfeld, aged 36 years. Funeral at 2 o'clock, Wednesday, at No. 3762 Princeton avenue, to Odd Fellows Cemetery. Friends invited.

BONFILIO. At No. 2919 South Figueroa street, June 5, Elizabeth Gates Bonfilio, dearly beloved wife of N. Bonfilio and mother of Nellie McGaughey. Funeral private. No flowers.

BURKE. At the residence of her sister, Mrs. L. McClary, No. 852 Kensington Road, Mrs. Emma Fowble Burke, beloved mother of George G. Burke, aged 63 years. Funeral today at 1:30 p.m. from chapel of E. E. Overholtzer-Sons Company, Pico and Grand avenue. Friends invited. Interment private at Los Angeles Crematory. (St. Paul, Minn., papers please copy.)

CHEEK. June 3, 1911, Viola, beloved wife of James Cheek, a native of West Virginia, aged 27 years. Funeral from the chapel of Robert Sharp & Son Co., No. 1218 South Flower street, today at 10 o'clock. Interment, Inglewood Park Cemetery.

CORNWALL. In Inglewood, June 4, Joseph Cornwall. Funeral Wednesday, June 7, 1 p.m., from chapel of Pierce Bros. & Co., No. 810 South Flower street. Interment, Rosedale Cemetery.

DUST. In this city, June 4, Francis Joseph Dust, aged 40 years. Remains at Pierce Bros. & Co. Funeral notice later.

GORDON. In this city, June 6, 1911, Alice Maud, beloved wife of Samuel Gordon, aged 43 years. Remains at the chapel of Robert L. Garrett & Co., No. 1227 South Flower street. Interment, Chicago, Ill.

GRAVES. Funeral of Rev. A. P. Graves, D.D., will be held from Berean Hall, Temple Baptist Church, Thursday at 2:30 p.m.

HAWKINS. In this city, June 6, 1911, H. H. Hawkins. Remains at Bresee Brothers. Funeral notice later.

HOLT. In this city, June 5, Charles Holt. Remains at Pierce Bros. & Co., No. 820 South Flower street. Funeral notice later.

IRVINE. At her residence, 1059 West Seventh street, this city, June 4, 1911, Margaret, widow of the late George Irvine, and beloved mother of Sara H. and Joseph M. Irvine, aged 79 years. Funeral from her late residence, Wednesday at 3 o'clock p.m.

JONES. At Good Samaritan Hospital, June 5, 1911, Elizabeth E. Jones, aged 67 years. Funeral from the chapel of Peck & Chase Co., No. 1213 South Figueroa street, Thursday, June 8, at 2:30 p.m. Friends invited. Interment, Inglewood Park Cemetery.

JONES. June 5, No. 2635 Monte Vista street, Miss Elizabeth E. Jones. Private interment. Funeral notice later. (Chelsea, Mass., and Boston papers please copy.)

KNOTT. At Venice, Cal., June 4, 1911, Francis E. Knott, aged 48 years. Funeral services will be held at No. 713 South Figueroa, Wednesday at 2:30 o'clock.

MAHAFFEY. In this city, June 5, 1911, Gladys Mahaffey, aged 36 years. Remains at the chapel of Robert L. Garrett & Co. Notice of funeral later.

REDMAN. In this city, June 5, Mary Agusta Redman. Funeral from St. Agnes Church, West Adams and Vermont, Wednesday, June 7, 9:30 a.m. Interment strictly private.

SCHMIDT. Mrs. Louise A. Schmidt, Inglewood Rancho, aged 57 years, beloved wife of W. D. Schmidt and mother of Gilly Schmidt and Mrs. Lena Carlton. Funeral from Inglewood Catholic Church, 9:30 a.m., Wednesday. Interment, Inglewood Park Cemetery.

THATCHER. At No. 1925 Crocker street, June 6, 1911, Elizabeth Thatcher, aged 68 years. Funeral services will be held at chapel of Bresee Brothers, 955 Figueroa street, at 2:30 o'clock today.

THATCHER. At her residence at Nadeau, June 6, Mrs. I. M. Thatcher, beloved mother of Mrs. John H. Hookstratten, aged 68 years. Funeral June 7 at 2:30 p.m., strictly private, from Bresee Brothers' chapel. Interment, Evergreen Cemetery.

WEAVER. June 6, at Sierra Madre, Mrs. M. Weaver, in her 84th year, mother of Mrs. W. J. Lawless and Albert Chapelle. Funeral from residence at 10 o'clock Thursday. No flowers.

FUNERAL DIRECTORS.

Orr & Boothe Co.,
Successors to Orr & Edwards Company,
Funeral Directors and Embalmers,
Now in our new chapel, 12th and Hope streets.
Sterling S. Boothe, Pres. John D. Faris, Sec'y.

Peck & Chase Co., Undertakers.
1213-15 S. FIGUEROA st. Lady assistant. National Casket Co. caskets. Tel. main 42, 42525.

Reduced Rates East.

The Denver and Rio Grande Agent at 527 South Spring street will give you full particulars and make sleeping car reservation.

If You Want to Go East C. Haydock, Agent Illinois Central R. R., 118 W. Sixth.

Guaranteed Mantel Clocks

Special---$4 Up

A new shipment of latest-designed and most attractive clocks. Backed by the Geneva's unreserved guarantee, every one of them. An extraordinary special at $4.00 up. See them today.

GENEVA Watch and Optical Co.
305 So. Broadway.

"The Exclusive Specialty House"

Myer Siegel & Co.

at 445 S. Broadway.

June Sale

Lingerie Underwear

THE BETTER SORT

Better underwear couldn't be had anywhere else nor be made to order.

Positively the best underwear to be had is here; the underwear that'll stand thorough examination and the prices are popular.

at $1 to $6

A garment—include nightgowns, chemises, drawers, corset covers, combinations and skirts, also a distinctive line of matched bridal sets for trousseaux. Negligees, kimonas, dressing jackets, etc.

Why Some People's glasses don't fit!

They were NOT made by Marshutz.

MARSHUTZ GLASSES FIT THE EYES

Marshutz Optical Co.
Established 1887
555 So. Broadway.

Cemeteries.

Inglewood Park Cemetery

Two miles outside of the city limits, on the Los Angeles and Redondo Railway, 300 acres of perfect land, with improvements outclassing any cemetery on the Coast.

201 South Broadway, Room 302.
Phones—F7342; Main 4619.
Superintendent's phone, 19541.

Rosedale Cemetery

An Endowed Memorial Park, noted for its natural beauty. Endowment Fund for perpetual care, $200,000. Modern Receiving Vault, Chapel, Crematory and Columbarium. Accessible. City Office: Suite 303-304 Exchange Bldg., N.E. corner 3rd and Hill sts. Phones—Main 909; A2429. Cemetery office, No. 1401 West Washington street. Phone—72955. West 66.

Hollywood Cemetery

Location ideal—modern and attractive. High, rolling lawns; beautiful lakes, trees and shrubbery. All lots under perpetual care. Melrose and Colegrove cars to grounds. A1121. 308 Laughlin Bldg. Main 961. Cemetery phones, 59025. Hollywood 842.

BOY PIRATES CAUGHT.

Tried to Do the Capt. Kidd Act in Germany, But the Police Took Them to the Calaboose.

[ASSOCIATED PRESS DAY REPORT.]

CUXHAVEN (Germany) June 6.—Two youths who had planned an expedition of piracy got a fishing schooner here today. They were armed with rifles and supplied with ammunition. When the owner of the vessel attempted to recover his boat they shot him dead.

Several other vessels in the harbor atempted to capture the schooner, but they were stood off by the "pirates" until the arrival of a force of police in a government steamer, when the young men were overpowered.

INSPECT POLICE TODAY.

Members of the Force to Appear in Their New Uniforms of Olive Drab. Street Parade Is Arranged.

The annual inspection of the Police Department by the Chief, the captains and the commission will take place today in Fiesta Park. The hour of the inspection is 2 o'clock but the officers will assemble on Pico street between Grand and Hope at 1 o'clock.

All branches of the department will be represented. The officers will appear in their new uniforms of olive drab.

After the inspection, they will march east on Pico to Main, north on Main to Broadway intersection, north on Broadway to First, west on First to the Central Station.

Capt. C. G. Lehnhausen, who is a man of military experience, will have charge of the parade.

The uniform success that has attended the use of Chamberlain's Colic, Cholera and Diarrhoea Remedy has made it a favorite everywhere. It can always be depended upon. For sale by all dealers.—[Adv.

YOSEMITE camping party now organizing. Fourth season. Select party. Entire cost, one month, $77.50. Weber, Kile & Armstrong, 218 Grant Bldg., or Peck-Judah Co.

½ SOLES Sewed, 75c. 113 S. Broadway.

$35.00 Salt Lake City Excursion.

June 10, under auspices of Santa Monica Elks. Every one may go. Get particulars at Salt Lake Route offices.

FOR PHYSICAL EXHAUSTION.

Take Horsford's Acid Phosphate.

Especially recommended in physical and mental exhaustion, nervousness and weak digestion.—[Adv.

Everything's green these days, out beyond the city limits. The whole land calls to the nature lover, to the vacationist and bids him prepare for summer outings. And along with the trees and the grass and the boom of the surf on the shore, we lift our voices and say, "Prepare!"

Prepare, first, by getting clothes appropriate for the mountains or the beaches or wherever you're going. Prepare to increase your whole summer's pleasure by being rightly garbed. And the styles here are all practical as well as distinctive.

SUITS FOR EVERY USE, TO ORDER, $20, $30, $40.
Intermediate Prices, and Better.

A. K. BRAUER & CO.
TAILORS TO MEN WHO KNOW
— TWO STORES —
345-47 So. SPRING (OUR NEW BUILDING)
COR. 5TH & SPRING

YOUR FACIAL IMPERFECTIONS

A mishapen nose, sagging cheeks, bagginess under the eyes, hollow cheeks, wrinkles, thick lips, protruding ears, discolorations of the skin, freckles, moles, in fact every form of imperfection or deformity of the face can be promptly and permanently corrected by our painless methods.

No detention from business, no inconvenience, absolutely nothing to suffer. Come and see us today or send 10c for our new 38-page booklet (C,) just out.

THE EARLE INSTITUTE.
Broadway Central Building.
Suite 800-802.

The largest institution of its kind in the world.

FOR Health--Strength USE DAMIANA BITTERS

A wonderful invigorator and Nervine. A powerful aphrodisiac and special tonic for both sexes.

For sale at all Drug Stores and Liquor Dealers or

NABER ALFS & BRUNE AGENTS,
825 Mission St., San Francisco, Cal

The best SHIRTS are identified by this label—the maker's pledge of style, quality and perfect fit.

GOTHAM MFG. CO.

The WALKER PORTABLE

If you have a vacant beach lot, we have the house for it.

Call and see our samples.

3221 So. Grand Ave.
Phone 38261. E. R. WALKER. P.O. Box 2373.

$1.50 Gold Filled Glasses

Ground to Order Glasses at Low Prices.
THE WHITLEY JEWELRY CO.,
347 So. Broadway.

BARKER HOUSES PORTABLE

See our Swiss Chalet Bungalow at our new location, 1231 So. Main st. (cor. Carr st.)

PACIFIC PORTABLE CONST. CO., Inc.
Main 805; South 229. Los Angeles, Cal.

NEW AND UP-TO-DATE BUNGALOWS

THE McCARTHY CO.

$3250. Easy Terms. NORMANDIE AVE. SQUARE TRACT; 51st and 52nd Sts. and Normandie Ave. Branch office on tract. Phones Main 1202, A5945.

CLARA M. DOLPHIN, FLORIST.

Dolphin's

337 S. Spring St.
Funeral Designs
$1 and Up
Cut Flowers, Ferns, Potted Plants
Phones—F2493; Broadway 3196

Sensational June Clean-up Sale Hat Shapes

$1.39

For Choice 636 Regular $2.95, $3.45 and $3.95 Untrimmed Hats in Newest Summer Styles

THE hats and styles that are most popular, and in biggest demand at the present time in every city of consequence in America and abroad. Beautiful patent Milan and chip hats in black and burnt shades; also a few colors; large and medium effects. Quite the prettiest group of hats, and the strongest values ever offered in quality millinery at $1.39. Values up to $3.95.

Today—Second Floor.

THE DAYLIGHT STORE
Jacoby Bros.
337-339-341 South Broadway
"SOMETHING NEW EVERY DAY"

June Clean-Up 6000 Yards

Regular 75c and 85c Fancy Silks

At Positively the Lowest Price Ever Asked for Such Desirable Styles.

The Best of All Our Good Silk Values This Season.

THIS has been our most successful silk season in all markets have never been so favorable as now to find a ready outlet for our largest purchase of this most extraordinary bargain. 19 to 36-inch Foulards, Pongees, Messalines and Taffetas, in checks, stripes, dots and jacquards. Many of you've seen at 75c and 85c. Today on sale at, yard, 45c.

JACOBY'S UNDERPRICE BASEMENT

1800 Regular 75c to $1.00 Underm Garments

Offered Without Reserve Today 45c

Combinations, Gowns, Skirts, Drawers and Corset Covers

THROUGH an exceptionally fortunate purchase from one of the best Eastern manufacturers we have secured these splendid garments to sell at a price which just about covers the cost of the raw material.

Well made, roomy garments, in extra fine quality muslin. Elaborate trimmings of tucking, lace and embroidery. A score or more of different styles to choose from. All sizes in every style garment. One of the rarest undermuslin bargains we have ever had the opportunity of offering our thousands of customers. Come early for best choice.

June Clean-Up Wash Goods

Regular 15c Corded White Goods in stripes; medium weight for undermuslins. Yard..... 10c

Regular 20c Cottonlik Foulards in a large assortment of the latest patterns. Yard..... 15c

Regular 35c Merrimack Lacenette—a beautiful flowered material in pretty lace effects, yard..... 25c

Regular 30c Dress Linens in natural color; extra fine weave; all pure linen; yard..... 19c

Regular 25c White India Linon; grass bleached; round thread. Yard.. 19c

HOFFMAN'S Millinery
425 SOUTH BROADWAY.
Home F4953

$1.25 to dry clean ladies' Suits $1.25
30 DAYS ONLY
Angelus Dye Works
PHONES: Main 6886, F5956

Mullen & Bluett Clothing Co.
Corner Broadway and Sixth Streets
THE QUALITY STORE

Ray & Co.
Ladies' & Men's Tailors
833 SOUTH BROADWAY

Oldest Jeweler on Broadway

Owing to the early tearing down of the building at 353 S. Broadway, S. B. Bailey, the oldest Broadway Jeweler, is obliged to SELL OUT HIS ENTIRE STOCK AT ABSOLUTELY SACRIFICE PRICES.

Ladies, be on hand at
Hunter's, 541 Broadway
Waist Sale—from 10 to 12 a.m., Wednesday morning. $7.00 Silk Waists will be sold for $2.25.

Scott Eczema Salve
50c LARGE JAR
Instantly relieves and cures all chronic skin diseases. Recommended by physicians. SCH DRUG CO.'S STORES.

NEW SPRING STYLES IN MILLINERY
SCOFIELD Millinery Co.
Number 737 South Broadway

$50,000 COLLECTION NAVAJO INDIAN RUGS
Largest and most valuable ever shown. To be sold to the highest bidders at AUCTION
Daily 11 a.m., 2:30 p.m.
BENHAM COMPANY, 621 South Hill Street.

SCOTT SYSTEM
FINE CLOTHING
SCOTT BROS.
425-427 South Spring St.

MATHESON LOS ANGELES
Good Clothes For Men
MATHESON
Broadway at Third

Retiring from Business Sale. Men's Suits, Furnishings, etc.
Silver Brand Collars 5c each
J. A. JEPSON & SONS,
537-539 S. Spring St., Cor. Mercantile Place.

Benjamin Clothes
The Smart Spring Suits
New York's latest styles
JAMES SMITH & CO.
548 SO. BROADWAY

AUCTION.
Wednesday, Furniture, 10 A. M.
1884 West Jefferson

Fine seven piece walnut parlor suite, upholstered in tapestry, large wall mirror, Morris chair, pictures, paintings, steel engravings, curtains, busts, stands and tables, hall mirror, couch, large vases, large walnut dining table, six leather seat oak chairs, rockers, mantel clock, bronze piece, cheval and square glass dressers, massive wood bed, enamel iron bed, springs and mattresses, large blue Moquet rug 9 x 12, Paisley pattern Body Brussels, Axminster carpets like new and small rugs, porch chair and seat, two English shawls, 14 yards black silk, "new" china, dishes, cooking utensils, refrigerator, yard tools, etc. All must sell. Owner leaving for the East. Take West Jefferson street car. Goods all clean.
REED & HAMMOND, Aucrs.

CALIFORNIA AUCTION CO.
General Auctioneers.
We do a general Auction Business, guarantee satisfaction. We also pay top prices for furniture, etc.
823-24 S. MAIN ST.
Phones—62497; Broadway 4783.

"Something Doing All the Time."
New Luna Park
Grand Opening Saturday, June 10.
24 -- Attractions -- 24
—Including—
Thompson's $75,000 Scenic Railroad. Nemo's Trip to Slumberland.
One five-cent fare brings you from Any part of Los Angeles to the Coney Island of the West.

We Sell Positively
The Best 75c Per Gallon WINE
in the city. Ring us up.
GRUMBACH WINE CO
Main 2285; Home F8266.

MILLS COLLEGE, Near Oakland, the only Women's College on the Pacific Coast. Chartered 1885. Entrance and graduation requirements equal to those of Stanford and University of California. President, Luella Clay Carson, A.M., Litt.D., LL.D. For catalogue address Secretary, Mills College P. O., California.

Are You Run Down?
Nothing like a fine well-aged
PORT WINE
to build you up. We carry the finest in town.
EDWARD MANSBACH & CO
522 South Spring Street
Phones: F4213; M1213.

Imitation is the sincerest form of flattery. To imitate my advertising does not mean ability to duplicate my success.
Painless Dentistry
Painless Parker
613-622 South Broadway — both Phones.

Scheuer 727 Mill
BIG VALUES
Our Chief Attraction
Special today. New lot of Hand Bags in Moire Silk, Satin, Velvet, Suede, and Fine Leather Bags. $2.00 Values for..... 98 Cents

WOMEN'S $30 SUITS
Samples of the very latest styles. Don't miss them..... $15
EMPIRE SAMPLE SUIT CO.
Second Floor Parmelee-Dohrmann Bldg.
444 SO. BROADWAY.

Brock-Feagans
Are Exclusive Los Angeles Representatives for
California Cut Glass.

Los Angeles Investment Co.
A3113. 335-337 S. Hill St. Main 2242.
HOME BUILDERS
Will Build to Suit
Upon your own lot—or will furnish lot.
RENT PAYING TERMS.

The Los Angeles Times

Population of the City (Census of 1910)—319,198.

XXXIst YEAR. WEDNESDAY MORNING, JUNE 7, 1911.—12 PAGES. On All News Stands, Trains and Streets. | 5 CENTS.

DAYLIGHT STORE

Jacoby Bro

-335-337 South Broad

SOMETHING NEW EVERY DAY.

June Clean-Up 6000 Yards

ar 75c 85c Fancy Si

tively the Lowest Price Ever or Such Desirable Styles. Yard

est of All Our Good Silk Values Of This Season.

e been our most successful Silk sales to have never been so favorable, and ady outlet for our largest purchase extraordinary bargain. 19 to 24-inch Fongees, Messalines and Taffetas stripes, dots and jacquards. The se at 75c and 85c. Today on the Mai 9c.

GE BASEME

00 Underm

c White India Lin- bleached; d, Yard.. 19c

AUCTI

Entire Stock F. B. Reichen

1210 W. Washi

Wednesday, J 2 P. M.

Antique Mah and Special Made Furniture. Consisting of Buns ing Tables, Desk robes, Chairs, Rock rors, Center Tables.

Retiring from b Everything must

THOS. B. CL -Auctioneer.

AUCTI

Thursday, June 8 elegant houses and Heights, 130 S. Breed St. This is strictly first cla

Friday, June 9, 9: Furniture of 7 room clean and nice. 1325 E.

Saturday, June 10, House and lot, also f ture (by the piece.) Tropico. Take Glendale ico ave.

Monday, June 12, 9: Entire furniture 7 room new goods.) 1068 W. Jef

Monday, June 12, 1 House and lot, 1363 E.

The R. H. STROUSE CO. 210 Central Bldg. F1502.

AUCTIO

Wednesday, June 7, 10 A 313 East Eleventh

Contents of 9-room house bureaus, chiffoniers, couch tresses, four $212 Brussels Rugs, Brass Child's Bed, small rugs, Jewell and Co gas plates, extension table, frigerator, rockers, chairs, sewing machine, pictures, bed and table linen, bedding laundry outfits, garden tools Terms cash. Everything to the highest bidder by the CALIFORNIA AUCTION CO. 322-4- So. Main

Phone 61497.

AUCTION

Thursday, 10 A. M., 3280 Entire contents of 12 room shipped from Oakland, by other arrangements made, at the hammer. Consisting in p ostry covered chairs, settee, mahogany rockers, oak dining bookcases, divan, 10 metal other pictures, 100 small bedding, 100 mattresses, 2 beds, oak and steel wire springs and silk; brass bedsteads, 2 chiffoniers, 250 yards tapestry, 2 condition, 250 yards carpet, 2 smaller; velvet, Axminster, 9x12 Crex rugs, large quantity of bed linen, blankets, linen, tab feather pillows, 100 pairs new curtains, lace curtains, 2 riety of fancy linens and of bric-a-brac.

REED & HAMPTON

AUCTION.

Furniture and other TODAY, 10 A. M. AND 2 320-22 SO. MAIN ST.

Phones Main 1395; F1395.

RHOADES & RHOADES

Thos. B. C

AUCTIONEER

632 S. Spring St.

F1907.

New Tailored Suits For Summer Wear $25

Things to wear appeal to all ages and conditions, and what to wear is one of the important problems of existence.

The mission of this announcement is to acquaint you with some just-arrived Tailored Suit novelties; styles that anticipate the coming summer fashions insofar as cut, material and colors go. You will note that the jacket is just a trifle longer than those of yesterday, and the skirt introduces an innovation in the separate panel back.

There are rough surfaced English mixtures in light grays, light tans, cream, browns and navy blues in weights designed for warm weather wear. Their chief charm, however, lies in their absolute simplicity, their perfect lines and their faultless fitting. When those elements, together with the price, are taken into account, the interest they have aroused is not at all surprising.

—Second Floor—

Our Undermuslin Sale

We can't begin to publish a complete list of the splendid values in sample undermuslins here this week, but, we CAN say, without fear of contradiction, that the assortments, the styles and the values surpass in attractiveness any we have ever before offered. For instance:

Corset Covers 35c	$1.75 Combinations $1.25
Corset Covers 50c	$2.25 Combinations $1.50
.25 Night Gowns 95c	$1.50 Petticoats 95c
.75 Night Gowns $1.25	$2.50 Petticoats $1.50

And so on through an almost endless list.

—Third Floor—

Made-up Rompers Stamped to Embroider

Here are play garments for little folks, from 1 to 4 years, that are all finished, except- ing about the neck and cuffs; here they have stamped de- signs ready to embroider. They are made of pink or blue chambray, fast colors, 50c and $1.25.

—Third Floor—

Pretty Dresser Scarfs This Week at Half

These dresser scarfs would add to the attractiveness of any bedroom. But from the buyer came the word to let them go at half, so, here they are. They are of Swiss and Point de Esprit; ruffled edges and colored lining. 50c to $4.00 regularly, now 25c to $2.00.

—Third Floor—

36-inch White Dress Linen The Fashionable Coarse Weave 40c

The new dress linens are here! That handsome coarse weave is popular now for the new one-piece gowns, separate skirts and auto coats for hot weather. It's about the scarcest dress- material you can name just now. We bought ten pieces but count ourselves fortunate in getting five of them. This is 36 inches wide and should sell at 50c. Specially priced, 40c.

—Main Floor—

H. B. Blackstone Co. DRY GOODS

318-320-322 SOUTH BROADWAY.

Store Opens at 9 a.m. and Closes at 5:30.

Some Pertinent Facts About Kurtzmann Pianos For Prospective Piano Purchasers

There are in constant use over 51,000 Kurtzmann Pianos—for sixty-three years they have been leaders in the musical world.

While Kurtzmann Pianos are popular in private homes, there are hundreds in schools, colleges and convents—in the Los Angeles Public Schools alone there are over twenty-five.

The Kurtzmann grows better- tone and sweeter with long use. It holds in tune longer than the average medium-priced piano.

Mahogany, walnut and polished oak cases are used; designed with unusual care.

Quartered oak, to match the popular golden finish, is a feature.

Kurtzmann Upright Pianos sell at $225 to $500; Grands $750 to $950.

Payable on easy terms.

A Few Slightly-Used Kurtzmanns at reduced prices —$250 to $350; the grades that sell, first-hand, at $400 and $500 apiece.

Terms on Uprights, $10 cash, $6.00 a month; on Grands, $10 to $15 a month.

We advise you to see these.

Geo. J. Birkel Co.

446-448 South Broadway

Kurtzmann Pianos Lafayette Pianos Schiller Pianola Pianos Wolfe-Wigman Players

Schmer-Cecilian Players Farrand-Cecilian Players Kranich & Bach Players

Excursion Rates In effect during May, June, July, August and September, To Chicago and all points East. Through cars, choice and liberal stop-overs. Best of service, via the Chicago, Milwaukee and St. Paul Railway. Come in and talk it over.

E. K. GARRISON, Commercial Agent.

Hahn's Korrect Klothes

Old "Express" Bldg

PARADISE OF THE SEASHORE, "SEASIDE TERRACE." Inquire of Carl F. Schaefer, Santa Monica, California.

Cupid's Tears Fall.

ASHES FLY FROM CHILLED HEARTH.

Differences of the Bordens Reach a Climax.

Father and Daughter Come to Los Angeles.

Mother in East Expected to Ask for Divorce.

The differences which have existed between Mr. and Mrs. Gail Borden of Los Angeles and New York have reached a climax, as stated in yesterday's Times, and within the next few days an action for divorce is looked for by some of their friends.

Borden, accompanied by his charming daughter, Miss Ramona Borden, his niece, Miss Helen Borden and Mrs. L. Payne, a chaperon for the girls, arrived at the Hotel Alexandria yesterday after a hasty trip from New York.

Mrs. Borden is still in New York and she is expected to shortly begin proceedings looking to an absolute divorce.

The differences in the Borden family began about two years ago when they still had a beautiful home in Alhambra. The nature of this trouble is not stated, but one night Borden left his house and never returned to it. Legal papers were drawn up at the time which made all provisions as to the financial settlement, but there was no agreement to separate. The beautiful home of the Bordens was sold and the husband and wife passed the time in traveling—but not together. Miss Borden was placed in a school in New York and was equally friendly with her mother and father, visiting each in turn.

During the last winter the Bordens lived at the Hotel Manhattan, New York, and Mrs. Borden at the St. Andrews' Hotel. There was no communication between the two and their friends gradually became aware of the estrangement.

SON OF MILK MAN.

Borden is the son and heir of the founder of the concern which manufactures a condensed milk bearing the name. Mrs. Borden was the beautiful Miss Helen Valk of New York. Their married life had been seemingly peaceful and not a cloud appeared on the horizon until two years ago when Borden walked out of his home never to return.

Mr. Borden refused to discuss the matter yesterday when seen at the Alexandria. He was jovial and when asked about the rumored separation with his wife referred everything to his attorney, Eugene Overton. When asked where Mrs. Borden was he laughed and said, "I am sure I don't know."

The report from New York states that the difference between the Bordens is of a financial nature, but Attorney Overton denies this and says that everything from a financial standpoint is satisfactory, but that the real cause of the separation dates back two years ago when both were living in Los Angeles. He refused to state the nature of the trouble.

"Mr. Borden does not enjoy the large income which the papers have stated," said Overton yesterday. "He has been said to have an income of $100,000 per year, but this is far in excess of the facts. He has settled $500 per month on Mrs. Borden and we think that this is entirely sufficient. As far as the statement that Miss Ramona Borden, the daughter, is in receipt of a larger income than Mrs. Borden is concerned, there is no truth in it. The young lady is at a finishing school and receives no more than what is proper for a young lady to have in her station of life.

"There have been no steps taken for a legal separation as yet but there may be shortly. Mr. Borden will not make a move in the matter and, if steps for a legal separation are taken, Mrs. Borden will begin proceedings.

"The statement about a financial disagreement that comes from New

(Continued on Ninth Page.)

Gail Borden, Now in Los Angeles,

who left his home and wife two years ago and never went back. His attorney denies that financial differences caused the estrangement, and hints at something more serious. Some of the Bordens' friends expect divorce proceedings.

Amicable.

FOY HEIRS REACH AGREEMENT FOR SETTLEMENT OF ESTATE.

MEMBERS of the Foy family, wherein there has been some dissension between the mother and two of the daughters regarding the settlement of the estate of the late Samuel Calvert Foy, have reached an agreement, and the two contests now pending will be dismissed.

All of the causes of dissatisfaction have been removed, and a settlement on amicable grounds has been arrived at. The litigation which is now in the courts will be disposed of by stipulations between the parties.

The final accounting of Mrs. Lucinda May Foy, the widow and executrix, will be accepted by all of the heirs with a few modifications, more than ten years after the death of the husband and father.

Foy died on April 24, 1901, leaving property which was appraised at $406,851.96. He was the head of one of the oldest and best known California families.

Mrs. Foy took charge as executrix under his will, and since that time has managed the estate. According to the testament, the six children were to have equal shares of one-half of the estate.

More than a year ago, Mrs. Edna Foy Neher, one of the daughters, asked the court to cite her mother before it in order that she might be called upon to render a final accounting. It was alleged that the estate was ready to be settled up more than six years ago.

Mrs. Foy filed her accounting on October 20, 1910. Mrs. Alma Foy Woolwine, another daughter, immediately excepted to it.

She averred that her mother did not take in account the rental from Alvarado-street property which amounted to $5100. She objected to accounts from a saddlery and harness business to the amount of $1133.35 being put in as assets, asserting that her father had not intended that such business should be carried on after his death.

Another objection was as to the payment of $4483 to F. Soto as bookkeeper, and to the distribution of $15,000 to James Calvert Foy, a son, for services.

Mrs. Neher filed a contest to the accounting on similar grounds. She also objected to the averment that $13,918.10 had been distributed to her, alleging that she had received only $8000.

The whole matter was referred to Edward L. Payne, who was appointed by the court as a referee. But his services will not be needed, and he will not be called upon to report to the court.

The members of the family have found a common ground upon which they can meet, and their stipulations are now being prepared for submission to the court.

HONOR TO CHAMBERS.

Is Chosen Presiding Judge of the Police Court—Numbers Assigned to His Associates in City Tribunals.

At a meeting of police judges yesterday noon, Joseph F. Chambers was elected presiding judge. He will retain his present court room and the number of it will be changed to Department One.

Judge Frederickson's courtroom number will now be called No. 2; Judge Rose's No. 3 and that of Judge Williams in the University Police Station No. 4. R. L. Chesebro, recently elected Justice of the Peace in San Pedro, will handle all Police Court cases in that district. His court will be called "No. 5."

Chambers is the dean of the police judges and, out of respect for his superior number of years of service, he was unanimously elected to the presiding position.

The presiding judge will have the power to assign cases to the different courts but as a rule felony cases will remain in the courts in which they are filed.

Lack of Interest.

CITY SCHOOL BONDS CARRIED SIX TO ONE, BUT LIGHT VOTE.

THE RESULT of yesterday's special election on the issuance of bonds amounting to $1,720,000 for school purposes, was in favor of the bonds by about six to one, but very light. The total vote, with but seven districts to hear from, out of the total of ninety-eight, is as follows: On the Elementary School bonds. For, 4554; against, 776. On the High School bonds: For, 4704; against, 883.

The only district in the city to vote against the bonds, was Hewitt street, in the foreign quarter, where but thirteen votes were cast, six for the bonds, and seven against. The only other district that failed to give the necessary two-thirds in favor of the bonds, was West Vernon, where the vote was 19 for the bonds and 13 against, in a district that has just been equipped by the city with adequate school facilities. There was a lack of interest among electors.

Of the total issue of bonds, $1,160,000 is to be expended in the construction of elementary school buildings, new grounds, improvements and equipments; the balance of $560,000 will be expended for new high school sites and for additions and improvements to present high schools, as emergency may require.

It is estimated by the Board of Education that this bond issue will provide for all requirements of the city for at least five years, and will enable the board to expend in accordance with the increased demand, without waiting for the annual budget before improvements can be undertaken. It is thought that the bonds can be marketed by the first of next year, as every precaution has been taken to meet technicalities, and as they bear interest at the rate of 4 1-2 per cent. will prove an attractive investment to bond buyers.

(Continued on Fifth Page.)

Pleads Previous Engagement.

NAT GOODWIN SUES TO GET BACK DOWRY HE GAVE TO THE FAIR EDNA

NATHANIEL C. GOODWIN, JR., filed suit yesterday against Edna Goodrich-Goodwin and T. H. Dudley to rescind the marriage contract which was entered into before he became the husband of the fair Edna.

He avers that there were several irregularities in the instrument and the subsequent transfer to Dudley as trustee of stocks valued at $120,000, the LaFayette apartment house in San Francisco and considerable beach property.

The couple entered into the trust agreement on May 14, 1908. They were married on November 16, following. The actor declares that he never consented to the subscription and acknowledgment of the trustee.

By the terms of the agreement it was understood that the property should be held by Dudley until the death of one of the parties and that the survivor should take the whole.

The arrangement was apparently very satisfactory until the couple could no longer agree and the actress recently procured a divorce.

Goodwin now seeks to renege on the grounds that the instrument was void in that he was a married man at the time it was drawn up. He says that he was then the husband of Jessie McDermott Goodwin.

Although he says that there is every legal reason why the contract should be cancelled and the property reconveyed to him, he asserts that he is now willing to make such provisions for the woman who was recently his wife as the court may think equitable.

According to the assertions, there is reason to believe that Mrs. Goodwin dictated about as she pleased as to how the property should be managed. In fact, Nat says that he did not know that the agreement had been recorded for some time after such action had been taken. He now avers that she proceeded without authority to instruct Dudley to have it spread on the public records.

The commencement of the suit which was filed yesterday has been threatened by Goodwin for some time and is a fitting climax for his fourth venture upon the matrimonial sea, each one ending in a shipwreck.

In Deep Shadow.

HER CORPSE BEARS LOST LOVE'S TALE.

Body of Young Woman Found at Hermosa.

Note Says Man Brought Ruin to Her Life.

One Named Tells of His Relations With Her.

Wearing on her breast the picture of the man whom she had loved, but who had rejected her, her baby's shirt and cap, the body of Christine Eker, former housekeeper of J. C. Butcher, City Trustee of Hermosa, was washed up on the Hermosa beach yesterday morning. While from the contents of three letters the woman wrote it would appear that she took her life, there were indications which puzzled the authorities.

The body was first observed floating in the ocean and from this fact waterfront men argue that she was not drowned. A mark as a bruise made by a blow was found on her forehead just under the hair, and blood had streamed from her nose and mouth, indicating a hemorrhage. The body otherwise was unmarked.

The woman had removed her jacket and hat, and these articles, with her keys, silver watch and two handkerchiefs, were found on the end of Hermosa Pier by L. M. Clarke of Pasadena, and Dr. R. E. Liggitt of Hermosa, who went on the pier to fish.

Undertaker George Cote, who took charge of the body, was not able to say yesterday whether death was the result of drowning or a blow which produced the hemorrhage. This, he said, will have to be determined at the Coroner's inquest, which probably will be held today.

TREASURED PICTURE.

The picture the woman had treasured is that of J. C. Butcher, who for two years has been City Trustee of Hermosa, and is foreman for the Barber Asphalt Company. He identified the body as that of his former housekeeper.

Carefully tucked in her breast with the picture, shirt and cap was found also a letter addressed "To Whom it May Concern," and reading as follows:

"J. C. Butcher, Hermosa Beach, has ruined my life by promises he has not kept. I have borne him a child that is buried in the Odd Fellows Cemetery. One child is here under my heart. I have lived as his wife, part of the time as Mr. and Mrs. Butcher, later under the Eker name."

The letter is signed "Mrs. J. C. Butcher, No. 1375 East Seventeenth street."

Butcher was prepared for the tragic ending of his late housekeeper by a long letter which the woman had written and mailed in this city at 9:30 o'clock Monday night. The letter was addressed to Marshal J. K. Mills of Hermosa and inclosed was a note containing a few words to Butcher.

She wrote to Mills "When you receive this it is all over. I am no more. I feel I got to make a confession to some one before I do it."

She then stated that she came to Hermosa in September, 1909, to keep house for Butcher and had not been there long before he proposed marriage to her. At that time Butcher was separated from his wife and Miss Eker wrote that he assured her he would have a divorce in about three months. She remained as his housekeeper until September of last year

J. C. Butcher,

City Trustee of Hermosa, whose former housekeeper threw herself into the sea at Hermosa yesterday, wearing on her breast his picture, and her baby's shirt and cap.

when she left and came to this city where she stated he rented rooms for her under the name of Mr. and Mrs. Eker. November 20 of last year, a boy was born at the Maternity Hospital on South Figueroa street, where she said Butcher was known as Mr. Eker. He paid all the bills and later took her to rooms at No. 3819 Wall street, where March 25 last, the baby died.

When she learned that the baby was dying, she says she telephoned to Butcher to come up and he promised to do so. She walked the floor until 5 o'clock the morning the baby died.

"I wanted him to come with me to the baby's grave," she wrote, "but he would not so I went alone when he was home having a sleep, and I removed from my trunk all the letters he has written me. I had a suspicion there was some one else he was going with."

Butcher last Saturday, she continued, did call on her and reiterated his promise to marry her as soon as he obtained his divorce. He told her to trust him, that h had to work Sun-

(Continued on Twelfth Page.)

(Photo by Hemenway.)

Mrs. George A. J. Howard,

one of the many charitable and kindly women who will devote their day today to the sale of pencils for the little babies of the St. Elizabeth Day Nursery.

HELP FOR THE BABIES.

Today Is Pencil Day and Thirty Thousand Wooden Crayons Are to Be Sold for Charity.

Bright and early today some hundreds of kindly women and girls, their hands as full of pencils as their faces are of cheer and their hearts of charity, will take up their station at all the downtown banks, hotels and big office buildings to devote their day to helping the poor little babies of the St. Elizabeth Day Nursery. And when they help the St. Elizabeth Day Nursery it will be helping really all the forlorn little babies in the city, through the gracious example which it will carry of good will and unselfishness.

A gratifying start has been made in the great sale of pencils, which, before the sun goes down tonight, should have provided everybody with as many pencils as he can use for months and months to come. Dozens of men have bought pencils for $1 and $5 and $10 apiece just to show that they believe in babies and think that they ought to have a chance to grow up in the sunlight and the air. Two "advance" sales were made yesterday in each of which $50 was paid for one standard stick of graphite, normal value five cents. The thing that makes these pencils worth 1000 times as much as an ordinary pencil is the special inscription which they bear—one that sets forth at once its object and the charity of the seller and the buyer.

To the long lists of names of the sellers which The Times has printed the following, with their stations, were appended yesterday:

At Coulter's: Mrs. Mirton, Miss Dox, Miss Carroll.

At Hamburger's and the Fifth Street Store: Mrs. T. P. O'Brien, Mrs. T. H. O'Neill, Mrs. Wehrley, Mrs. Cullen, Mrs. Conway, Mrs. Doyle, Mrs. C. Hixon, Mrs. Dox, Mrs. Connoly, Mrs. McCan, Miss L. Hoeffer, Miss Florence Hiatt, Miss Cecil Biggins, Miss Alma Campbell, Miss Lucile Vuber, Miss Tiny Clark, Miss Merrill O'Brien, Miss N. Rodman, Miss Katherine Doyle, Miss McCormick, Miss Susan Conway.

At Bullock's: Mrs. S. Whalen, Mrs. O. T. Helpling, Mrs. M. Dorsey, Mrs. E. B. Harding, Mrs. A. Dargo, Mrs. L. Schallert, Mrs. Harrison, Mrs. M. Klinkhammer, Miss Mary Kelly, Miss Marie Whalen, Miss Maxie Saunders, Miss Anna Comiskey, Miss Tessie O'Reilly, Miss Stoddard, Misses Ewens, Miss Mercedes Vribe, Miss Kittie Cook, Miss Mary Bodkin, Miss Anna Furlong, Misses Higgins, Miss Olga Harrounce.

DEAD LAW PINCHES HIM.

Builder of House Is Asked to Pay Fines for Violation of Ordinance Which is Not Now in Effect.

H. H. Cotton, proprietor of a new apartment house at Nos. 716-718 West Third street, was asked yesterday to appear in Police Court and pay $120 for some more technicalities. Cotton through his attorney paid $20 in fines about two weeks ago. The filing of twelve additional cases against him is a magnificent echo.

At the time Cotton erected the building a city ordinance required separate walls for each building. Another ordinance, however, had been passed which, under certain conditions, allowed one wall to be used in common by adjoining buildings.

Cotton had plans drawn to conform with the new law which went into effect yesterday but the Building Department of the city could not see his view and he was charged with having violated the old ordinance. Cotton said he would rather pay fines of $10 a day than stop work on the building and his attorney consequently deposited $20 for the two complaints.

Yesterday afternoon, late, the twelve additional complaints covering the time from when he paid the first two until the law went into effect Monday night at midnight were filed.

Cotton has not decided whether he will pay twelve more fines or raise the technicality that the ordinance does not now exist.

JAP FINED FOR CRUELTY.

R. Shimmato, a Japanese, was fined $100 by Justice Forbes for exceptional brutality to his horse. The complaining witness was Superintendent Zimmer of the Society for the Prevention of Cruelty to Animals, who brought to court a four-tined hayfork, with which Shimmato, in a fit of anger, had stabbed the animal in twenty-seven places. Shimmato lives

The Public Service: City Hall and Courts.

SUMMARY OF THE DAY.

The City Attorney reported to the Council yesterday that he cannot defend the telephone rates of a year ago, his expert having verified the old valuation of the Sunset plant.

Walter P. Story was fined $250 yesterday in Police Court for having excavated a tunnel beneath Sixth street after a permit had been refused.

Judge Craig, who is something of a student in matters chirographic, made handwriting experts retract some statements in a case yesterday involving a purported signature of "Lucky" Baldwin.

Ire was shown by Judge Monroe yesterday in the matter of divorce agencies. He declared that hereafter he is going to take an attitude contrary to what they want.

At the City Hall.

EXPERTS BREAK COUNCIL PROP.

TELEPHONE RATES NOW WITHOUT LEG TO STAND ON.

City Attorney Reports His Investigator Verifies Valuation of Sunset Plant Made by Lissner Board's Man, and End Is in Sight—Council to Find Escape Hole.

Lissner's telephone experts are sitting up now. A report by City Attorney Shenk to the Council in the telephone rate litigation yesterday caused the sudden rise in their stock, for Shenk finds that another expert, selected to dispute the figures of the Lissner telephone expert of a year ago, agrees with him. Hence the city's defense to the suit of the Sunset company in disputing last year's rates is without testimony to support it and the company's patrons lose $60,000 in impaired payments.

W. F. Sloan, expert of the Wisconsin Railroad Commission made last year's appraisement of the Sunset Company's plant on which its rates were based. Sloan found that valuation to be $4,492,128. The board based its advisory rates on this in order to produce 7 per cent. to the company.

But the Council, led by Andrews and Betkouski, set aside the valuation and the rates advised and arbitrarily cut them to a basis by which the company could only earn a fraction of 1 per cent., on a calculation most favorable to the city, so Shenk reports. The "solid five" acted summarily and declined to give the attorneys and experts of the Sunset company sufficient time to contradict the low rates, but later did modify the schedule to provide a partial increase in the earnings.

The Sunset company—legally the Pacific Telephone and Telegraph Company—brought suit last July in the United States Court to enjoin the new schedule, alleging it to be confiscatory. The Council—that is the "solid five"—told the City Attorney to defend the suit. To do so he must employ an expert who would destroy the valuation of the Lissner board's expert and set up a new one that would make the rates fixed by the "five" productive of 5 per cent. income at least. The Council appropriated $16,000 to make the fight, and declared it would win.

Shenk's report yesterday almost knocked the official breath out of the "solid five," for it showed that Kempster B. Miller, a Chicago telephone authority, had made an appraisement of the Sunset plant and found that, in total, it amounts to $4,512,092, or about $20,000 more than Sloan fixed it a year ago.

A year ago the City Attorney had only the Lissner board's expert to fight, but when Miller reported May 31, last, he found that to defend the suit he must get another expert to tear down both Sloan and Miller. He passed this question up to the Council yesterday.

Following Betkouski's lead the Council referred the report to a committee composed of Betkouski, Whiffen and O'Brien with instructions to find a hole to crawl out of. The committee met with Shenk yesterday afternoon and decided to let him do the best he can. He was not authorized to employ another expert.

In defending what was branded by Lissner at the time as "unreasonable action" by the Council, the city has so far spent something more than $8000 only to learn that the first appraisement was right and that its rates, intended to popularize the Council politicians, were indefensible. Shenk declined to advise a course of action, but showed mercilessly the facts that made the "solid five" so foolish.

In attacking the rates last July the Sunset company took the city's valuation which was much less than its own, in order to demonstrate the absurdity of the Council's action. The Lissner board had angered the Council by increasing the rates on all instruments except the residence telephones of the Sunset company which were cut from $3 a month to $2.50. There was a popular protest against an increase and Lissner was assailed by his "goo-goo" friends because he was favoring the Home company, on which E. T. Earl, Lissner's friend and political backer, is reputed to be interested. The rates were butchered to gain popularity for the "solid five" at Lissner's expense.

Yesterday Lissner had the laugh on the Council, but it still had another move to make. Lissner and his utilities board are still laboring with new telephone rates for the coming "telephone year," which begins July 1. If the Council backed down and authorized the compromising of the suit it might be construed as authority for the Lissner board to begin another increase of schedules, so the Council Committee declined to commit itself or the Council, and merely left the case as it stands in the hands of the City Attorney, who may do as he pleases.

This means that the city must lose, and in that loss the excess rates charged, by order of the court, must be turned over to the Sunset company. There is now about $50,000 of rate payers money impounded by order of the court. If Shenk's expert, Miller, had disagreed with Lissner's expert, Sloan, there was some chance for this big sum to go back to the rate payers. But Miller's report practically turns this money back to the company.

Yesterday afternoon Lissner and his board were closeted with Shenk and Leslie R. Hewitt, special counsel, trying to figure out the new schedule, but promise of its announcement before the end of the week is not given. Miller has made a new valuation for the past year (the other one was for the year 1908,) which is being used for the new rates. An increased schedule for both companies is regarded as inevitable and this means another fight in the Council. Last year Lissner told the Council that its refusal to give the Home company an increase was equivalent to sending it into the hands of a receiver.

But the principal lesson of the Shenk disclosure is that the Council must not fly in the face of the Lissner experts. With a court sustaining one and another expert sustaining the original valuation the Council is left defenseless. The most the radicals make of the situation is that it pronounces judgment in favor of municipal ownership and a single system as the solution and through this, perhaps, cheap rates.

The Mayor was not surprised at the result though he had hoped for something different. He says if the law is settled in this new turn it must be abided with.

SLAPS LISSNER.

COUNCIL ISSUES ORDERS.

"The Board of Public Utilities must recede from its policy of protecting the companies first and the people second," shouted N. L. Blabon, president of the Sixth Ward Central Improvement Association, at the Council meeting yesterday morning.

The next moment Councilman Betkouski provided the vehicle for the Lissner board to "recede" in. It was a motion that the Pacific Electric Company station human flagmen at Vernon avenue and Thirty-eighth street crossings at once and that the Board of Public Utilities be immediately notified of the action.

Betkouski also moved that the Board of Public Works be instructed to notify the Pacific Electric to make the crossings "safe" within forty-eight hours. If not done in that time the board is instructed to do the work and collect the cost from the company.

Both motions carried unanimously. They also furnished opportunity for Andrews, Betkouski and Stewart to make speeches on the grade crossing question, particularly the menacing conditions of the Long Beach line, where high speed is maintained.

The action of the Council was in answer to the Lissner board's notice that it still regards the automatic flagmen as serviceable but purposes to have the alarm bells eliminated and the speed of all cars reduced to twenty miles an hour at crossings. The Council ignored this advice from the utilities department.

It did not go as far as Blabon wanted it to, however. He would have the company required to bring its tracks for a distance of over two miles to the grade of intersecting streets. O'Brien moved that ninety days be given in which the company should do this but the others demurred and O'Brien finally consented to have the grade question referred to the City Engineer as to its feasibility. It was pointed out by Stewart that the transportation question is now undergoing investigation by Bion J. Arnold and that the solution of the Long Beach line problem is in separation of grades. In the end Washburn agreed with Stewart.

The significance of the Council's action is its overruling of the Lissner board's persistent idea that automatic flagmen are as good as humans. This was the principal contention of the protestants against the automatons and they gloated a little over the little boss.

X-TOWN LINES.

COUNCIL CALLS MEETING.

In committee of the whole the Council is to act on the cross-town line question as it may affect Alvarado street, Friday afternoon at 1:30 o'clock. The Board of Public Utilities and officials of the Los Angeles Railway Company and all others interested are invited, according to the Council.

This means that the doors will be thrown wide open again on this question. They were shut by Lissner's telegram from New York, April 25, that H. E. Huntington had agreed to build cross-town lines on both Vernon and Jefferson routes. Yesterday notice from the Lissner board that there will be no cross-town line until Alvarado street is available was read.

Andrews declared the people on this street do not want a car line and Betkouski agreed with him.

"If we made a mistake don't you think we ought to correct it?" Williams asked. This question showed a new drift of opinion.

O'Brien proposed the joint meeting as a way to solve the problem as the Lissner board stated that no lines will be considered unless Alvarado street is used. Betkouski said a north and south cross-town line on Vernon avenue is a necessity, rather than one forming mere connections between existing lines.

City Hall Brevities.

The Council is to meet this morning at 9 o'clock to discuss the industrial district ordinance.

The request of the Federated Improvement Association that the Mayor and Council remove the Lissner board was referred to the Public Welfare Committee for consideration yesterday.

At the Courthouse.

SUES FOR FUND OF LONG AGO.

DAUGHTER SAYS FATHER-IN-LAW HELD HER MONEY.

Alleges That He Received an Amount for Her Credit Twenty Years Back and Denied Having Done So—Mother-in-Law Made Defendant in the Case.

Mary A. Mears yesterday brought suit against her mother-in-law, Mrs. Sarah A. Mears, administratrix of the estate of S. T. Mears, for money which her father-in-law is alleged to have received credit for her twenty years ago, and which he denied having had.

The plaintiff was the adopted daughter of J. W. Courtright of Ohio. After the death of his first wife, he married a woman much younger than himself. The pleadings allege that he contemplated raising a large family.

Desiring that his own flesh and blood should inherit what he might leave at his death, he made an agreement whereby his adopted daughter should take $500 and renounce all claim to his estate.

The plaintiff declares that she became the wife of C. F. Mears and that she entrusted her father-in-law with the duty of collecting the settlement.

Some time later she moved to Compton with her husband. Her father-in-law denied having received anything on the settlement. As her father was comparatively poor, she concluded he had not been able to do anything for her benefit. She did not hear from him for many years.

Her parents-in-law visited with herself and her husband for many months. She declares at the time they were so poor that they lived over a store in the little town. Again she says she brought up the question of the settlement, and her parents by marriage told her that nothing had been paid.

In the course of the probate of the estate of the elder Mears, she avers that notes were introduced bearing her husband's name, but which she says were forgeries.

She declares that her suspicions were then aroused and that she wrote to her foster father, and he informed her that in 1891 he paid her father-in-law $275 on the property settlement. She is now seeking to collect this amount from the widow.

RAPS AGENCIES.

SHOWS JUDICIAL IRE.

The divorce agencies were on the grill again in Judge Monroe's court yesterday. As a result of an investigation, the jurist declared that hereafter he is going to adopt an attitude which is contrary to their desires. If they desire early trials, he is going to postpone the cases and vice versa.

The magistrate's ire was somewhat aroused by the report that the agencies were collecting additional fees from their clients because of the delays which have been imposed as penalties on those who have sought release from their mates through such institutions.

The subject was brought up yesterday in the case of Martha Kellogg against Joseph Kellogg. She procured the services of an agency. When she found that she would have to wait a long time for a divorce she hired reputable attorneys and the issues were brought to a hearing.

They were married August 17, 1909. He left her on September 15 of the same year because she refused to give up a little girl she had raised.

Among the witnesses were a Mr. and Mrs. Green. They had acted as assistants to Cupid in making the match. Green had sent Kellogg to her house to get some buttermilk. This was the manner of their meeting. He advised Kellogg to marry her, telling him she had much property, and advised her to marry Kellogg.

Mrs. Delia B. Rawson, head of one of the largest agencies in the city, was called as a witness in order that some information as to her business might be elicited. One of her attorneys was also interrogated.

The magistrate continued the case in order that more witnesses might be brought before him.

WAXES CHIROGRAPHIC.

JUDGE "SHOWS" EXPERTS.

Handwriting experts, who were called yesterday in the suit of H. H. Cross against H. A. Unruh, executor of the estate of E. J. Baldwin, were made to backtrack yesterday by Judge Craig.

The jurist is somewhat of an expert on writing himself, although he never studied the science for anything but his own amusement.

After the attorneys had completed their questioning of the witnesses, he took his turn at interrogating them, and when he had finished they had admitted that they had reached false conclusions in several of their comparisons.

Cross is suing the estate for more than $20,000 for pictures which he alleges he painted at the special order of the late sportsman. He bases his suit upon a letter which he alleges Baldwin wrote to him, ordering the pictures.

D. K. Isaacs, J. W. Hood, Theodore Kytle and Milton Carlson were called to pass opinion upon the genuineness of the signature. They compared it with a hundred signatures of Baldwin on checks and documents and each pronounced it a forgery.

After the judge had pointed out to them that the same defects appeared in some of the signatures which were admitted to be genuine as those which appeared in the one attached to the letter, they admitted that they rested their decision solely upon the point that the line connecting the E and the J had been retraced.

The plaintiff will be permitted to put in rebuttal evidence today and the case will probably be concluded. It will be submitted to the judge on briefs.

ONLY TEN DOLLARS.

ALL HUBBY GAVE HER.

Bertha E. Forbes was yesterday granted an interlocutory decree of divorce on the grounds of desertion. She married in 1902 and she declared that in all their married life her husband had only given herthesum of $10.

Frank A. Perkins yesterday failed to procure a decree annulling his marriage to Lottie Perkins, but he will have another chance as the case was continued for more evidence. The couple were married in November, 1908. He says that she told him five weeks later that her true name was Lottie E. Cook and that she had another husband who was in prison in the East.

The judge asked to have evidence produced showing that Cook was alive at the time of the marriage.

COURTHOUSE NOTES.

BREVITIES MISCELLANEOUS.

WATCHES TIED UP. Mrs. Mary E. Harris yesterday applied to the court for special letters of administration upon the estate of her husband, W. T. Harris. Harris conducted a jewelry shop at First and Main streets. He died on the 3rd inst. She avers that she desires authority to release a number of watches which were left in the place to be repaired.

EX-CONVICT PLEADS. John Crossley, an ex-convict, yesterday pleaded not guilty to a charge of having murdered Patrolman Arthur B. Crusey. Judge Willis set his trial for the 20th inst.

DAMAGE SUIT BEGUN. The suit of Joseph Collins, Jr., against C. D. Hellyer for $15,000 for personal injuries was begun before Judge Wilbur yesterday. Collins avers that Hellyer ran him down with an automobile on June 8 of last year.

ASKS DISSOLUTION. The Square Deal Loan Office yesterday petitioned the Superior Court for the right to voluntarily dissolve.

PUNISHES FAMILY. Judge Wilbur yesterday fined Mrs. Vesta Nichols $250 with the alternative of spending 125 days in jail and suspended the sentence because she assisted her daughter, who was ward of the court, to leave the State. The young woman is married. Arthur and Gladys Nichols, brother and sister, respectively, of the girl, were placed on probation for the part they played in the flight.

INCORPORATIONS. Articles of incorporation were filed yesterday by the Carlyle Gold Mining and Milling Company, directors, Charles H. Fenner, John Kist, Eva M. Fenner, B. E. Jackson and William H. Batcher, capital stock, $200,000, subscribed, $150.

IN THE INFERIOR COURTS.

Heavy Fine Is Imposed by Police Judge on W. P. Story For Tunneling Under Sixth Street.

Walter P. Story, owner of the building at Sixth and Broadway, was fined $250 by Police Judge Frederickson yesterday for having excavated a tunnel beneath Sixth street from the Story building to the new Los Angeles Trust and Savings building at Sixth and Spring without a permit. Patrick Doyle, inspector, who testified against Story, said that a permit had been asked of the City Council but that it had been refused because the Council believed it would endanger a storm drain.

Story is then said to have proceeded with the work without the permit. The work was completed last October. The tunnel conveys heating and power pipes from one building to the other.

J. H. Proper, the contractor who did the work, paid a fine of $50.

Story said that it was necessary that the Trust and Savings building be given the service and he consequently went ahead with the work. Advice had been secured from several attorneys, he said, before the work was undertaken.

DICK IS HELD.

LAUGHS AT MURDER CHARGE.

C. H. Dick, or Dicran Chelebian, as his name is in Armenian, was held yesterday for trial in the Superior Court on a charge of having murdered Samuel Untermeiser on South Grand avenue, December 30, last.

The alleged murder was the outcome of bitter rivalry between the men. Both were tailors and had shops in the same block near Ninth and Grand. They quarreled frequently and early on the morning of December 30, Untermeiser was shot as he walked to his shop. Dick could not be found until, about a month ago, he was located in Lower California. He was placed under arrest and brought back.

Throughout the entire hearing he smiled and chuckled heartily.

TEST LAUNDRY CASE.

DISCRIMINATION ALLEGED.

Quong Wo, proprietor of the Chinese laundry at No. 721 South Flower street, must bear the brunt of the City Prosecutor's campaign to eliminate laundries from the residence districts. He was found guilty yesterday and sentence will be pronounced this afternoon. His attorneys will refuse to pay the fine and it is anticipated he will then be remanded to jail. Habeas corpus proceedings will then be instituted in the Superior Court and the ordinance tested.

The Chinese laundries have banded together and Quong Wo has been elected. The others will back him in hope of having the ordinance prohibiting the maintenance of the laundries in the residence district declared unconstitutional.

The contention that the Chinese will make is that the ordinance discriminates.

Secure Postponement.

The tunnel cases against H. R. Callender, J. F. Connell and J. H. Proper were postponed by Police Judge Frederickson yesterday until June 14. Connell and Proper, contractors, were engaged by Callender to excavate beneath Hill street from the Wright & Callender building to the Occidental Hotel.

ENGINE MEN IN FIGHT.

Hot Contest Before Supervisors for Contract for Hall of Records Electrical Generating Plant.

A lively fight was continued yesterday before the Board of Supervisors when Representatives of C. C. Moore & Co. and the Machinery and Electrical Company appeared to press the claims of their engines as generators of electrical current in the new Hall of Records.

Deputy Dist.-Atty. Hannawas called in to advise the board concerning the legal aspect of its system of competitive bidding. He said that where hard-and-fast specifications could be laid down, the board was justified in making bidders adhere to them absolutely, in order that the bids might be open and fair. But in a matter such as machinery, where only one or two dealers in the whole country might be able to live absolutely up to the specifications, while many could produce devices equivalent in effectiveness, he believed that a clause allowing substitution of these equivalents might be the only way to insure true open bidding.

The matter is still under advisement.

SUES FOR NO SUIT.

For Darby and Joan to "make up" may sometimes entail hardship upon a third person. That is what Attorney H. H. Heath thinks, and he has filed a complaint in the Justice Courts, asking judgment of $50 against Mrs. Anna Carson, for whom he acted as counsel while she was preparing to sue for divorce. After negotiations had gone along merrily, the Carsons made up. John Carson gave his wife $500, and she, in turn, agreed that he should have "another chance," the complaint recites. Heath thinks his preliminary services worth the amount asked.

BUSCH
Sells
Panama Hats

The genuine South American made hat—that's a Panama!

The Mexican made is an imitation.

Some as low as
$3.50
The next price
$5.00

Better than most $6.00 and $7.00 ones. Others to sell at $6.00, $7.50, $10.00 and up to $50.00.

R. J. BUSCH

Hatter, Clothier, Haberdasher, Broadway and Second St. Just out of the High Rent District.

MONEY
TO LOAN

We have money to loan on real estate secured by first mortgage. If you require accommodation, call and see us.

The Southern Trust Company
114 West 4th St.

Take No Chance

If you have some money that is not working into a Special (ordinary) Checking Account in a Bank and let it earn interest while it is waiting your order as you need it.

If you have valuable papers or jewels, or would be sure that no danger of any kind can reach your silverware or other treasures, bring them to our Safe Deposit and Storage Department.

This is the Oldest and Largest Savings Bank in the Southwest.

Ours is the Largest and Best Equipped Safe Deposit and Storage Department in the West.

SECURITY SAVINGS BANK

Resources $31,000,000
Capital and Reserve ..... $ 1,900,000

Security Building, Spring and Fifth Sts.

Jevne's Soda Fountain

Refreshing and Cooling Drinks at the fountain in our 2nd and Spring Street Store.

JEVNE

"Where Prices Are Lowest for the Best"

60 Varieties of Domestic and Imported Sardines

Our stock includes all the popular and dependable brands of foreign and domestic packs.

For Luncheon, Picnic or Outing there is nothing more tempting, appetizing or easy to serve.

Prices range, according to quality and tin, from 5c to 60c each.

Demonstration at our Sixth and Spring store.

Jevne's Best Blend Coffee—(Roasted and blended by our own expert)—40c

HOME 10651 TWO STORES | H JEVNE CO. | COR. SIXTH & BROADWAY 208-10 SO. SPRING

SIXTH AND HILL STREETS.

A New Way To Build a Home

Why follow the slow, old-fashioned way?

Why wait until you have saved month by month, the entire amount needed to build you a home?

Why not build it *now*—occupy it—and pay for it while you live in it?

It dosen't cost you any more to borrow the money from us and build your home. *It costs less.* Because you can move into your home right away and save many months' rent.

By our plan you can pay any desired amount you wish each month until the loan is all paid.

Call or write for full information.

Provident Mutual Building Loan Association

Ground Floor, Corner Sixth and Hill Sts.

Rampart Apartments

West Sixth and Rampart Streets

NOW OPEN.

Located between Westlake and Sunset Parks. In the heart of the Wilshire Boulevard district. The Rampart is a new, modern fireproof concrete construction (the only fireproof apartment house in the district) containing two, three and four-room apartments, finished in hardwood, having tile and marble bathrooms with showers, private vestibule entrance, throughout, etc. Extra large clothes closets, perfect ventilation and all modern conveniences. Very spacious living, dining, bedrooms and kitchens. Large porches, balconies, sun parlors, hall and basement. Elegantly and tastefully furnished throughout. Rates reasonable, with unexcelled service and advantages for the money. We don't make extra charges for 'phone, gas, electricity or water. Inspection of our apartments. The magnificence of the Rampart Apartments can be appreciated only by calling. The managers will be pleased to have you inspect the apartments.

Moving Along.

TWENTY MINUTES TO TELL A TALE.

...O OF ALLEGED DYNAMITERS ARE ARRAIGNED.

...onites Accused of Attempting to Blow Up Hall of Records Face ... of Justice—Their Lawyers ... for an Extension of Time but ... Overruled by Judge.

Ira Bender, president of the ...smiths' Union of Los Angeles, A. ...ple and Bert H. Connors, mem... of the Bridge and Structural Iron... Union, were arraigned yes... before Judge Willis of the ...ior Court and formally charged ...ttempting to destroy the Hall of ...ds by placing dynamite and oth... explosives within the building last ...mber.

...little courtroom was filled with ...tors despite the early hour of ...raignment. LeCompte Davis ...ob Harriman were present as ...eys for the defense of the three ...nd G. Ray Horton, Chief As... to the District Attorney, for... charged the three men with the ...

...nors was brought in first and ...dictment was read to him and ...ual formal questions as to his ...ys were put. Harriman arose ...ked that the names of Clarence ..., Joseph Scott, LeCompte Davis ...eon Rappaport in addition to ...n name be added as attorneys ... defense.

...n Horton completed his formal ... he asked the prisoner whether ... was guilty or not guilty. Be... the latter could answer Harriman ... his feet and asked the court ... extension of ten days before ...soner would plead. Davis made ... address to Judge Willis in ... he stated that the attorneys ... defense were burdened with a ...deal of work and would need ... at least to prepare their case. ... Willis was not of the same ... and ordered the attorneys to ...pared to continue the case by ... morning at 9:30 o'clock. Davis ... that more time be granted ...lively little tilt occurred be... Horton and Davis when the ... urged that Judge Willis stand ... first order setting Friday as the ... for the men to plead. Judge ... was firm and said that as there ... to be plenitude of attorneys ... defense there was no valid ... why they could not be ready ... morning. Davis asked that ...ception be entered on the record ... ruling of the court.

...s then asked for a copy of the ...ny produced before the grand ...ut Horton was on his feet in a ...t and opposed the request and ...his authorities that it should not ...ted.

...maintained that the statute ... the District Attorney the privi... of withholding the testimony of ...nd jury until the time of actual ...as at hand, had been enacted ... the crime with which the men ...arged had been committed and ...erefore the statute did not ap... this case. Judge Willis did not ... the matter and stated that he ... render his decision Friday ...r.

...e was the second to appear in ...nd the same formulae were en... as had been in Connors's case. ... was brought in last and ...similarly. The entire arraign... did not last over twenty min...

...DOES IT MEAN?

...ract for Washing Machines, ...ected in Court, Resolves Into ...ks Bigger than the Original.

...ould take a man a week, wear... seven-league boots, to stride ... the contracts of the Domestic ... Manufacturing Company of ...geles, according to all the per... concerned yesterday in an action ... Justice Fobres, in which Mrs. ... A. Elliott sought a judgment of ...ainst Mrs. J. B. Sharp of Whit...

...Sharp said on the stand that ... signed a contract with Mrs. ... general agent of the company, ...ive fifty washing machines at ... the lot, which she was to sell ...gher figure. It was an agent's ..., which was produced in court, ...covered four closely-printed ... of large size, divided into thir... clauses, each modifying the ... of the agreement.

...Sharp said it was too much for ... and that life was too short to ... out. She had it interpreted ...official of the company, signed ...paid $75 on account, giving her ... the balance. Then she inves... and found that she could sell ... the right to use the machines, ... mechanical devices them... and she was bound not to ... less than $3.50 each for these ... People would not take them ... these conditions, she asserted, ... refused to pay the balance ...leging that she had been de... concerning the provisions of the ...t.

...ness Miles and Bull tried for ...intiff to tell the court the in... things that lurked in the ... Then Attorney Sullivan en... to dissect it for the defense, ... confessing that six readings ... made him much wiser than at ...rt. He argued that it was in re... of trade, since the selling price ...restricted. Justice Forbes will let ...yers submit briefs, since he ...t studying the contract himself.

...IVER BRIDGE PLANS.

...prevent the new bridges over ... Gabriel River, soon to be ...ected, from washing out as the ... did a few months ago by ...e of debris against the piling, ...ctures planned are to have ...pans, built very strong. This ...ected upon by the Supervisors ...day. The El Monte Bridge will ...o spans of 144 feet each, as ...forty-foot spans as the present ...al in hand will build, and ...five-foot spans to the shore on ... sides. The Temple Mission ... will be repaired with twenty-... spans, and the Rio Hondo ...ge on Telegraph road will have ...-foot span, with the others ...ve feet wide. Some of the ... will be raised from two to ...et higher above the water at ...eight.

...AUGHT AT SAN DIEGO.

...day Constable Benjamin left ...day for San Diego, to bring ...John Larsen, wanted here on a ... of obtaining money under false ...ses. Constable Lyons searched ...rsen, when a warrant was is... him some time ago, but ... is said to have eluded pursuit ... Pedro and went south. The ...iego police were notified, and ...ed him just as he was arriving ... trip down the Mexican Coast ...shell-fish.

...s Rowe, Tel. 111 S. Broadway.

o Chance

ney that is not working, pu
ry) Checking Account in
n interest while it is subject
l it.

le papers or jewels, or if
no danger of any kind
or other treasures, bring
d Storage Department.

d Largest Savings Bank i

nd Best Equipped Safe
rtment in the West.

RITY
GS BANK

.....$31,000,0
.....$ 1,950,0

Spring and Fifth Streets

WNE

Prices Are Lowest for Safe

60 Varieties
of
omestic and Import
Sardines

k includes all the popular
brands of foreign and dome
cheon, Picnic or Outing La
g more tempting, appeti
erve.
nge, according to quality a
5c to 60c each.
ration at our Sixth and

Best Blend Coffee—(Ru
y our own expert)—40c t

H JEVNE CO
COR. SIXTH & BROA
208-10 SO. SPRING

HILL STREETS.

w Way
a Hom

slow, old-fashione

il you have save
the entire amou
a home?

NOW—occupy it
hile you live in it?

u any more to bo
n us and build yo
. Because you c
me right away a
rent.

can pay any defini
ch month until t

ull information.

ident
g Loan Association
Sixth and Hill Sts

Apartme
Rampart Streets
OPEX.
In the heart of the beautiful
a new, modern fire-proof
of apartment building in pal
Spacious halls, park
floors, private halls, each
perfect ventilating and
tiled kitchens, and
and billiard room
and overlooked by
ect, surrounded by
advantages not
tone, gas, electricity or
Rampart Apartments
have you inspect

Moving Along.

TWENTY MINUTES TO TELL A TALE.

TWO OF ALLEGED DYNAMITERS ARE ARRAIGNED.

Cronites Accused of Attempting to Blow Up Hall of Records Face Hall of Justice—Their Lawyers Try for an Extension of Time but Are Overruled by Judge.

J. Ira Bender, president of the Blacksmiths' Union of Los Angeles, A. Maple and Bert H. Connors, members of the Bridge and Structural Ironworkers' Union, were arraigned yesterday before Judge Willis of the Superior Court and formally charged with attempting to destroy the Hall of Records by placing dynamite and other explosives within the building last September.

The little courtroom was filled with spectators despite the early hour of the arraignment. LeCompte Davis and Job Harriman were present as attorneys for the defense of the three men and G. Ray Horton, Chief Assistant to the District Attorney, formally charged the three men with the crime.

Bender was brought in first and the indictment was read to him and the usual formal questions as to his attorneys were put. Harriman arose and asked that the names of Clarence Darrow, Joseph Scott, LeCompte Davis and Leon Rappaport in addition to his own name be added as attorneys for the defense.

When Horton completed his formal charges he asked the prisoner whether he was guilty or not guilty. Before the latter could answer Harriman arose on his feet and asked the court for an extension of ten days before the prisoner would plead. Davis made a short address to Judge Willis in which he stated that the attorneys for the defense were burdened with a great deal of work and would need ten days at least to prepare their case. Judge Willis was not of the same opinion and ordered the attorneys to be prepared to continue the case by Friday morning at 9:30 o'clock. Davis asserted that more time be granted and a lively little tilt occurred between Horton and Davis when the latter urged that Judge Willis stand by his first order setting Friday as the day for the men to plead. Judge Willis was firm and said that as there seemed to be plenitude of attorneys for the defense there was no valid reason why they could not be ready Friday morning. Davis asked that an exception be entered on the records to the ruling of the court.

Davis then asked for a copy of the testimony produced before the grand jury, but Horton was on his feet in a moment and opposed the request and cited his authorities that it should not be granted.

Davis maintained that the statute giving the District Attorney the privilege of withholding the testimony of the grand jury until the time of actual trial was at hand, had been enacted after the crime with which the men were charged had been committed and therefore the statute did not apply in this case. Judge Willis did not rule on the matter and stated that he would render his decision Friday morning.

Kemple was the second to appear in court and the same formulae were enacted as had been in Connors' case. Connors was brought in last and pleaded similarly. The entire arraignment did not last over twenty minutes.

WHAT DOES IT MEAN?

Contract for Washing Machines, Inserted in Court, Resolves into Books Bigger than the Original.

It would take a man a week, wearing seven-league boots, to stride through the contracts of the Domestic Utilities Manufacturing Company of Los Angeles, according to all the persons concerned yesterday in an action before Justice Forbes, in which Mrs. Ann A. Elliott sought a judgment of $1,000 against Mrs. J. B. Sharp of Whittier.

Mrs. Sharp said on the stand that she had signed a contract with Mrs. Elliott, general agent of the company, to receive fifty washing machines at $20 for the lot, which she was to sell at a higher figure. It was an agent's contract, which was produced in court, and it covered four closely-printed sheets of large size, divided into thirty-eight clauses, each modifying the terms of the agreement.

Mrs. Sharp said it was too much for her and that life was too short to read it out. She had it interpreted by an official of the company, signed a note and paid $75 on account, giving her a note for the balance. Then she investigated, and found that she could sell only the right to use the machines, but the mechanical devices themselves, and she was bound not to charge less than $2.50 each for these articles. People would not take them on these conditions, she asserted, and so refused to pay the balance of the note, alleging that she had been deceived concerning the provisions of the contract.

Attorneys Miles and Bull tried for the plaintiff to tell the court the interesting things that lurked in the contract. Then Attorney Sullivan endeavored to dissect it for the defense, but finally, seeing that six readings left him much wiser than at the start, he argued that it was in restraint of trade, since the selling price was restricted. Justice Forbes will let the lawyers submit briefs, since he is studying the contract himself.

RIVER BRIDGE PLANS.

Plans for the new bridges over the San Gabriel River, soon to be built, to prevent them from washing out as the one did a few months ago by the force of debris against the piling, as the structure planned are to have spans, built very strong. This was decided upon by the Supervisors yesterday. The El Monte Bridge will have two spans of 144 feet each, as will the forty-foot spans as the present material in hand will build, and the forty-foot spans to the shore on each side. The Temple Mission bridge will be repaired with twenty-foot spans, and the Rio Hondo bridge on Telegraph road will have two 144-foot spans, with the others forty feet wide. Some of the piers will be raised from two to four feet higher above the water at high tide.

CAUGHT AT SAN DIEGO.

Deputy Constable Benjamin left yesterday for San Diego, to bring back John Larson, wanted here on a charge of obtaining money under false pretenses. Constable Lonas searched for him, when a warrant was issued, some time ago, but was told he had eluded pursuit to San Pedro and went south. The Constable's men were notified, and Deputy Benjamin just as he was arriving for a trip down the Mexican Coast in search of fish.

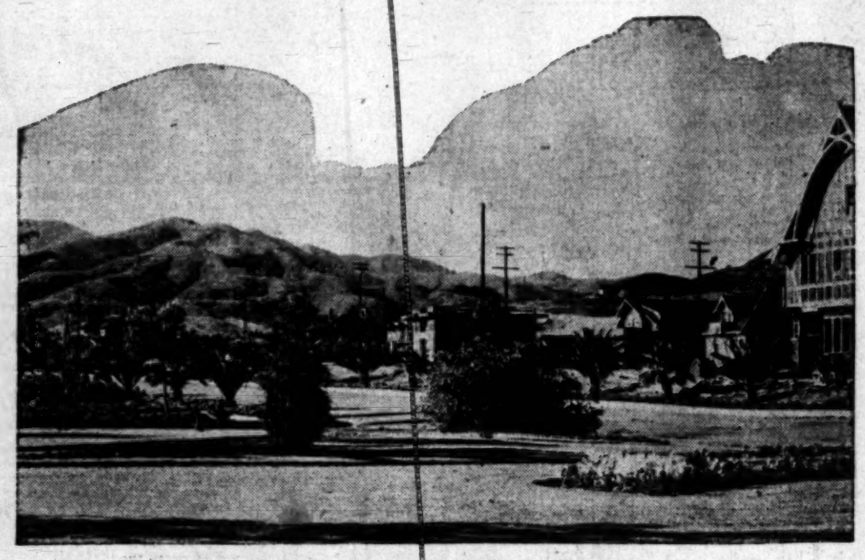

The new Beverly Hills-Sunset Boulevard Electric Line will be in operation June 15th. This important extension will run from the main line up close to the foothills and to the hotel site.

"the lure of Beverly Hills" is being yielded to by scores of prominent Angelenos who have lived for years in the "no-view" sections of the city. And hundreds of others who have felt the lure of this idyllic home place are planning to own a site there and live on it as soon as they can dispose of their city property.

The center of high-class suburban home-building activity today is indisputably Beverly Hills. Why, even a glance at the real estate news sections of the daily papers will reveal this fact!

If you want to feel the "lure of Beverly Hills," go out with us today—or go out alone. Take L. A. Pacific cars on Hill or Sixteenth streets. Get off at Beverly Station. Our subdivision agent will show you over one of the finest residential parks in America—and probably the best situated one. Note the half-million-dollar street and park system—note the absence of 50-foot lots—enjoy the foothill background and the sweeping vistas of city, valley and ocean. Taste the pure, cool mountain water Beverly Hills residents enjoy. Compare prices here with any other residence district of equal class. Study the values. Where can you buy real "suburban estates" with surroundings, scenic advantages, homes, public improvements and utilities similar to what you'll find here—for less than DOUBLE THE PRICES?

Gas (being installed), electricity, sewers, telephones, good car service, high-class protective building restrictions, desirable elevation, ocean breezes, perfect climatic conditions, unsurpassed mountain water—$100,000 Country Clubhouse adjacent. Twenty-five per cent. discount to those who build now.

Lots 80x160 to 100x260, $1250 to $2000. Acreage at relatively low prices.

PERCY H. CLARK CO., Sales Agent
311 H. W. Hellman Building, Fourth and Spring Streets

Or see our Mr. Rowe at Beverly Station. Take Los Angeles Pacific cars on Hill or Sixteenth Sts.

DESMOND'S

Third and Spring Streets

One of the pleasant features of doing business here is the satisfaction we get from the satisfaction we give.

450 Special Hand-Tailored $40, $35 and $30 SUITS

All short lines taken from our own stock go on sale today at

$23.75

These suits are such a pleasure and delight to men who get them that we get a lot of pleasure in selling them. They're certainly very unusual values at $23.75.

This week we replenish our line of $14.75 suits from our $25 and $20 short lines. A large number of fashionable new weaves and the greatest variety of styles we have ever shown. Values up to $25, while they last, $14.75.

Don't Omit Seeing Our $15 Values at $9.75

SEE OUR WINDOW DISPLAY

Bushelmen and Pressmen Wanted

Sole Agency Everwear Hosiery

Large Assortment of Straw Hats Now on Sale

July styles in Pictorial Review Patterns now on sale.

VILLE DE PARIS

317-325 SO. BROADWAY — 312-322 SO. HILL STREET

A. FUSENOT CO.

Third Day of Our

June Clearance Sale

It is not necessary to go into detail about the great values we are offering in this clearance sale—they are too apparent to require it. Prices will do the talking—and their speech is most eloquent, too. Listen to the tale of savings they relate from all sections of the store.

Imported Wash Goods. In voiles, marquisettes, grenadines and organdies. **Regular Values 50c, 65c, 75c.** Clearance sale, price, yard **35c**

Fine Corsets in odds and ends, and discontinued numbers. Regular prices from $6.00 to $12.50. Clearance sale price..... **$5.00**

Fine Corsets, slightly soiled from display. Only large sizes. Regular prices up to $8.00. Clearance sale price..... **$2.50**

$4.00 Linen Napkins. Pure Irish linen. Dinner size. Clearance sale price, dozen **$2.95**

75c Dresser Scarfs and Stand Covers. Clearance sale price..... **50c**

$3.25 Table Cloths. Size 2x2½ yards. Linen damask. Clearance price, each..... **$2.75**

$1.25 Linen Damask, 72-inch full bleached. Clearance sale price, yard..... **$1.00**

$1.50 Linen Sheeting. 90 inches wide. Clearance sale price, yard..... **$1.00**

$2.25 and $2.50 Glace Gid Gloves; 8-button length, mousquetaire styles. Various colors. Clearance sale price, pair..... **$1.50**

Washable Laces. In French and German Valenciennes, and Point de Paris laces. Edges and insertions, some in matched sets. Clearance sale price ¼ to 1-3 Less.

BEEMAN & HENDEE

447 S. Broadway

Sale of Wash Dresses

Sizes 6 to 14 Years

Cotton repp, linens and ginghams in pink, blue and tan; made of extra good quality, trimmed in braid or embroidered in black and white eyelet work. Values up to $6.50 for $2.00, $3.50, $4.00. Also a splendid line of dresses at $1.00 and $1.25.

25% OFF

BUSINESS SUITS, NORFOLKS, DRESS SUITS, AUTO COATS, RAIN COATS, 25 PER CENT OFF.

KEEP YOUR EYES

DIRECTED ON SCOTT BROS.' BIG SALE OF THE FINEST CLOTHING IN THE WORLD AT

25 PER CENT DISCOUNT

SALE NOW ON. NOTE THESE LOW PRICES

All $15 Suits now $11.25	All $28 Suits now $21.00
All $18 Suits now $13.50	All $30 Suits now $22.50
All $20 Suits now $15.00	All $32 Suits now $24.00
All $22 Suits now $16.50	All $35 Suits now $26.25
All $25 Suits now $18.75	All $40 Suits now $30.00

BUY YOUR SUMMER SUIT NOW AT ¼ OFF

Scott Bros

425-427 South Spring St.

Whiting Wrecking Co.
145 E. 9th St.

New Lumber...$10 and up
Roofing Paper...$1.40 roll
Sash Weights....1¼c Lb.
Sinks.....$1.00 and up
Bath Tubs.....$9.60
Toilets..$12.00 and $13.00

Get a **Gas Range**

and be prepared for the warm days. For Sale by all Dealers.

L. A. GAS AND ELECTRIC CORP.

MASON & HAMLIN PIANOS

The WILEY B. ALLEN CO.

416-418 South Broadway.

PUBLISHERS.
The Times-Mirror Company.
OFFICERS:
H. G. OTIS, President and General Manager.
HARRY CHANDLER, Asst. Gen. Mgr. and Treas.
HARRY E. ANDREWS, Managing Editor.
H. H. PFAFFINGER, Assistant Treasurer.
MARIAN OTIS-CHANDLER, Vice-Pres., Secretary.

Los Angeles Daily Times

EVERY MORNING IN THE YEAR
Daily, Sunday and 32-Page Illustrated Weekly Magazine. Founded Dec. 4, 1881. 30th Year.

BUSINESS OFFICE AND EDITORIAL ROOMS, 531-535 South Spring Street.

LOS ANGELES (*Loce Ahng-hayl-ais.*)

Entered at the Postoffice as mail matter of Class II.

CHURCH AND STATE.

A Portland preacher declared war on women's hatpins after he had been gouged by one. Thus it will be seen that when a minister of the gospel is attacked in his own temple he becomes a minister of war.

IMPENDING CALAMITY.

Congressman Mann threatens to expose what he calls the yellow journalism of the Congressional Record. It is now in order for some other member of the national legislative body to expose the levity of Thomas a Kempis's "Imitation of Christ" or the vivaciousness of the Lady's Home Journal.

SHOP GIRLS ON THE FARM.

The success of Mrs. Helmont's farm school at Hempstead, Long Island, is showing that shop girls may become successful farmers. Of course they are furnished with everything, even instructors. But the girls are doing their part and they are doing it well. It is an experiment that will bear repetition in other parts of the country.

PERVERTED JUSTICE.

Failure to understand the manner in which a principle may work necessitates mishaps and tragedies in all human experience. Organizations frequently fall afoul of this law with the result that they find their purposes subverted. For instance, an ambitious young woman organized a bachelor girls' club at St. Louis and attained so great a popularity that a man fell in love with and married her.

THE CITY'S CHILDREN.

Los Angeles has an asset so precious in its childhood that one is moved to tears or gladness in contemplating the sweetness of it. With their lips of coral and teeth of pearls, the wee people are the city's jewels. With their smiles of eyes and the sunlight in their hair, they are the city's priceless treasures, they are the flower and gold of it. Day school, Sunday-school, playground and children's theater in Los Angeles make of it a Paradise.

CHURCH PEOPLE.

If Los Angeles people are angels they can hardly be called lost angels. Two new churches were dedicated here last Sunday and it is perhaps not extravagant to say that, during the last year, no single Sabbath has passed without the dedication of at least one new church. In spite of this fact one is compelled to arrive at church many minutes before the service on Sunday morning in order to be sure of a comfortable seat at almost any of the downtown temples of worship.

A POET'S WIVES.

Richard Le Gallienne, who is at least a near-poet and who certainly is a delightful stylist, says that a poet must have many wives, or something to that effect. Richard probably means that a poet should have no wife, but that his songs may require many mothers. He means that a poet should be fine enough to know when he has received the right touch for an exquisite outburst of his heart's music, even though that touch be received from a stranger in the street to whom he has, perhaps, never spoken. In the mysterious realm of the inspirational it is probably true that the feminine as well as the masculine element enters the composition of all noble work, but this does not necessitate or justify the violation of natural and social laws by those in whom a great work is done.

ROYAL SNOBBERY.

Lidj Jeassu, the newly-proclaimed Emperor of Abyssinia, may well feel aggrieved at the scant attention accorded his succession and pending coronation, while such an unnatural fuss is being made over George V in England. Lidj is the grandson of the famous Emperor Menelek, just the same as George is the grandson of the famous Empress Victoria, and that's about all there is to either of 'em as far as one can judge at present. It looks as if George is going to prove quite a capable sort, and there are plenty to affirm that Lidj is O.K., but they are both comparatively untried and both have still to make good in their jobs. It is all very well to accept the situation calmly; but is this discrimination in favor of George because his country is rich and makes more noise and dazzle with its money?

CORONATION SPLENDOR.

Indian Princes and American millionairesses will radiate the most sparkle at the coronation, judging by the heavy insurance taken out upon their jewels. Lloyds are kept busy insuring jewelry against loss and other people's covetousness, one policy just having been taken out to cover $100,000 belonging to one Oriental potentate and another for $450,000. Several American women have insured jewelry up to $75,000 and trade becomes daily more brisk.

The London police are passing through anxious times, for their brethren of Paris, Berlin, New York, Vienna, St. Petersburg and other great centers of crime keep notifying them that certain known princes of kleptomania have left their respective cities, presumably en route for London. This coronation business is a whirl of delight for the burglary profession, from the lordly Raffles down to the humblest pickpocket. There is work for all. Anarchists, too, are giving London their embarrassing attention; unwelcome reminders of the fact pour in from the Russian and Portuguese police departments as suspicious characters disembark from their wonted haunts.

THE IMMORALITY OF THE LABOR-UNION BOSSES.

The evil that is wrought by closed-shop union-labor leaders is not confined to the robbery of their followers directly by causing them to submit to forced contributions, nor yet is it limited to the great loss occasioned by ordering strikes. These are money losses which industry may in time repair. The greater loss to the victims is occasioned by debauching them morally, by paralyzing their consciences, by degrading them to a lower level of life, by making them untruthful, dishonest, cowardly, brutal and murderous when, but for the counsel of the Tveitmoes, the Gallaghers and the McCarthys, they would have remained honest and orderly citizens.

Honesty and truth are educated rather than natural virtues. The baby reaches for the toy or the candy which attracts his fancy, without regard to the rights of ownership of another baby. The little child will, in order to escape punishment for a misdeed, deny having committed it. "I said in my haste," remarked King David, "that all men are liars." "I have never remarked," said a Scotch divine, "that David, when he had leisure, took back the statement." Education in the homes and in schools improves mankind morally as well as intellectually. Poverty is a discipline, but not always a wholesome discipline. Sometimes it makes our souls lean as well as our bodies. Wealth may incite its possessor to lead a dissolute life, but it is not so likely as is poverty to make a liar or a thief of him. The true philosophy is inculcated in Hagar's prayer, "O Lord, give me neither poverty nor riches."

Man, whether rich or poor, has many excuses for his shortcomings. He is controlled to some extent by the occult power of race transmissions and more largely by his environments. He is controlled by laws which he did not help to make, by customs which he did not help to form, by organizations, both civil and religious, which are beyond his power to control.

All of the labor-union leaders are misleaders, most of them are grafters, and many of them are anarchists.

An honest and industrious house carpenter, for instance, is commanded by his labor-union leader to drop his tools and leave his job, because his employer has hired a non-union plumber to work on the same building. If he disobeys he becomes a target for insults and assaults. If he obeys he leaves the employment where he has been receiving $4 for eight hours' work and either becomes an unskilled laborer, working ten hours for $2, or else becomes a stipendiary of the labor union, receiving $1 a day from its treasury, the while he loafs around the deadfalls, or joins in a picketing, assaulting, assassinating or dynamiting expedition.

Labor-unionism, as it existed in this country many years ago, consisted of peaceful, law-abiding organizations for mutual, legitimate improvement. Under the counsel of the foreign anarchists, who have crept into control, and who have added the doctrine of the closed shop to the principles of unionism, many of the union laborites in large cities have degenerated and are no longer honest workers, but have become a multitude who are unindustrious, unfrugal of life, uncurbed of spirit, undisciplined, uneducated, fretful of small gains, revolting at restrictions of any kind, irreligious, materialistic, discontented, idle, envious and often drunken.

The result is that every great city in the United States is a powder magazine unguarded—as in Europe—by trained armies and watchful sentinels, and anarchists with lighted torches are passing to and fro. Our train of government ought to be built of carefully-selected materials. It ought to be officered by experienced engineers, and, at every station, the testing hammer should ring against the wheels. But, instead of thus guarding the safety of the train with its precious freight of human hopes, we put in any piece of crystallized iron for wheel or axle and give the control of the engine to any loud-voiced braggart who can climb into the cab, or any ambitious dotard who chooses to hire tricksters, and bogus "reformers," and "progressives" to place him there. Then we throw the brakes off, the throttle-valves open, and go screaming down the grade.

San Francisco presents an illustration today of the havoc that closed-shop unionism can make both in the material prosperity and the moral conditions of a city that submits to the rule of labor leaders. Forges have ceased to clank, wheels have ceased to buzz, chimneys have ceased to smoke, and the music of contented and well-paid toil no longer resounds in the streets. Industrial freedom lies choked and bleeding in the grasp of the despots who rule the labor unions, and the only industry that thrives is the industry of vice, the industry of the brothels, the boozing kens, and the gambling hells.

Los Angeles offers an object lesson of another kind. Here the San Francisco gangsters have been foiled in their efforts to reduce Los Angeles to vassalage. Nor threats, nor assaults, nor assassinations, nor destruction of property by dynamite have availed to establish industrial despotism here, or to make this city an "open" town. The putrescent glow of bagnios does not shine in the faces of our youth. The click of the roulette ball and the faro box can not be heard. There are no opium joints in evidence, and a drunken man in the streets is a rare sight. Los Angeles is morally the cleanest city of its size in the United States and the safest in which to bring up a family. Its people are looking and confidently hoping for the hour when professional labor agitators here will lose their vocations, when workingmen who never work will be without influence among their fellows, when the brotherhoods of beer and brawling who bawl for bread and blood—meaning always somebody else's bread or somebody's else's blood—will find occasion to disband and accept the fact that there is no scheme of government or misgovernment ever devised by man that can equalize the inevitable inequalities of human life.

King George at the coronation: "Is Los Angeles represented among the sightseers on the occasion of my elevation to the supreme rulership of Great Britain, Ireland and the islands of the sea?" "She is, sire." King George: "Then let the coronation proceed."

Succor in Sight.

A TORNADO IN A TEACUP.

Senator Jeff Davis of Arkansas is suffering from a severe attack of the multigrubs. He hates about everybody in this round world except the Mexican insurrectos. Of these he says, "A little handful of Mexicans, inspired by love of liberty and the determination to throw off the yoke of tyranny, having God and right upon their side, have accomplished in Mexico what our forefathers accomplished for the colonies against the tyranny of the kings."

Senator Jeff Davis only used his opinion of the Mexican insurrectos as an illustration of his grievance against Postmasters-General of the United States in general and Postmaster-General Hitchcock in particular. Of former Postmaster-General Cortelyou he says that he began "the work of spoliation" of Jeff Davis's client—E. G. Lewis—in 1907, by "illegally and maliciously" issuing a fraud order against him to prevent him from using the mails to boom a sort of bank that Lewis established at University City to enable him to collect small remittances without exchange charges from subscribers throughout the country to a newspaper publisher by Lewis. This "scheme of charging no exchange," avers the Senator, "interfered with the business of the express companies," and, "if it finally should prevail, meant the wreck and ruin of their business of handling money."

"Mr. Cortelyou," says Senator Jeff, "well knew, and so did the paid hirelings of the express companies, that Lewis had committed no crime." Nevertheless he was indicted. On the criminal charge he was by instruction of the judge, acquitted.

Then the Postoffice Department, presided over by Mr. Hitchcock, went after Mr. Lewis with three civil suits and, pending that trial, embargoed $30,000 of Lewis's money which was in the hands of the department.

Senator Jeff called, or attempted to call, upon Postmaster-General Hitchcock to remonstrate. Concerning his interview, or attempted interview, the Senator says: "Mr. Hitchcock, the present Postmaster-General, who arrogates to himself such superiority that even a Senator of the United States is not permitted to enter the holy of holies to consult this great apostle of postal regulations without first giving to a lackey at the door a written statement of his business," etc., etc.

Thus rebuffed, the Senator put through the Senate a resolution of inquiry. The response of Mr. Hitchcock so irritated Senator Jeff that, in a speech in the Senate, he says, in substance, that the Postmaster-General is three different kinds of a liar, in that he "has not answered honestly, has not answered truthfully, has not answered candidly the reasons that impelled him to the course he pursued."

What the Postoffice Department really did was to decline to forward 24 per cent. of Lewis's paper without prepayment of transient second-class postage of 1 cent per each four ounces, on the ground that the list of subscribers was not bona fide, that they were not subscribers at all but persons to whom advertising circulars were forwarded in defiance or evasion of the postal laws.

The communications of Mr. Lewis to the Postoffice Department on the postage laws and regulations are made a part of Senator Jeff Davis's speech, which speech would make about thirty columns of The Times newspaper. The Lewis revilings of Postmaster-General Hitchcock may all be answered with the ancient couplet:

"No thief ere felt the halter draw
With good opinion of the law."

CREDULITY DOWN-TO-DATE.

Above and before everything else, so we plume ourselves, this age is the age of common sense, of trained thinking, of practical, hard-headed, business-like, clean-cut, open-and-shut, methodical calculation. This is the era of mathematics and machinery, of the concrete and the definite; shadows and fantasies and superstitions have been relegated to the junk-heap of mental anachronisms. Men are swayed nowadays by nothing but facts, actual, incontrovertible, scientific, cold-blooded, knock-you-down realities. All else is pap for babes or sauce for cynics.

Perhaps this is indeed the material age, perhaps dreams are at a discount. Certainly in giving the rein to sentiment, it is necessary to be sound and healthy to win approval from the critical. Let us rejoice in this superabundance of sanity, let us welcome the supremacy of the mighty IS; then, let us find out what force the MAY BE has in the practical affairs of life. However uncompromising are the favored few, to whom "a primrose by the river's brim" is a simple primrose and nothing more, there is plenty of evidence to prove that the weak majority still enjoy the tang of the mystic and the supernatural. The Indian medicine man bobs up serenely in a new garb. We change our dress, but not our nature. The ancient Hellenes loved to consult their Delphic oracle, the Roman general to find auguries of good and bad in the entrails of slaughtered animals; the great Napoleon was swayed by the conjunction of the planets, and the modern business man still nourishes an affection for mascots and hoodoos.

This dabbling in supposed mysteries is commoner than would appear on the surface, since, because the modern seekers after occult revelation are ashamed, even when most credulous, the records of their vagaries seldom find their way into cold print. Thus the modern medicine-man flourishes. Those who have been stung are as anxious to hide their folly as their supernatural advisers to cover up their impostures. Some newspapers devote special columns to the advertisements of astrologers, occultists, palmists, mediums and other such charlatans; the papers get a fat income from the advertisers, who in their turn make a still fatter income at the expense of this practical, fact-ridden age. "Will you walk into my parlor, says the spider to the fly," and a gay flutterer walks in accordingly; and out, after a while, comes a poor shamefaced fly with drooping wings, seeking a far-off spot to hide his foolish and diminished head.

But once in a while the vampire process is carried a little too far and then the victim, separated from his pocketbook, squeals as pitifully as the baby pig torn from the side of its mother. Credulity and bank account have been simultaneously exhausted; cupidity has overreached itself, and at last the big broom of the law is invoked to sweep away the cobwebs from the sky.

Those who read the extraordinary misadventures of Mr. A. M. Hunter, business man and real-estate dealer of Los Angeles, through invoking the supernatural (?) powers of the erstwhile Prof. C. Coe of Pasadena (now Mr. Clarence Hall of the devil-knows-where and the police-would-be-glad-for-information) must have some doubts as to this age being so sound and practical as it has been depicted. Common sense must be badly twisted in a man who invokes spirits to locate hidden treasure in an old Mexican temple. Prof. Coe is only one of many who can spirit away the money of the credulous, and Mr. Hunter is only one of the still greater number who still believe in the Indian medicine-man. He parted with over $5000 before his faith in the Pasadena spirits was eventually shaken, while the belated confessions of other foolish flies bring up the amount of "swag" obtained by the spider-spiritualist to nearly $50,000.

And, friends, there are many more who will never be heard from. The occult, spiritualist, fortune-telling game is being played in hundreds of cities, where green girls and boys, besides older victims who should know better, are being hoodwinked out of their honest money. This, too, in cities where the no more harmful card game and slot machine have been very properly ruled out. One hardly knows whom to condemn most, the rascals who fatten or the victims who feed them. As an old sea-captain once remarked when a passenger commented on the tough appearance of his crew: "Well," he said, "I can whip the rogues into shape, but the Almighty himself couldn't make sailors out of damn fools."

A man charged with desertion in our local courts the other day, in a petition for divorce filed by his wife, retorts that he did not desert her—he simply retreated.

Where He Shoots the Chutes.

It might be wise for Senator Lorimer to go out and view the front steps of the Capitol, and consider how it will seem to be projected violently down them.—[Boston Globe.

Confidence may be defined as the feeling we experience just before we proceed to make a mistake.—[Puck.

CONTEMPORANEOUS COMMENT.

Aldrich's Currency Scheme.

You may be surprised to hear it, but in a few months' time a new political issue is very likely to be looming on the horizon that will dwarf all other issues now in sight. It will arise from the attempt to create a new financial institution in this country to be known as the Reserve Association of America. Its enemies will not call it that. They will call it "the Money Trust of America." Ex-Senator Aldrich is its architect. The National Monetary Commission will probably be its sponsor. The American Bankers' Association has already practically decided to indorse it. The National Board of Trade is decidedly favorable to it. The opposition to it has hardly as yet begun; but the lines on which it will develop have already been made clear, and they are lines that have never failed to arouse and inflame the passions of the American people. Our history is full of instances. The contest between Hamilton and Jefferson was one of them. The desperate conflict between Andrew Jackson and the United States Bank was another. The strife over the resumption of specie payments was a third. The free-silver controversy was a fourth. The next one is now in the incubator. It will be hatched December 4th if the incubator works according to the programme.

To bring the subject into general discussion a series of public hearings has been planned for various parts of the country. The commission is expecting to make its long-deferred report at the opening of the regular session of Congress next December; but just to make sure, Senator Cummins is pushing a bill calling for the report December 4th and providing for the discharge of the committee, which is costing $100,000 a year, at that date. The plan as developed so far is pronounced by A. Platt Andrews, first assistant secretary of the treasury, "the most profound and comprehensive attempt at constructive legislation which the country has witnessed since the days of Hamilton." But Leslie M. Shaw, ex-Secretary of the Treasury, declares that such an institution as the plan provides for, whatever its name, "puts the business of the United States of America absolutely and irretrievably in the hands of Wall street."—[Current Literature (June.)

Recalling Courts.

Mr. Roosevelt's very radical suggestion is prompted by his indignation over a decision "killing" a just, necessary and popular piece of legislation. That decision has been widely criticised, even in legal circles and publications, and its reasoning was undoubtedly poor and curiously unconvincing. But how would the recall have worked in the case? The court was unanimous; seven judges, all of them eminent lawyers, some of them Republican and some Democratic by affiliation, agreed that the act in question, while laudable and desirable on social and moral grounds, was contrary to the spirit and letter of the State and Federal Constitutions. They must have been very sure of their ground, for they explicitly stated that they would gladly have sustained the act if they had felt that they could conscientiously do so. They did not write as reactionaries; they wrote as oath-bound judges who had to follow precedents and established constructions. Would Col. Roosevelt or any other progressive recall an entire court for an attitude of this kind? Would such a recall be even conceivable? And, if it were, would not the remedy be worse than the disease? The Record-Herald has been with Mr. Roosevelt on many questions, but it cannot follow him with reference to the judicial recall.—[Chicago Record-Herald, Ind.

Well Said, Mr. Roosevelt!

"I believe in national and international peace, but only as the handmaiden of justice. You men recall that in the days of '61 there were cries of "Peace!" but there was no peace. There was a man who said that war is the greatest of all evils. Unrighteous peace is a greater evil. You are not to be led by false apostles of peace, you defied the lie told in '61 in the name of peace. I want peace with every nation, as long as other nations behave themselves. I protest against this country making any agreement to arbitrate anything of any kind that the country would not stand for when the test came. —[Theodore Roosevelt at Grant's Tomb on Memorial Day.

Mr. Roosevelt, as President, felt, as it should be felt by every President, the necessity of safeguarding a nation's honor. He promoted international agreements and arbitrations on principle, but always with due and full reservations—always holding fast to the truth that there are questions of national integrity and national honor that cannot be arbitrated without loss of national self-respect.

So when Mr. Roosevelt illustrates the general principle by declaring that "this country would not stand for arbitration over the Monroe doctrine," every real American answers from his heart, "We would not!" We desire peace with Germany, but would we arbitrate with Germany a partition of Brazil? Never!

And when Mr. Roosevelt adds: "Nor would we consent to an agreement permitting Asiatic peoples to come into this country in unlimited numbers," every real American answers, "We would not!"

We desire peace, but not on such terms. What is the use of lying to ourselves, or, worse still, to others?—[Chicago Inter-Ocean.

UNCLE WALT.

I'm tired of Jack London's tales of death
In the Arctic snows, where the blizzard cavorts and wails, and freezes the pilgrim's nose. I'm tired of his Yukon flood, the husky and sled and barge; I'm tired of his tubs of blood, and butchers who roam at large. I'm tired of the Curwood folk, who slaughter and howl and screech; I'm tired of the bowie stroke, I'm weary of Rex E. Beach. I've soured on the cowboy camp, where the gun men make their plays; I'm sick of the cows that tramp around on the plains and graze. I'm tired of the gifted sleuth, so skilful and smooth and wise, who digs up the hidden truth from its grave in a stack of lies. I'm tired of the stories coarse of life in the crowded flat; of narratives of divorce, and "studies" of this and that. I blow in my fifteen cents for a popular magazine, and sit by my garden fence and read till I'm sore and mean. The stories of smut and mud, the stories of vice's chain, the stories of tubs of blood, all give me a convex pain. The yarns of the dive and slum, the stories of fashion's sins, the stories of thief and bum, of Wallingford guile that wins, all give me a dark green ache deep down in my troubled mind. Ah me, that a man would make one book of the good old kind!

WALT MASON.

[Copyright, 1911, by George Matthew Adams.]

Pen Points: By

The question before the ... your socks of the coronation ...

With hostilities in ... what is to become of Richard ... vis?

Those Northern California ... in market, but they taste ... check.

The plight of the insurgent ... calls the happy days of ... when Sockless Simpson, Pa... in command.

The idea of abolishing the ... Constitution! What would Jim ... to talk about?

If Detective Burns can ... Watson he will make Conan ... like a bush leaguer.

It requires nerve for a girl to ... lege man's class-pin without ... clear title to his heart.

There is nothing in Holy Writ ... man wearing a full beard, but ... ion must be reckoned with.

Plenty of doves and quail are ... the hunters. They are always ... abundance in the closed season.

What a climate is this we ... California! In a number of ... street car tracks are coming ...

The hot weather in the East ... just the thing for Mary Garden ... harmony with her style of ...

From the way Gen. Miles ... out it is confidently believed ... bat .300 as an average of the ...

One million and three-quarters ... for the public schools of Los ... not one cent for frills and fads.

We have great respect for ... walks around instead of ... of marbles. He was a boy ...

Friends of Woodrow Wilson ... him as the next President of ... States. If the toasts come ... roasted.

There will be no war with ... the fact that she has granted ... Palmas. Our maneuvers are ... summer.

The Los Angeles ... required the other day to ... was certainly entitled to ... the audience.

It seems that the Senate ... investigate the Lorimer case ... assistance of Senator Watson ... cause for tears.

Belvidere will decide ... It is to continue to wear ... put on long pants just like ... of the sixth class.

It might be as well for ... down to its tariff-law knife ... lin has been reinstated by ... Baseball Commission.

The investigation of the ... trust has begun and personal ... excursions to the tall timber ... become quite popular.

A Los Angeles county ... that the owner of a young ... the ear-piercing racket. Oh, ... a tabby brought to judgment!

It is quite evident that ... Pryce, in command of the ... voted to break away from ... ting ready to enter vaudeville.

One of the Ohio legislators ... pleaded guilty and paid a ... back there and give the ... to go to the mourner's bench ... the brethren!

All of the Democratic ... Presidency should remember ... could have lined up on election ... cheered for him before, he was ... by a record-breaking majority.

The American Academy of ... soon be in Los Angeles for its ... annual meeting. Like the ... ing their prescriptions, the ... when once taken in the grip ... are to be well shaken.

JUNE.

Methought that winter, lean ... end,
That the dark year had done ...
May,
Nor hoped that year had ... mer day
Would lie, as now, in mine, ...
And, like some magic ...
deep eyes
Hold all the summer skies ...

But lo! the world again is ... ers;
The long white silence ... by bird,
Blade after blade, and ... ers;
The grass stole back ... there was heard
The ancient music of the ...
Half laughter and half ...

Ah! love, and now the ... groom,
Raining hot kisses on ... month,
The mad young year, ... south,
Squanders his fiery ... bloom;
Too soon the wild ... sweet,
Too swift, O June, ...

Tarry a little, ... All glory and ... Teach all thy ... slow,
And bid thy wild ... O haut thou thought, ... spends.
The longest summer ...
—[Richard Le Gallienne, ... azine.

Pen Points: By

INFORMATION.

...ubscribers, and Newsdealers, ... Advertisers, Agents and the Public ... about

The Times

FEATURES.

...ERS REGULARLY, more pages ...news and other matter and a larger ...me of advertising than any other ...spaper extant.

...AND AIMS: Independent, uncompromising, unshackled, unpurchasable, ...afraid, and untrammeled. THE LOS ...ORLESS TIMES is devoted to the ...ost principles of liberty under Law, ...ost Rights in all fields of lawful ...deavor, to Industrial Freedom, ...to the upbuilding of Los Angeles, ...State of California and the great ...tdwest.

...CIRCULATION: Daily net average ... days, Sundays included— ... 1895, 15,583; for 1897, 19,258; for ...6, 36,351; for 1899, 38,731; for 1900, ...230; for 1901, 38,648; for 1902, 36,290; ...1903, 39,249; for 1904, 37,793; for ...5, 43,139; for 1906, 50,301 copies; for ...7, 53,511 copies; for 1908, 52,700; ...ion; for 1909, 54,359 copies; Sunday ...erage for 1910, 55,139 copies. Daily ...d Sunday average for 1910, 57,339 ...ies.

...Eastern Agents, Williams, Lawrence & Cresmer Co., Brunswick Building, ...th Ave. and 26th st., New York; Marquette Building, Chicago; Washington Bureau, 49 Frost Building. (THE TIMES on file:) San Francisco Office, ...290 Call Building. R. J. Bidwell, ...presentative.

...e ANGELES TIMES will hereafter ...Rs for the use of TIMES readers ...the office of THE AMERICAN EX... COMPANY, as follows: ...: 35 Charlotte Street, W. 4. ...: 31 Rue Scribe. ...: 4 Haymarket.

...ONES: Counting Room, Subscription Department, Editorial Rooms, City ...r and Local News Rooms, Sunset ...; Home, ask for THE TIMES.

...Daily, Sunday and Magazine, 75 ...a month, or $9.00 a year. Daily ...out Sunday, $7.50 a year; Sunday, ...Magazine, $3.50.

...; On the regular week-day issues ... ...) 3 cents; on the Sunday issues, ...ents.) 5 cents.

Solace and Sentiment.

...RRISON HIT IN "RIGHT OF WAY."

...GIVES GREAT PERFORM... ...CE OF JOE PORTUGAIS.

Stone Clever in Role of ... Steele—Various Bills of ...ville at the Orpheum and ...ngeles Theaters—Notes and ...rical Mention.

...ilbert Parker's novel, "The ... Way," is one of the most ... stories of the period, and ... it was inevitably sapped in the ...nsplanting, the tale still has ...n a semblance of its original ...and stirring human appeal. A ...sual book, it is also a mighty ... play, and though the play ... from being as successful as ..., it still gave shape to two ... and to-be-remembered char... Charley Steele and Joe Port...

"Right of Way" is now playing ...Belasco, for the third time in ...eles. It was seen at the Ma... its original stars, Guy Stand... Theodore Roberts, and later ...Hamburger Majestic without ...

...Belasco Charley Steele and ...ugais are enacted, respectively, ...wis Stone and Robert Harris... ...t is Harrison who is the ...

...terpretation of the uncouth, ...y mighty and mentally ...forestman, whom Charley ...aves from a noose to be his ...-saver and eternal slave for... ...er, is by far the finest thing ...one in Los Angeles. It shows ...telligence, deep human sym... ...d a dramatic power that is ...y splendid. Dramatic power ...Harrison evidences here is not ...h-in-the-pan demonstration ...ns to shouting and waving ..., but a magnetic grip first on ...and then on attention which ...mulative interest.

...one as Charley Steele is as ...of the best of its kind. ...intelligent and distinguished ...wont, and in the later scenes ...of them after the second act ...uld not ask him to be finer. ...he first two acts it seems to ...uns on too even keel; there ...anifest that rhapsodic elation, ..., forced joviality of semi... ...which preceded Steele's de... ...coup of disaster at the Cota ...

...I should name a third for ...it would instantly be Roberta ...whose Suson, a bit of dazzling ...contrast in the sharpest ...white, made a whirlwind of ...scene's melodramatic end...

...Helene Sullivan's portrait of ...Steele, in Act I, is as fine ...delight wish, and altogether ...vivid, clean-cut and rapid de... ...of character.

...and falling-off from the ...Rosalie of the book to our ...leading-woman of the play! ...Rambeau betters her char... ...and gives it many human ...

...Farrington is a sensational ...Poulette.

...the just few months the Be... ...accumulated several actors ...steps above the ordinary, and ...seen at their little best in a ...supporting parts.

...production is good.

...largest, loudest, noisiest, por... ...the current Orpheum enter... ...is that classic reminiscence, ...na to Uncle Tom." The fact ...put over by W. H. Murphy ...Blanche Nichols undoubted... ...for its continued existence ...is of merriment, for in its ...ibutions burlesque jokes and ...of bewhiskered horse-play. ..., however, is so spontane... ...genuine, as well as forceful ...ment, that the piece thorough... ...its audience. The plot con... ...the adventures of a barn... ...and his willing but somewhat ...sweetheart in their endeav... ...perpetrate our masterpiece of ...drama with an aggregation ...

...cis Dooley and Miss Corinne ...are an act which just misses ...of the best of its kind. ...Putter," they call it, and ...needs stage managing, get... ..., the elimination of a ...foolishness and the con... ...of a really good and origin... ...material. Miss Bayley's coa... ...least, the one she wore at ...premiere seems very ...tawdry for the Orpheum ...

...W. Jones and Ben Deeley, ...face and white, pass the time ...with a bibliosomic, foolish and ...purposeless sort of converse... ...which is diverting and well re... ...

...Russian Troubadours' of M. ...a group of a dozen per... ...hastily thrown to...

...DNESDAY MORNING

...INFORMATION.

...ubscribers, and Newsdealers, ... Advertisers, Agents and the Public ... about

The Times

FEATURES.

...ERS REGULARLY, more pages ...news and other matter and a larger ...me of advertising than any other ...spaper extant.

...AND AIMS: Independent, uncompromising, unshackled, unpurchasable, ...afraid, and untrammeled. THE LOS ...ORLESS TIMES is devoted to the ...ost principles of liberty under Law, ...ost Rights in all fields of lawful ...deavor, to Industrial Freedom, ...to the upbuilding of Los Angeles, ...State of California and the great ...tdwest.

...CIRCULATION: Daily net average ... days, Sundays included— ... 1895, 15,583; for 1897, 19,258; for ...6, 36,351; for 1899, 38,731; for 1900, ...230; for 1901, 38,648; for 1902, 36,290; ...1903, 39,249; for 1904, 37,793; for ...5, 43,139; for 1906, 50,301 copies; for ...7, 53,511 copies; for 1908, 52,700; ...ion; for 1909, 54,359 copies; Sunday ...erage for 1910, 55,139 copies. Daily ...d Sunday average for 1910, 57,339 ...ies.

...Eastern Agents, Williams, Lawrence & Cresmer Co., Brunswick Building, ...th Ave. and 26th st., New York; Marquette Building, Chicago; Washington Bureau, 49 Frost Building. (THE TIMES on file:) San Francisco Office, ...290 Call Building. R. J. Bidwell, ...presentative.

...e ANGELES TIMES will hereafter ...Rs for the use of TIMES readers ...the office of THE AMERICAN EX... COMPANY, as follows: ...: 35 Charlotte Street, W. 4. ...: 31 Rue Scribe. ...: 4 Haymarket.

...ONES: Counting Room, Subscription Department, Editorial Rooms, City ...r and Local News Rooms, Sunset ...; Home, ask for THE TIMES.

...Daily, Sunday and Magazine, 75 ...a month, or $9.00 a year. Daily ...out Sunday, $7.50 a year; Sunday, ...Magazine, $3.50.

...; On the regular week-day issues ... ...) 3 cents; on the Sunday issues, ...ents.) 5 cents.

Solace and Sentiment.

...RRISON HIT IN "RIGHT OF WAY."

...GIVES GREAT PERFORM... ...CE OF JOE PORTUGAIS.

Stone Clever in Role of ... Steele—Various Bills of ...ville at the Orpheum and ...ngeles Theaters—Notes and ...rical Mention.

...ilbert Parker's novel, "The ... Way," is one of the most ... stories of the period, and ... it was inevitably sapped in the ...nsplanting, the tale still has ...n a semblance of its original ...and stirring human appeal. A ...sual book, it is also a mighty ... play, and though the play ... from being as successful as ..., it still gave shape to two ... and to-be-remembered char... Charley Steele and Joe Port...

"Right of Way" is now playing ...Belasco, for the third time in ...eles. It was seen at the Ma... its original stars, Guy Stand... Theodore Roberts, and later ...Hamburger Majestic without ...

...Belasco Charley Steele and ...ugais are enacted, respectively, ...wis Stone and Robert Harris... ...t is Harrison who is the ...

...terpretation of the uncouth, ...y mighty and mentally ...forestman, whom Charley ...aves from a noose to be his ...-saver and eternal slave for... ...er, is by far the finest thing ...one in Los Angeles. It shows ...telligence, deep human sym... ...d a dramatic power that is ...y splendid. Dramatic power ...Harrison evidences here is not ...h-in-the-pan demonstration ...ns to shouting and waving ..., but a magnetic grip first on ...and then on attention which ...mulative interest.

...one as Charley Steele is as ...of the best of its kind. ...intelligent and distinguished ...wont, and in the later scenes ...of them after the second act ...uld not ask him to be finer. ...he first two acts it seems to ...uns on too even keel; there ...anifest that rhapsodic elation, ..., forced joviality of semi... ...which preceded Steele's de... ...coup of disaster at the Cota ...

...I should name a third for ...it would instantly be Roberta ...whose Suson, a bit of dazzling ...contrast in the sharpest ...white, made a whirlwind of ...scene's melodramatic end...

...Helene Sullivan's portrait of ...Steele, in Act I, is as fine ...delight wish, and altogether ...vivid, clean-cut and rapid de... ...of character.

...and falling-off from the ...Rosalie of the book to our ...leading-woman of the play! ...Rambeau betters her char... ...and gives it many human ...

...Farrington is a sensational ...Poulette.

...the just few months the Be... ...accumulated several actors ...steps above the ordinary, and ...seen at their little best in a ...supporting parts.

...production is good.

...largest, loudest, noisiest, por... ...the current Orpheum enter... ...is that classic reminiscence, ...na to Uncle Tom." The fact ...put over by W. H. Murphy ...Blanche Nichols undoubted... ...for its continued existence ...is of merriment, for in its ...ibutions burlesque jokes and ...of bewhiskered horse-play. ..., however, is so spontane... ...genuine, as well as forceful ...ment, that the piece thorough... ...its audience. The plot con... ...the adventures of a barn... ...and his willing but somewhat ...sweetheart in their endeav... ...perpetrate our masterpiece of ...drama with an aggregation ...

...cis Dooley and Miss Corinne ...are an act which just misses ...of the best of its kind. ...Putter," they call it, and ...needs stage managing, get... ..., the elimination of a ...foolishness and the con... ...of a really good and origin... ...material. Miss Bayley's coa... ...least, the one she wore at ...premiere seems very ...tawdry for the Orpheum ...

...W. Jones and Ben Deeley, ...face and white, pass the time ...with a bibliosomic, foolish and ...purposeless sort of converse... ...which is diverting and well re... ...

...Russian Troubadours' of M. ...a group of a dozen per... ...hastily thrown to...

Bath ... $1.25 Value
Mail orders ... You will be ... bath robes ... nity to get ... is a convenience ... you would ... shampooing ...
OFF & ... 352 S. ...
Victo... Three ... new ... styles ...
(Abal... The ideal ... air. We ... ful pearl ... mounted ... rings, bo... small cost ...
A.E. ... Goldsmith ... Fourth ...

...gether, lily rehe... apparently to a ... merely while t... are good. Their ... joke, when the ... this subtle little ... into considerable ... dancing is good. ... extremely dem... who seems to dir... than the perform... The holdover ... best things on th... The southern ... Vance are unapp... The "Baseball ... Clark and Henry ... been surpassed ... fulness and real... anything of the ... year. ... "In Old Edam," ... Mary Marble, ... proper vantage p... The "Marvellous ... dances, open the ...

TWO BODIES IN ...

Grand Lodges ... and O.E.S. Hol... Los Angeles. ... The State Gran... M., colored, contin... terday morning at ... avenue. A series ... offered by Rev. J. ... to the establishm... home, and also t... certain properties ... Grand Lodge. The ...

Pen Points: By the Sta[ff]

The question before the house ... our socks of the coronation bus?

With hostilities in Mexico ... what is to become of Richard Ha[rding Davis]?

Those Northern California cher[ries] ... market, but they taste like a ... [bu]ck.

The plight of the insurgent Sen[ators] ... is the happy days of that thr[ee] ... en Sockless Simpson, Peffer, et al ... command.

The idea of abolishing the Unit[ed] ... [con]stitution! What would Joe Bai[ley] talk about?

... Detective Burns can only ... [Wa]tson he will make Conan Doyle ... a bush leaguer.

... requires nerve for a girl to ... man's class-pin without ... title to his heart.

[T]here is nothing in Holy Writ ... wearing a full beard, but ... must be reckoned with.

[Ple]nty of doves and quail are re[ported] ... hunters. They are always ... [abu]ndance in the closed season.

[Wh]at a climate is this we enjoy ... [Cali]fornia! In a number of ... car tracks are coming up.

... hot weather in the East ... the thing for Mary Garden ... [harm]ony with her style of dress...

... the way Gen. Madero ... it is confidently believed ... 000 as an average of the ...

... million and three-quarters ... the public schools of Los Ang[eles] ... one cent for frills and furbelows.

... have great respect for the ... around instead of through ... [m]arbles. He was a boy himself.

[Fri]ends of Woodrow Wilson ... as the next President of the ... If the toasts come true ...

[The]re will be no war with Germ[any] ... that she has grabbed the ... Our maneuvers are over ...

... Los Angeles undertaker ... the other day to itemize ... certainly entitled to the sym[pathy] ... audience.

[It se]ems that the Senate has ... [invest]igate the Lorimer case with ... [assist]ance of Senator Works ... for tears.

... [Cons]idere will decide June ... continue to wear knicker[bockers] ... long pants just like any ... sixth class.

... [m]ight be as well for Congress ... to its tariff-law knittin'. ... been reinstated by the ... [Civi]l Commission.

... investigation of the alleged ... has begun and personally ... ons to the tall timber are ... quite popular.

... Angeles county court has ... owner of a yowling cat ... piercing racket. Oh, ... brought to judgment!

... quite evident that Gen. ... command of the forces ... break away from Madero ... [rea]dy to enter vaudeville.

... of the Ohio legislative ... guilty and paid a big fine ... and give the balance ... the mourner's bench ... [Bret]hren!

... the Democratic aspirants ... should remember that ... lined up on election ... for him before, he would ... [reco]rd-breaking majority.

[Am]erican Academy of ... in Los Angeles for its ... [m]eeting. Like the ... prescriptions, the doctors ... taken in the grip of ... well shaken.

JUNE.

... that winter, love, ...
... dark year had slain the ...
... that your soft hand ...
... [m]ay
... now, in mine, beloved ...
... some magic spring ...
... eyes
... the summer skies.
... world again is ...
... white silence speaks ...
... [swo]rd,
... blade, amid the ...
... stole back ...
... was heard
... music of the ...
... and half tears.
... and now too swiftly ...
... kisses on his ...
... young year ...
... his fairy treasure ...
... the wild rose ...
... O June, thy feet ...
... summer, ...
... and gladness ...
... dancing ...
... wild ...
... thought, that ...
... summer ends?
Le Gallienne, in ...

INFORMATION.

Inquirers, Subscribers, and Newsdealers, Advertisers, Agents and the Public should ...

The Times

FEATURES.

... REGULARLY, more pages of news and other matter and a larger volume of advertising than any other newspaper extant.

... AND AIMS: Independent, uncompromising, unshackled, unpurchasable, ... and unencumbered. THE LOS ANGELES TIMES is devoted to the great principles of liberty under Law, Equal Rights in all fields of lawful human endeavor, to Industrial Freedom, and to the upbuilding of Los Angeles, the State of California and the great Southwest.

... CIRCULATION: Daily net average ... [Illegible figures] ...

... Eastern Agents, Williams, Lawrence & Cresmer Co., Brunswick Building, ... Ave. and 26th st., New York; ... Marquette Building, Chicago; Washington Bureau, ... (THE TIMES on file) San Francisco Office, Room ... Call Building. R. J. Bidwell, representative.

LOS ANGELES TIMES will hereafter be on file for the use of TIMES readers at the office of THE AMERICAN EXPRESS COMPANY, as follows: ... Charlotten Strasse, W. 8 ... Rue Scribe. ... Haymarket.

... Counting Room, Subscription Department, Editorial Rooms, City Editor and Local News Room—Sunset, ... Home, ask for THE TIMES.

... Daily, Sunday and Magazine, 75 cents a month, or $9.00 a year. Daily without Sunday, $7.50 a year; Sunday, $2.50; Magazine, $2.50.

... On the regular week-day issue ... cents; ... on the Sunday issue, ... parts) 5 cents.

Scissors and Sentiment.

[H]ARRISON HIT IN "RIGHT OF WAY."

[ACT]OR GIVES GREAT PERFORMANCE OF JOE PORTUGAIS.

Lewis Stone Clever in Role of Charley Steele—Various Bills of Vaudeville at the Orpheum and Los Angeles Theaters—Notes and Theatrical Mention.

... Gilbert Parker's novel, "The Right of Way," is one of the most ... stories of the period, and ... it was inevitably sapped in the transplanting, the tale still has ... than a semblance of its original ... and stirring human appeal. A ... unusual book, it is also a highly ... play, and though the play ... far from being as successful as ... book, it still gave shape to two ... and to-be-remembered characters: Charley Steele and Joe Portugais.

"The Right of Way" is now playing ... Belasco for the third time in ... Angeles. It was seen at the Majestic with its original stars, Guy Standing and Theodore Roberts, and later ... Hamburger Majestic without ...

... the Belasco Charley Steele and ... Portugais are enacted, respectively, by Lewis Stone and Robert Harrison, and it is Harrison who is the ...

... interpretation of the uncouth, ... mighty and mentally ... woodsman, whom Charley ... saves from a noose to be his ... and eternal slave ... is by far the finest thing ... done in Los Angeles. It shows ... intelligence, deep human sympathy and a dramatic power that is ... splendid. Dramatic power ... Harrison evidences here is not ... flash-in-the-pan demonstration ... to shouting and waving ... but a magnetic grip first on ... and then on attention which ... cumulative interest.

... Stone as Charley Steele is an ... intelligent and distinguished ... and in the later scenes ... of them after the second act ... could not ask him to be finer. ... the first two acts it seems to ... on too even keel; there ... that rhapsodic elation, ... forced jovialism of semi... which preceded Steele's de... cusp of disaster at the Cote ...

... If I should name a third for ... it would instantly be Roberta ... whose Suzon, a bit of dazzling ... contrast in the sharpest ... and white, made a whirlwind of ... man's melodramatic end...

... Sullivan's portrait of ... in Act I, is as fine ... and altogether ... clean-cut and rapid de... of character.

... and falling-off from the ... of the book to our ... of the play! ... her character ... many human ...

... is a sensational ...

... few months the Be... accumulated several actors ... do not seem to enable ... the ordinary, and ... at their little best in a ... of supporting parts ... production is good.

... loudest, noisiest portion of the current Orpheum entertainment is that classic reminiscence, ... to Uncle Tom." The fact ... put over by W. H. Murphy ... Blanche Nichols undoubtedly ... for its continued existence ... of merriment, for in itself ... is nothing more than a ... of burlesque jokes and ... of boisterous horse-play. ... Mr. Thompson and ... however, is so spontaneous ... as well as forceful ... that the piece thoroughly ... audience. The plot con... the adventures of a barn... willing but somewhat ... in their endeav... masterpiece of ... with an aggregation ...

... Dooley and Miss Corinne ... an act which just misses ... of the best of its kind. ... "Potter," they call it, and ... its stage managing, getting ... the elimination of a ... of a really good and original ... Miss Sayles's ... very ... for the Orpheum.

... and Ben Dooley ... and white, ... a little ... sort of ... is dropping ... together, illy rehearsed and designed apparently to accumulate patronage merely while the Russian memories are good. Their Balalaika music is a joke, when the full possibilities of this subtle little instrument are taken into consideration, but much of their dancing is good. They are led by an extremely demonstrative individual who seems to direct the audience more than the performers.

The holdovers remain really the best things on the bill.

The southern songs of Miss Clarice Vance are unapproachable.

The "Baseball Flirtation" of Gladys Clark and Henry Bergman has not been surpassed for daintiness, gracefulness and really subtle humor by anything of the sort seen here this year.

"In Old Edam," with Sam Chip and Mary Marble, continues to hold its proper vantage point of appreciation.

The "Marvellous Millers," in their dances, open the bill.

TWO BODIES IN SESSION.

Grand Lodges of Colored Masonry and O.E.S. Holding Conventions in Los Angeles.

The State Grand Lodge, F. and A. M., colored, continued its sessions yesterday morning at No. 1209½ Central avenue. A series of resolutions were offered by Rev. J. H. Wilson looking to the establishment of an orphans' home, and also to the acquisition of certain properties for the use of the Grand Lodge. The disposition of these matters was put into the hands of a special committee, composed of Rev. Mr. Wilson, P. E. Alexander, S. P. Johnson, J. H. Burrows, J. T. Long and C. H. Overton. This committee was also authorized to look after the distribution of funds to widows and orphans. The Grand Lodge will convene again at 9 o'clock this morning.

The Order of Eastern Star, colored, of California, began its thirtieth annual communication yesterday morning at the same place. Mrs. A. O. Wilson is Grand Matron, Harry Lewis Grand Patron, and Mrs. Frances Terril Grand Secretary.

Committees were then appointed, after which Royal Grand Patron Harry Lewis read his report. The next session will be held today at 2 p.m.

Of Interest to Travelers.

Salt Lake Route train No. 12, leaving Los Angeles at 7:15 a.m. makes all stops to San Bernardino. No. 14, leaving at 8:25 a.m. does not stop at Bartolo, Hudson, Fallon, Spadra, Narod and Collins.

SCHOOL BONDS CARRIED.

(Continued from First Page.)

Elementary schools have been provided for in every direction where growth is probable, so that there will be no question as to how the bond money may be expended; when the demand arises, high schools are also provided for at Wilmington, East Los Angeles and in the western section of the city, though it is not expected that these three schools can be built, and all the other necessary improvements made to other high schools, with this $560,000. Sites will be purchased, and the buildings may be provided for out of the tax apportionment.

The Board of Education will meet next Tuesday afternoon at 1 o'clock to canvass the vote, in accordance with the law, after which steps will immediately be taken to issue the ...

HF THE MARK OF GOOD CLOTHES KNOW US FOR BEST VALUES

Get Your Feet "Off Your Mind"

except when you're buying footwear.

You can, if we sell you your shoes.

Because we not only look to it that you have a correct style, but we make it our business to really FIT you.

Your shoes wear longer, look better and feel "right," as long as you wear them.

This shoe department is one that we are mighty proud of—we honestly put into practice all the theories that go to make up right shoe-selling.

And it counts—the department is one of the fastest-growing in the store.

Give us a chance to put right shoes on your feet—soon.

MEN'S SHOES ......$3.50 to $7.50
BOYS' SHOES ......$2.00 to $4.00
MISSES' SHOES ....$2.50 to $3.50
WOMEN'S SHOES ..$4.00 to $7.50
CHILDREN'S SHOES $1.75 to $3.00

WE FILL MAIL ORDERS
"The Store That Gives Value."

Harris & Frank
Outfitters for Men, Women, Boys and Girls
437-439-441-443 SOUTH SPRING

Bath Spray Special

$1.25 Value for 98c

Mail orders, add 15c for postage.

You who would have a well furnished bath room will appreciate this opportunity to get an economical bath spray. It is a convenience that once experienced you would never do without. Best for shampooing.

OFF & VAUGHN DRUG CO.
352 S. Spring. Cor. 4th.

Victor-Victrola

Easy Payments
Andrews Talking Machine Co.
With Holmes Music Co.
422 S. B'dw'y.

Abalone Pearls

The ideal California Souvenir. We show these beautiful pearls, unmounted or mounted in neck pieces, rings, brooches, etc., at very small cost.

A. E. Morro
Goldsmith and Jeweler
Fourth and Broadway

J. W. Robinson Company
Boston Dry Goods Store

Business hours—9 A.M. to 5:30 P.M.
Butterick Patterns and Publications for July are ready.

Glove Sale Thursday

Generous price-concessions on the gloves you need right now.

$4.50 real French kid gloves, 20-button lengths, in white—the very thing for graduation exercises, on sale Thursday at $2.95

$1.25 gloves of light weight lambskin, two-clasp length, overseam sewn and Paris point embroidery, white and assorted tan shades, in all sizes, on sale Thursday at 75c

No telephone orders; none sent C.O.D. or on approval.

Wash Goods Clearance

This June clearance brings heavy price-cuts on many inexpensive fabrics as well as the costly imported novelty weaves.

Novelty dress patterns in bordered effects—mulls, batistes, marquisettes and voiles in exclusive designs—the $40 patterns at $20; $30 and $35 patterns at $18; $22.50 patterns $15 and the $20 patterns at $12.50.

27-inch cotton grenadines and marquisettes in stripes and plaids—regularly 50c and 60c—40c a yard; all the popular colors.

Real French organdies in a splendid assortment of floral and figured designs—the 60c grade at 45c and the 50c quality at 35c a yard.

29-inch Tulle of the dollar quality at 75c a yard.

India linons of the 60c grade at 40c; the 50c quality at 35c; the 40c quality at 30c; the 35c grade at 30c, and the 30c grade at 25c.

Linen Clearance

Price-concessions that make it profitable to lay in a full year's supply.

66-inch bleached all-linen table damask in several pretty patterns, cut from 75c to 65c a yard.

18-inch all-linen crash toweling of the 12½c quality, at 10c a yard.

18-inch glass toweling of pure linen and good weight, cut from 15c to 12½c a yd.

22x43-inch bleached Turkish bath towels—and they are of good weight, too—cut from 35c to 25c each.

$1.25 Honeycomb bed spreads in single or twin bed size, $1.10.

42x36 or 45x36-inch pillow cases of fine quality cotton at 12½c instead of 15c.

76x90-inch sheets with patent welded seams; 60c quality at 50c.

2x3-yard fringed Turkey red table cloths—the oil-boiled kind, so the colors are there to stay—$2.75 grade, now $2.00.

Other Clearance Sales Now in Force:

Undermuslins at half or near it.
$1.50 and $2 wool dress fabrics 85c.
35c to 75c Embroideries 25c a yard.
$1.65 to $3.35 Val laces $1.25 a doz. yards.
Women's tailored suits at about half early-season prices.
$15 and $17.50 trimmed hats $10.
Several sorts of dress trimmings at half.
Generous price-concessions on many inexpensive drapery stuffs.
Domestic rugs decisively reduced.

J. W. ROBINSON COMPANY
235-239 South Broadway *234-242 South Hill Street*

Coulter's
Stock Reducing Sale

¶ AN Interesting Shopping List ==for Wednesday at Coulter's

Every $2.50 Geisha Waist in stock, tailored and lingerie styles $1.95
Absolutely everything else in this department is un usually reduced.
Crepe Scarfs, Persian borders and floral designs, $2 to $3.50 values at....$1.50 ea.
Absolutely everything else in this department is un usually reduced.
$18.50 Smart Tailored Linen Suits, cut with mannish simplicity, at........$13.50
Absolutely everything else in this department is un usually reduced.
Ladies' Lisle Hosiery, in plain black and colors, the 35c grade for............25c
Absolutely everything else in this department, excepting only a few contract lines, unusually underpriced.
34-In. Natural Imported Pongee, an extraordinary value in $1 silks at only....65c
Absolutely everything else in this department is un usually reduced.
Bungalow Nets, the regular 25c and 30c values, today at only 18c
Absolutely everything else in this department is unusually reduced.
40c values in Fiber Matting, in carpet designs, a summer need, at only........25c
Absolutely everything else in this department is unusually reduced.
Women's Fancy Knitted Vests, low necks, no sleeves, the 35c values....4 for $1.00
Absolutely everything else in this department, excepting only a few contract lines, unusually underpriced.
36-In. Bleached Muslins, soft finished, a regular 10c value for 7½c
Absolutely everything else in this department is unusually reduced.
29-In. Mercerized Foulard, in all colors, light and dark, 25c values...........15c
Absolutely everything else in this department is unusually reduced.
And don't forget that 25% discount on all Men's Goods, except restricted lines.
Absolutely everything else in this department, excepting only a few contract lines, unusually underpriced.
Bath Towels, a fine hotel towel, the 22½c qualities for only.............16 2-3c
Absolutely everything else in this department is un usually reduced.
White Blankets, full size, 85% wool, pink and blue borders, $5 values, at....$4.25
Absolutely everything else in this department is un usually reduced.
Silk Ruching in all colors, also Juby Trimmings, reduced today to 5c
Absolutely everything else in this department is un usually reduced.
80 pieces of Woolen Dress Goods, popular shades, worth up to $1.75, now..85c yd.
Absolutely everything else in this department is un usually reduced.
36-In. Satin Linings, both plain and Herringbone, reg. $1 and $1.25, at....80c yd.
Absolutely everything else in this department, excepting only a few contract lines, unusually underpriced.
Misses' Wool Coats, full lengths, $12 to $15 values, for ages 12 to 16, at.....$4.95
Absolutely everything else in this department is un usually reduced.
Values up to $4.50 in Dress Trimmings, colored hand-made bands, etc., at..50c yd.
Absolutely everything else in this department is unusually reduced.
Short Embroidered Silk Gloves, black, white and colors, $1.75 and $2 ......$1 pr.
Absolutely everything else in this department is unusually reduced.
A wide range of values up to $1.50 in Leather Hand Bags, on sale at.........85c
Absolutely everything else in this department is unusually reduced.
One-Fourth off on all Cutlery, such as scissors, carving sets, pocket knives, etc.
Absolutely everything else in this department, excepting only a few contract lines, unusually underpriced.
All Fans and Long Chains will be reduced One-Third during this sale.
Absolutely everything else in this department is unusually reduced.
You will find values up to $1.25 in Stationery on sale today at 50c
Absolutely everything else in this department, excepting only a few contract lines, unusually underpriced.
Battenberg Scarfs and Centerpieces, values to $2.00, now at 85c
Absolutely everything else in this department is unusually reduced.
Real Hair Nets, the regular 20c quality, on sale today at ....10c, or 3 for 25c
Absolutely everything else in this department is un usually reduced.
15% off on all Velvet Ribbons, in black, white and colors.
Absolutely everything else in this department is un usually reduced.
Handkerchief Dept. offers Men's All-Linen Hdkfs., 20c values, for........10c ea.
Absolutely everything else in this department is unusually reduced.
Every $2.50 Corset in our store will be sold for only $1.95 during this event.
Absolutely everything else in this department, excepting only a few contract lines, unusually underpriced.
All French hand-embroidered Undermuslins are included in this June Sale.
Absolutely everything else in this department is unusually reduced.

¶ AND Absolutely Everything Else Underpriced, Excepting a Few Restricted Lines

Coulter Dry Goods Co.
ESTABLISHED 1878 (Inc. 1892)

EMPSON'S STRINGLESS BEANS

not so-called but really stringless, and sweet and tender as can be. In salads or with meats, or served any of many ways they are fine and dandy.

None Better—Even for More Money

BUT GET A CAN TODAY

NORTHERN PACIFIC
YELLOWSTONE PARK LINE
Ask for Free Booklets:

Low Fares East

Tickets on sale on numerous dates in June, July, August and September. Route of the daily de luxe, electric-lighted, exclusively first class train

North Coast Limited

Through service to Chicago via Minneapolis and St. Paul. Through service to St. Louis via Billings. The Original Scenic Highway. Daily through sleeping cars direct to Gardiner Gateway, official entrance to Yellowstone National Park. Low Rates for the Park tour.

G. W. McCASKEY, Gen. Agt. 531 S. Spring Street, Los Angeles Phone Sunset M... Home F...
T. K. STATELER, Gen. Agt. 685 Market Street, San Francisco Phone Kearny 1873

HIGH GRADE PIANOS
Continually received in exchange on
APOLLO PLAYER PIANO
and sold at special bargain prices.
J. B. BROWN MUSIC CO.
642 SO. BROADWAY.

Natural Looking Teeth
Artificial teeth that don't look good and feel natural are a failure. We study the question of naturalness in all its phases when restoring teeth by our ALVEOLAR METHOD. Call or write for our book. It is free. REX DENTAL CO., 303 Severance Bldg., Los Angeles.

WOMEN'S $25 SUITS
Samples of the very latest styles. Don't miss them.......$15
ORIGINAL SAMPLE SUIT CO.
236½ S. BROADWAY, 2nd Floor.

Send a Postal
For Our 1911 Price List
German Delicatessen
NAUMANN & SCHILL
306 So. Spring. 224 West 5th.

A. GREENE & SON.
Exclusive Ladies' Tailors
SALE STILL GOING ON.
DO NOT FAIL TO SEE THE GREAT BARGAINS.
321-25 W. SEVENTH ST.
Third Floor, Over Bronson Desk Co.

JAPANESE GOODS
The Yamato, Incorporated
Largest Japanese Store in U. S
635-7 South Broadway
Next to Bullock's

FURNITURE
of Quality
CASH OR CREDIT
Los Angeles Furniture C...

Events in Local Society

Mrs. Cecil Frankel,

formerly Miss Bessie Bartlett, whose wedding was a fashionable event last evening.

THERE were scores of handsome gowns worn last evening at the fashionable wedding of Miss Bessie Bartlett and Cecil Frankel, which was solemnized at the beautiful residence of the bride's parents, Mr. and Mrs. A. G. Bartlett of "Vista Del Mar," Hollywood. The bride was robed in an exquisite white satin affair with panel of rose point and a brocaded silk court train. This was designed in harem effect and was completed with a muff of orchids and lily of the valley which fell to the hem of the gown. A coronet of orange blossoms held the silk mull veil in place. Miss Florence Bartlett, a sister, was maid of honor and wore a costly gown of pink satin draped with white marquisette hand-painted with pink roses. She carried a gold basket filled with lily of the valley and Cecil Brunner roses. A small French cap of pink chiffon and frills of silk lace with sprays of lily of the valley imported for the occasion, added a swagger touch to the stylish attire. Miss Elsa Behroeter, as bridesmaid, was gowned in nile green satin draped with white marquisette and Duchesse lace, a jeweled cap was worn with this costume and a shower of green and pink begonias was the bouquet. Adolph Frankel was best man and the ushers were Arthur P. Phipron, Dr. Thomas Treen, Jack Rambos and Carlton Bainbridge. Garlands of pink peas were carried by little Elizabeth Lippincott, Mary Hunter, Lucille Zobelein, Helen Williams, Eleanor Reynolds and Helen Stearns who were attired in white frocks with pink bows and sashes and who preceded the bridal party to the altar. Rev. E. P. Ryland a special musical programme was presented. The decorations under the direction of Miss Waite were radient. The music room where the ceremony was the officiating clergyman, and was performed was converted into a chapel, the pipe organ and chancel rail having been banked with white carnations and sweet peas. The windows were festooned with garlands of carnations fastened with large clusters of peas and ferns. White pillars on the top of which large jardinieres of gladioli were placed formed a pathway to the altar. Woodwardia ferns and potted plants were banked about the organ and other nooks about the room.

The circular balcony on the second floor was a mass of greenery and carnations, while the dining-room was ornamented with gold baskets of Cecil Brunner roses tied with gauze ribbon. These baskets were suspended from a canopy of greenery erected overhead. A large shower of roses and narrow gauze ribbon fell from the chandelier and the table was adorned with a large wedding cake surrounded with roses. In the library where the receiving party stood fair maid carnations were used to advantage with asparagus plumosus, and in the living room quantities of coral carnations were used. Many beautiful presents were received by the young people among them being a grandfather clock with Westminster chimes which was presented to the bride by her grandfather Hon. L. C. McKeedy. At the conclusion of a six weeks trip to Alaska Mr. and Mrs. Frankel will receive their friends at the home of the bride's parents.

Miss Mosher a Bride.

Miss Marjorie Mosher was one of three brides who chose yesterday for her wedding date. Miss Mosher was married at the home of her parents, Mr. and Mrs. Henry Mills Mosher of No. 4993 Pasadena avenue, to Arthur Schmidt, a young contractor of this city. She was attired in an imported white crepe robe with imported pearl trimmings. Her veil was fastened with a cluster of lily of the valley, and she carried a bouquet of the same flowers. Miss Dorothy Mosher attended her sister as maid of honor and wore a pretty gown of yellow messaline, veiled in embroidered chiffon. She carried an arm cluster of yellow roses. Walter Schmidt was best man. Rev. Dr. A. G. L. Trew read the service and Mrs. J. M. Jones, the harpist, with violin and piano accompaniment, rendered a special programme of music. The entire home was decorated in a yellow and white scheme. Coreopsis and Shasta daisies in large quantities being combined in effecting this artistic arrangement. About sixty-five guests were present. At the conclusion of a three-weeks' trip, Mr. and Mrs. Schmidt will return to Los Angeles, where they will build a beautiful home.

Miss Arnold a Bride.

Miss Marguerite Arnold was another bride of yesterday, her wedding to Donald Butterfield, assistant manager of the Kissel Motor Car Company having been read at noon at the residence of her parents, Mr. and Mrs. George Leonard Arnold of No. 1373 South Flower street. Mrs. J. M. Jones, harpist, played the wedding marches preceding the service, and the "Angel's Serenade" during the ceremony, which was performed by the Rev. Mallows. Miss Arnold was attractive in a white embroidered robe with Irish lace. Cecile Brunners and lily of the valley composed the bridal bouquet. Breakfast followed the ceremony and the bride's table was agiow with Cecile Brunner roses and maiden hair, while elsewhere in the home Shasta daisies, palms and ferns were combined. An automobile tour through Southern California will be enjoyed and after September 1, Mr. and Mrs. Butterfield will be at home at No. 357 South Coronado street.

From Mexico.

Mr. and Mrs. Miguel Lata of Magdalena, Sonora, Mex., are registered at Hotel Alvarado.

Has Returned.

Mrs. Frank E. Walsh of Alvarado street has returned from a month's outing with friends and relatives in San Francisco.

Crystal Wedding.

In celebration of their crystal wedding anniversary, Mr. and Mrs. Walter C. Valliket of No. 2186 West Twenty-fifth street entertained with a supper party Saturday evening. Pink sweet peas and ferns were attractive in the living-room and the dining-room and den were gay with yellow coreopsis. The hostess was assisted by Mrs. August Marquis, Mrs. C. B. Dickson, Mrs. J. Walter Gray, Mrs. S. E. Ford and Miss Julia Kramer. The invited guests were: Mr. and Mrs. Alphonse Barman, Mr. Marquis, Mr. Dickson, Mr. and Mrs. P. P. Greppin, Mr. and Mrs. Adolph Koebig, Mr. and Mrs. D. B. Rose, Mr. and Mrs. Edward Englebritsen, Mr. and Mrs. C. C. Merrill, Mr. and Mrs. E. J. Brent, Mr. and Mrs. R. H. Miller, Mr. and Mrs George W Cokey, Mr. and Mrs. James W. Bean, Mr. and Mrs. J. Walter Gray, Mr. and Mrs. S. E. Ford, Mr. and Mrs. E. J. Elson, Mr. and Mrs. E. J. Vawter, Jr., Mr. and Mrs. Arthur B. Jackson, Mr. and Mrs. A. H. Lysle, Mr. and Mrs. F. R. Tousley, Mr. and Mrs. A. K. Brauer, Mr. and Mrs. R. D. Morris, Dr. and Mrs. S. F. Alvarez, Mr. and Mrs. Frank A. Bowles, Mr. and Mrs. W. F. Schneider, Mr. and Mrs. W. H. Spinks, Mr. and Mrs. A. A. Calwald, Mr. and Mrs. Fred W. Beau de Zart, Capt. and Mrs. Samuel Noyes, Mr. and Mrs. E. N. Pratt, Mr. and Mrs. Lou Webster, Mr. and Mrs. Samuel Barry, Mr. and Mrs. David Barry, Mr. and Mrs. B. A. Stockard, Mr. and Mrs. E. B. Machin, Mr. and Mrs. Donovan, Mrs. A. W. Seaver, Miss Oma Dunham, Miss Ida Morris, Miss Mabel Channell, Miss Gertrude Rosecrans, Miss Fern Vallikett, Miss Beatrice Beach, Miss Florence Alvarez, Miss Mildred Harriman, Frances Harriman, Jaques Marquis, Fred McComas, Harold Alvarez, and Dr. E. P. Moore.

Popular Visitor.

Mrs. H. H. Main of Salinas is visiting at the home of Mr. and Mrs. A. T. Large and daughter, Mrs. Anita Trout, of No. 1052 East Forty-second street.

Approaching Wedding.

Edwin J. Loeb, son of Mr. and Mrs. Leon Loeb of No. 837 Ardmore street, this city, will be married Thursday in San Francisco to Miss Bessie Brenner daughter of Mr. and Mrs. Gustave Brenner of San Francisco. Mr. and Mrs. Loeb will receive their friends in this city after July 1.

For Miss Rockwell.

Mrs. M. G. Gurney of No. 1818 Roosevelt avenue will entertain this evening for Miss Grace Rockwell, whose engagement to Edwin Westburg was recently announced.

From San Francisco.

Miss Laura Gleeson of San Francisco is a house guest of Mrs. Robert Bruce Stevenson of No. 1254 Elden avenue. Mrs. Stevenson is planning a party for this week to be given at the Venice Country Club as a farewell courtesy to Mrs. Mary E. Smith, who will leave soon to make her home in San Francisco.

Formal Announcement.

Mr. and Mrs. E. L. Henck of No. 526 East Jefferson street formally announce the engagement of their daughter, Miss Viola, to Alington G. Hemming.

About Miss Buisseret.

Two young Angelenos, both well known in the regular walks of the stage, will break into vaudeville via the Orpheum next week—and, best of all, they will appear together. Henry Stockbridge, for so long the bright funny man of the Burbank forces, and Miss Charlotte Buisseret, who has had much concert acclaim, have framed up a "two-act" which Manager Clarence Drown has booked for the coming fortnight. They call the act "The Fiddle and the Beau," made apropos by the violin playing of the young woman.

Merry Picnic.

Members of the I.W.I. Club of the Polytechnic High School enjoyed a delightful picnic in Sycamore Grove Canyon recently. Those who enjoyed the fun were the Misses Constance Rose, Jessie Layne, Ruth Hensler, Eva Dutton, Olive West, Margaret Dalton, Mildred Coulter, Edith Cooper, Kathleen Cogswell, Ida Morris, Lillie Smith, Evangeline Vignes, Elinor Richards and Messrs. Albert Hart, Walter Ham, Allen Gwynn, Guy Silliman, Charles Looper, Daniel Zimmerman, Trevally Dalton. The party was chaperoned by Mr. and Mrs. S. I. Miller, Mr. and Mrs. Tower and Miss Cooper.

Miss Best Honored.

Mr. and Mrs. J. Sim Foster of El Molino street entertained recently with a progressive 5-inch party in honor of Miss Hope Best and J. C. Van Wagner, whose marriage will take place this month. The home was artistically decorated with roses, carnations and sweet peas, pink and white predominating throughout the rooms. Miss Catherine Percival, another bride-elect, won first honors in the games. Those present besides the guests of honor were Mr. and Mrs. R. K. Floeter, Mr. and Mrs. W. Arthur Brown, Mr. and Mrs. Alvin G. Percival, and Mrs. J. H. Cavanagh, the Misses Nina Mack, Anna Schilling, Bernita Blakewell, Gertrude Johnson, Grace Best, Helen Mack, Catherine Percival, Nancy Cavanagh, Messrs. Claud Hill, Ceylon Brainard, J. H. Best, Jr., J. L. Gray, Harold Floeter, Judd Hillman, Earl Daniels.

Young Hostesses.

Miss Helen McWilliams and Miss Marinda Hutchenlocker entertained a number of the graduating class of the Los Angeles High School, with a dance recently at the home of Miss McWilliams, No. 2917 Normandie. Those who assisted the young ladies were Miss Florence Mead and Miss Aluelia Hutchenlocker. The guests were Miss Mabel Alvarez, Miss Ruth Brown, Miss Grace Haseman, Miss Catharine Potter, Miss Eilleen Zimmerman, Miss Margaret Mail, Miss Beatrice Hulburt, Miss Margaret Dooher, Miss Lucile Curtis, Miss Margaret Nimmer, Miss Florence Ireland, Miss Helen Root, Miss Dorothy Best, Miss Edith Ross, Miss Dorothy Best, Miss Lillian Pardue, Miss Mary Parkinson, Miss Mildred Hutchinson, Miss Ruth Houck, Miss Helen Kallwoda, Miss Mildred Bailey, Miss Clara Metcalf, Walter Brewer, Harcourt Blades, Harold Crowell, Joe Hodges, Al Condron, Harry Dunn, Virgil Sheldon, Clark Morrison, Charles Beach, Verne McClurg, Wallace Dodge, Harry Hager, Edward Brett, George Jones, Roger Prior, Ed Clark, Ray Baranger, Raymond Mote, Arthur Millier, Eric Barclay, Edward Goyette, Wilmer Heater, Irving Hunter, Don Whitsell and Hale Cuternul. Miss Vale Harris entertained those who did not care to dance by telling fortunes.

One of the first things an American woman notices in Paris is the French woman's figure—so supple and willowy.

In Los Angeles we are sole representatives for

BIEN JOLIE CORSETS

of the type that the French woman wears—a corset with very few bones, and the utmost suppleness and lightness.

You'll be delighted with it.

Five to fifteen dollars—according to material and quality.

Newcomb's CORSET SHOP 531 SOUTH BROADWAY

At Five Dollars

a model in summer weight net—light and comfortable—only one of many.

BIEN JOLIE

All Departed.

LAST OF FAMILY SUCCUMBS HERE.

SISTER OF GARFIELD DIES IN BOYLE HEIGHTS.

Oldest Member of Entire Group Widow of the Martyred President Just off From Pasadena for New York When Summons Comes. Funeral Arrangements.

Mrs. Mehitabel Trowbridge, a sister of the martyred President Garfield, died at the home of one of her daughters, Mrs. Annie Olds, No. 3051 Inez street, at 8:30 o'clock yesterday morning, at the age of 90 years. She was the eldest and last member of the Garfield family.

She lived nearly all of her long life in Ohio, having come to Los Angeles only five years ago. She was in poor health at that time, but the semi-tropic climate gave her a new lease of life, and so improved her condition that one day she told a grandson that she believed she would live to be a century old.

Recently, however, she began to suffer from an affection of the kidneys and had been bedridden for the past month. She was of a kindly, happy disposition, although she had seen a brother snatched away from her after he had reached the highest pinnacle of earthly attainment, and will be mourned by many friends. Throughout her life she had been quiet and unassuming, and aside from the few who made up her circle of intimate friends not many in Los Angeles knew of her presence here.

There are now no members of the Garfield family alive. Of four children the president was the youngest.

Mrs. James A. Garfield, widow of the martyred President, left her home in Pasadena three weeks ago for New York. Whether she will return for the funeral has not yet been learned. Arrangements for the funeral have not been fully made, though it will probably be held next Thursday at the rooms of the Boyle Heights Undertaking Company, No. 1938 East First street, where the body now it.

Mrs. Trowbridge was born in Independence, O. She lived for many years in Solon, O., and later moved to Cleveland, where much of her life was passed. Her husband was a farmer. He died eighteen years ago. The only relatives she leaves are Mrs. Olds, with whom she lived, another daughter, Mrs. Mary McConner of Bedford, O., both of whom are widows; a grand-daughter, Mrs. J. F. Zittell, who lives at No. 3465 East Sixth street, and two great grandsons, the children of the latter, Vaughn, aged 4 years, and Franklin, 10. Mrs. Zittell is the daughter of Mrs. Altie Howkin, who died when Mrs. Zittell was but 2 years of age. She was raised by Mrs. Olds. Mrs. Trowbridge also had a son, Lieut. Melvin Trowbridge of the Union army, who died of fever at Bridgeport, Ala., during the Civil War.

Miss Charlotte Buisseret,

a young society girl who will make her debut in the theatrical world at the Orpheum next week.

AERO CLUB ELECTS.

At the annual meeting of the Aero Club of California last evening the following officers were elected: President, George B. Harrison; first vice-president, L. P. Barrett; second vice-president, H. S. Doe; secretary, Van M. Griffith; treasurer, H. LaV. Twining; directors, Charles E. Rilliet and W. S. Eaton.

To Delight the BRIDE

When you go to Parmelee-Dohrmann's to select wedding gifts, you have an unlimited variety to select from. The many various departments contain countless suggestions in silverware, dinnerware of all kinds, cut glass, clocks, electric reading lamps, etc. A baking dish like illustration at $5.50 would be a delightful gift, or one of the handsome casseroles shown by us at from $5.00 up.

Baking Dishes $5.50

Casseroles $5.00

$2.50 $2.00 50c $2.25 $2.50

And the seeker of gifts will have an especially easy task at Parmelee-Dohrmann's if a beautiful vase or other piece of fine pottery is desired. The "Syderol" ware illustrated above is said by many to be the most beautiful of all. It is a very hard ware finished in a dull soft matt glaze and is glazed on the inside to make it water-tight. Ask particularly to see the Syderol Ware.

Parmelee-Dohrmann Co.

436-444 SOUTH BROADWAY

China, Glassware, Silverware, Art and Household Goods

The New York CLOAK & SUIT HOUSE

337-9 South Broadway

J. J. Haggarty

For This Announcement Many Women Have Been Waiting For Months

The Great Money-Saving Shopping Event of This Year, Our Semi-Annual

Suits, Gowns and Dresses

1/2

Price Sale

Will Start Promptly at

9 o'Clock Thursday, June

SWOBDI STOCK IMPORTED MILLINERY BIG FIRE SALE Sale on the 8 525 S. B'DWAY. Clune Theater Bldg.

New Spring Styles IN MILLINERY SCOFIELD MILLINERY COMPANY Number 307 South Broadway

MUSIC TEACHERS, ATTENTION! We are publishing the second edition of our Music Teachers' Directory (voice and instrumental) of California. Send us your name and we will send you instructors' registration card, to be filled out. No charges. SHERMAN'S MUSIC HOUSE, 344 S. Broadway, Los Angeles.

New Location Weatherby-Kayser Shoe Co. Broadway at Fourth

DRINK HABIT ABSOLUTELY CURED IN 3 DAYS NEAL INSTITUTE

UNIQUE CLOAK AND SUIT HOUSE 245 So. Broadway

S. NORDLINGER DIAMOND MERCHANT 631-633 South Broadway

RENTAL DEPARTMENT For Stores, Offices or Residences 2nd Floor, Home of Quality Broadway at Ninth Telephone Broadway 1

BIG SHOE SALE Special Bargains Basement Today and Tomorrow Mammoth Shoe Co. 310 South Broadway

Flying: Racing: Shooting: Fishing: Ball. Part III—In the Field of Outdoor Sports.

The Los Angeles Times

The Pink Sheet—4 Pages—Illustrated.

XXIXTH YEAR. WEDNESDAY MORNING, JUNE 7, 1911. On All News Stands, Trains and Streets. 5 CENTS.

ALCO

Trucks and Pleasure Cars
PROMPT DELIVERY
Built and Guaranteed by a $50,000,000.00 Company
RAND & CHANDLER, Sou. Cal. Agents
Home F2637 1246-48 S. FLOWER ST. Bdw. 3283

"Ask the Man Who Owns One"

It is not an advertising pleasantry, but the most serious reference we are able to make concerning the excellence of Packard Cars and the degree of satisfaction in Packard service.

CALIFORNIA MOTOR COMPANY
Earle C. Anthony, Manager

Kelly Motor Trucks

simplify the problem greatly. Positively and comparatively, they are an ideal commercial vehicle. They are THE trucks among successful motor trucks. There is no other that will save you so much of the money you are now spending for horse teaming. The Kelly represents the highest attained degree of reliability and efficiency. The bettr you know it, and the better you know other good motor trucks, the more certain and the more satisfactory will be your choice of the Kelly. It is an unrivaled mechanism for converting gasoline into travel. It will carry a given load farther and faster at a given expense, and do it more successive times in a year, than any other kind or make of vehicle that uses the public highways.

Immediate Delivery on Two and Three-Ton Trucks

STANDARD MOTOR CAR CO.
Twelfth and Olive, Golden Gate and Van Ness,
Los Angeles. F4826—Bdwy. 3706. San Francisco.

60151 The Car of Caliber Main 8680

MERCER

Built by John A. Roebling & Sons. Co., of Trenton, N. J., the largest structural steel and copper wire manufacturers in the world. A sufficient guarantee for the MERCER.
Agents wanted. Send for catalogue.

Mercer Auto Co.
F. W. FORCE, Mgr. 1217-31 South Flower.

New Line Stoddard Dayton
CADILLAC AGENCY
1818 S. MAIN STREET
Main 3440 F3110
Home 10457—Bdwy. 2963
Tenth and Olive Sts.

Corbin & Glide
CORBIN MOTOR CAR CO., Distributers.
GOODE CHINN MOTOR CO.,
Broadway 2967.
Home A1607. Corbin Bldg., 1017 S. Olive St.

Inter-State
40 H.P. Fore Door 4 and 5-Passenger Touring Cars & Roadsters, $1900. 50 H.P. 7-Pas. $2850
MORROW, LOOMIS & CO.
952-4 and 6 S. Grand Ave., Los Angeles.

Kissel Kar
"EVERY INCH A CAR"
KISSEL AUTOMOBILE CO.
118 WEST PICO STREET.
Broadway 2186; 22886.

Studebaker
Gasoline and Electric.
For luxury of comfort, appointment and style they excel.
1242-1244 SO. FLOWER ST.
F4819 Bdwy. 2978

Mitchell Six-Cylinder 7-Passenger $2400

Mitchell SIX

598 Cahuenga Blvd., Los Angeles, June 3rd, 1911.
Gentlemen: In the past two years I have owned three Mitchell cars. My first car was a five-passenger four-cylinder car, which gave such excellent satisfaction that I shortly thereafter sold it and purchased a roadster for business purposes and a six-cylinder seven passenger touring car for the use of my family. The latter I sold for the roadster I sold it last year, but still retain my large six which I have driven over good roads, over bad roads, and in fact over many places where no roads have been either laid out or worn by use. I have gone up hill, down hill and on the level roads. In short I have driven it over every place worth mentioning between Los Angeles and Bakersfield, and have driven it over many places not worth mentioning, not to mention a great many places where few, if any, cars have ever been.
In conclusion will say that it stands up with hard use. It is a car worth owning, and since I have been extended the very best of courteous treatment by you in the sale of the car, I shall have exceedingly few and of a trivial nature, while I am a satisfied customer.
Thanking you for the courtesy extended, I remain,
Yours very truly, (Signed) HELM SCHMIDT.
I recommend the Mitchell, not for what it can do, but for what it has done.

GREER-ROBBINS COMPANY
Bdwy. 3410; Home 22813.

Chalmers

There is a certain satisfaction in owning the best. When you drive a Chalmers you need make no excuses.
Those who appreciate CLASS in a car—who exercise discrimination—decide on a Chalmers.
The BEST is CHEAPEST in the long run.
And we give you service after you get your car.

WESTERN MOTOR CAR COMPANY
"You get something more than a good Motor Car—You get Service"

Remarkable.

FIFTEEN INNINGS AND BUT ONE RUN.

Baum Tightens and Shuts Out the Seals.

Mahoney Scores Van Buren After Latter's Double.

Miller Strikes Out Fourteen Senator Batters.

[BY DIRECT WIRE TO THE TIMES.]

SAN FRANCISCO (Cal.) June 6.—[Exclusive Dispatch.] Sacramento Senators, hereditary foes to the Seals, came to town today, and the 1 to 0 beating in fifteen innings that they handed to the San Franciscans wasn't particularly relishing.

It was great baseball, however, probably the best of the season up to that climax when three singles were bunched, and "Spider" Baum getting better all the time, the crowd of 2000 that had braved the possibilities of rain got more than it had bargained for.

Think of fourteen innings with never a run! Go back over those innings in which the Seals had just one great chance to score and missed it because of absolutely wooden-headed base running and with not more than one opening for the Senators up to the fateful fifteenth, and you have some idea of the kind of pitching that was handed out.

It was remarkable baseball, not so much because of the fielding, as in the action of the twirlers. For one thing, it marked the return to form of Charlie Baum, who has been going in bad shape ever since the season started. Baum was hit freely, as the fourteen hits to the Seals will show, but he tightened in the dangerous spots and was getting better all the time, holding the locals fairly safe in the latter half, and fanning nine of them.

Miller's best record was the fourteen strikeouts and the fact that up to the very close he had held the enemy to six scattered hits that did them very little good.

All the praise in the world, however, over the long session and the topnotch pitching, can't excuse the dummy base running of Danny Long's men. Hunky Shaw and George Weaver were the worst offenders, and practically the only ones whose errors in that line were glaring, but their faults were such that barring them, the game would have been in the Seal camp long before the regulation nine innings had come to a finish.

The run that meant so much came in a hurry at the close. Deacon Van Burne started the trouble with a long double into left field. Danzig, acting under orders, sacrificed with a bunt toward Tennant and Van scampered home as Mahoney got his second hit of the afternoon, a pretty drive to center. Lewis hit one at Miller that the pitched tipped off with his glove and the two runners were advanced when Thomas was retired on a nice bit of fielding by Weaver at short. Heister popped to Mohler and the inning was over.

The one live chance for the locals was in the fourth. Weaver opened with a hard drive to Shinn and stole his base, sliding under the throw. Then he did the foolish thing, allowing himself to be caught off second by a throw from the pitcher.

Score:

SACRAMENTO.

	A.	B.	R.	B.H.	S.B.	P.O.	A.	E.
Shinn, 2b	5	0	2	0	3	0	0	
O'Rourke, 2b-ss	4	0	1	0	4	7	0	
Van Buren, cf	4	1	1	0	0	0	0	
Danzig, lb	5	0	1	0	16	1	0	
Mahoney, rf	5	0	2	0	1	1	0	
Lewis, lf	4	0	1	0	1	0	0	
Thomas, c	4	0	0	0	10	2	0	
Lerchen, ss	3	0	1	0	2	2	0	
Baum, p	3	0	0	0	0	4	0	
Warren, x	1	0	0	0	0	0	0	
Heister, 2b	3	0	0	0	2	1	0	
Totals	39	1	9	0	45	20	1	

SAN FRANCISCO.

	A.	B.	R.	B.H.	S.B.	P.O.	A.	E.
Shaw, cf	6	0	1	0	3	1	0	
McArdle, 3b	6	0	0	0	2	1	0	
Weaver, ss	6	0	4	1	3	4	0	
Tennant, 1b	7	0	1	0	14	2	1	
Melchoir, rf	5	0	1	0	0	2	0	
Mohler, 2b	6	0	2	0	5	4	0	
Powell, lf	6	0	0	0	4	0	0	
Schmidt, c	5	0	2	0	14	6	0	
Miller, p	4	0	2	0	0	4	0	
Totals	51	0	14	1	45	19	1	

SCORE BY INNINGS.

Sacramento	0	0	0	0	0	0	0	0	0	0	0	0	0	0	0	1—1
Base hits	1	0	0	1	1	0	0	1	1	0	0	1	1	1	0	2—9
San Francisco	0	0	0	0	0	0	0	0	0	0	0	0	0	0	0	0—0
Base hits	2	1	2	1	0	1	0	1	0	1	0	1	0	1	1	1—14

SUMMARY.

Warren batted for Lerchen in tenth.
Two base hits—Shinn and Van Buren.
Sacrifice hits—McArdle, Miller (2), Danzig.
First base on balls—Baum, 2; Miller, 1.
Struck out—By Baum, 3; by Miller, 14.
Hit by pitcher—Weaver and Shinn.
Double plays—Weaver to Tennant to McArdle; Heister to O'Rourke to Danzig.
Time—2h.
Umpire—Hildebrand.

WORLD RECORD FOR HEIGHT.

[Associated Press, Night Report.]

JOHANNISTHAL (Germany) June 6.—Hirth, the German aviator, who recently won the Upper Rhine reliability flight, today made a world's record for height with passenger, ascending 5182 feet.

In the Foothills.

NEW GOLF CLUB TO MAKE DEBUT.

ALTADENA TO BE LOCATION OF ELITE ORGANIZATION.

Membership Roll Includes Many Prominent People of Crown City and Altadena—Links Will Be of Best Construction and Stretch Over Spacious Fields.

Another country club, which will include many of the most prominent people in Pasadena and Altadena, is preparing to make its debut in the fall. Altadena Country Club is the name of the new organization that will vie with the Los Angeles, Annandale, Valley Hunt and San Gabriel clubs in promoting the outdoor, out-of-town life.

Today the contract for the clubhouse is to be made. The building is to cost about $25,000, and it is expected that it will be completed October 15. The structure will be commodious and will be erected on a part of the site from which a fine view of the surrounding country may be obtained. The grounds include 135 acres.

J. B. Coulston of Pasadena has the honor of being the first president of the organization. About 125 members already are enrolled. Among the number are A. F. Gartz, Tod Ford, Lee Guyer and Bob Neustadt.

The golf links that are being installed will compare favorably with any in this neck of the woods. The construction of the greens will be one of the features. They will be eighty feet in diameter instead of sixty feet, the latter being the usual diameter. Rock foundations also are being placed under the greens, which are expected to keep the ground from settling in wet weather.

The course probably will be ready for use early in the fall. Work already has progressed as far as the fourteenth hole and it will be hurried to completion.

While golf will be the principal entertainment at the new club, tennis and other sports also will be promoted. The club also will play an important part in the social life of the Crown City and Altadena.

Number Two.

POLO PLAYERS AGAIN HELD UP.

SECOND INTERNATIONAL MATCH TODAY IF FIELD IS DRY.

Postponements Inconvenience the Britishers, Several of Whom Are Army Officers With Limited Leaves of Absence—Customs Bond on Ponies About to Expire.

[ASSOCIATED PRESS NIGHT REPORT.]

NEW YORK, June 6.—American weather stepped in again today and caused a second postponement of the second match for the international polo cup. The match will be played tomorrow if something does not prevent.

The postponements have created a serious situation for the British team. The army leave of Capt. St. George Cheape, who played such a remarkable game at No. 1 last Thursday and that of Lieut. A. Noal Edwards, who hit all four goals in that game, expires June 17.

It was believed in polo circles tonight that should a British victory tomorrow necessitate a third match, some way would be found to keep Capt. Cheape and Lieut. Edwards here for the event.

What is more important to the English polo ists is the matter of duties on their string of ponies. The bond of $50,000 given for their stay in this country expires Saturday.

The customs officials said today that only orders from Washington would extend the limit of the bond and Collector Loeb will step into the international polo situation Saturday unless he receives such orders.

On the Up-Grade.

THIRTY-FIVE ENTRIES RECEIVED FOR HILL CLIMB AT WHITTIER.

[SPECIAL CORRESPONDENCE OF THE TIMES.]

WHITTIER, June 6.—The automobile race and hill climb to be held here next Saturday afternoon promises to be one of the biggest events in the history of the city.

Several outside cars have been entered in the last few days, bringing the total up to about thirty-five machines, not including motorcycles. Several more entries are expected between now and Friday, following a thorough canvass made by the Entry Committee yesterday, in which all the towns within a radius of fifty miles were visited.

The course up the "hog's back" is being put in first-class condition under the supervision of Street Superintendent Stevens, and the curve off Greenleaf avenue has been widened and banked so that the machines can take it at full speed with minimum danger.

The City Council last night passed a resolution, turning Greenleaf avenue, from the county road to the north city limits, over to the auto enthusiasts on the afternoon chosen and on Friday afternoon, from Broadway north, for practice, giving the men a chance to try the grade before the race.

The course along Greenleaf is a fraction over two miles in length and that up the hill about one-half mile with a grade ranging between 6 and 30 per cent. The committee in charge, of which F. E. Frantz is the chairman, enthusiastic over the progress made so far and expects there will be about fifty entries recorded when the books are closed Friday night.

Los Angeles dealers are expected to play a prominent part in the races as some of the fastest cars in the country are in the Angel City and should win big honors here.

This course is considered a peculiar one, as the steep grade at the end of a long approach will permit of the machines taking the hill at tremendous speed.

These Are the Boys Who Make Things Hum

Gordo Whelan (Above) and Charles Ruggles,

handball experts of the Los Angeles Athletic Club. Champion Whelan tore off a finger-nail in match game yesterday; Ruggles saw him do it.

Good at Handball, Too.

CHARLIE RUGGLES WITH "HEAVY" ASSISTANT WALLOPED BY WHELAN

GORDO WHELAN of the Los Angeles Athletic Club, champion handball swatter south and southwest of the Tehachepi, cleaned up Charlie Ruggles, the actor man, and Joe Lacey at one and the same time yesterday afternoon on the club courts. The score of the first game was 21-16. When the tallies stoop 12-6, with the thespian and his assistant on the long end, in the second clash, Whelan plunged into the wall while attempting a hard "get," tore a fingernail, sprained a finger—and the game stopped then and there.

The "champ" had a hard time getting away with the job he undertook. He was kept on the run all the time, and was nearly "al in" at the end of the first match. Ruggles is a good actor on the stage, but a bad actor on the handball court—at least, that's what his opponents think. He is one of the best players at the club. Lacey is a good one, too. Whelan is the only chaser of the elusive pill on the courts that would even think of tackling them at the same time.

Gordo saved the first game for himself by his pretty "kills" in the corners. His opponents pelted the pellet hard, and made him cover all kinds of ground, but usually he ended the rallies by shooting the ball into the corners just out of reach. The job was really too much for any man, though, and at the beginning of the second contest, Gordo did not display the speed he showed in the first game. His brace of opponents was getting the better of him when he injured his hand, and the gallery was cheated of the opportunity of seeing him taken into camp for the first time, for it was unlikely that he could have pulled the game out of the fire.

Whelan has held the championship cup at the club for several years. There is nobody in sight to take it away from him. For this reason the players are to be divided into A and B classes, and trophies will be offered for winners in these divisions.

BOOKIES STRIKE AT SALT LAKE CITY.

[Associated Press, Night Report.]

SALT LAKE CITY, June 6.—A bookmakers' strike kept most of the layers off the track today. The association announced today that it would charge $150 a day for the privilege of laying odds in the ring. Heretofore the price has been $130. Five of the ten books refused to pay the advance and stayed out of the game.

The association is standing pat, claiming that it has run behind on the purses given and seeks this means of making up the losses.

The card today was made up of six selling events, the best of which was taken by Acumen from a fair field.

Labor Lost.

CADILLAC CREW LOST ON DESERT.

Adair and Party Exhausted in Night's Exposure.

Pass Night Under Car With Sand-Pile as Bed.

E.M.F. Pathfinder to Map Out Road Today.

BY BERT C. SMITH.

[BY DIRECT WIRE TO THE TIMES.]

PHOENIX (Ariz.) June 6.—[Exclusive Dispatch.] George Adair, in the Cadillac, reached here late this afternoon after being lost for twelve hours on the desert. Adair was trying to reach Phoenix in time to help map out the course of the Los Angeles-Phoenix automobile road race and, when about twenty miles from Yuma, lost the road.

With Joe Brown and a passenger from Los Angeles the trio passed the night on the desert. The thought of the many rattlesnakes, Gila monsters and "Hydro-Phobia" skunks kept them awake all night and fires were burned to keep the animals from attacking them.

The Cadillac started from Los Angeles late Saturday night and an effort was made to smash the record to San Diego. Adair drove at terrific speed, and the Cadillac missed the mark by only two minutes. The run was made in four hours, ten minutes. The record is four hours, eight minutes and is held by Louis Nikrent in the Buick.

After leaving San Diego, Adair tried to equal the time of the E. M. F. pathfinder which was driven here by Bill Lacasse in twenty-nine hours. He reached El Centro in good shape and arrived in Yuma late Monday afternoon.

Making a desperate effort to beat the running time of the E.M.F., Adair shot out into the sands and took a chance which few drivers would have dared to do. He had just escaped a thrilling adventure while traveling in Mexico just across the line, where he was shot at by insurrectos, but this did not unnerve him. He agreed to start for Phoenix and the Cadillac was sent out of Yuma at dusk.

LOST ON THE DESERT.

After traveling for about two hours, Adair, who had never been over the roads before, admitted that he was lost. For hours the Cadillac was driven in a circle and the desert was covered for mile after mile, without finding the semblance of a road. Finally exhausted, the three men dropped in the sands beneath the car and gave up the run.

At daylight this morning Adair started once more on the quest of a trail which would lead the Cadillac party toward Phoenix. After trying for hours, they met a prospector, who himself was far off the trail, but who had a compass. They drove in a northerly direction and reached the desert path which took them toward a railway station.

When the Cadillac reached here this afternoon, the passenger had a bandana handkerchief wrapped about his head, and it was necessary to lift him from the car, he was so exhausted. The Cadillac, covered with sand and with a bullet hole through the tonneau as mute evidence of the terrible experience of the three men, was the object of much curiosity.

Neither of the three men are in any condition to make the return trip. The car will be shipped back to Los Angeles and the route-blazing trip will not be attempted unless the men recover sufficiently to try the journey.

The E.M.F. with George Purdy Bullard, president of the Maricopa Automobile Company, in command, will leave at noon tomorrow for Los Angeles over the proposed new route of the Los Angeles-Phoenix race. The car will be driven to Yuma.

OFFICIAL PATHFINDER.

The official sanction of the American Automobile Association was re-

(Continued on Fourth Page.)

Sore? Well, Yes!

POLY HIGH ATHLETES UP IN ARMS OVER NEW FACULTY LETTER RULING

REVOLUTION is in the air among the athletes, past and present, of Polytechnic High School. The coveted "P," which has been awarded to boys who have won fame on athletic fields while representing the school, is no longer worth a snap—in the estimation of the aforesaid athletes.

The faculty and student body organization have got together and formulated a ruling that "P's" hereafter will be awarded—to star athletes? No. To boys and girls of all-around athletic and scholarship ability.

Several boys who earned their letters in years gone by in hard-fought games in which championship honors hung in the balance, have torn their letters from their sweaters. To them the letter for which they worked hard now means nothing.

Twenty students, eight boys and twelve girls, were awarded block "P's" at the last assembly. Their names follow: Lenora Babe, Fanny Swem, Camilla Lewis, Helen Crawley, Fanny Hollins, Louise Schuster, Bessie Miller, Hazel Sylvis, Mildred Cornell, Nina Williams, Otilla Mona, Meta Teichib and Ralph Alcock, Howard Armstrong, William Creighton, William Rawson, Harry Shornick, Alvin Sweet, Dwight Vedder, Prescott Wright.

"Pete" Vedder, Prescott Wright and Elvin Sweet are the only boys among the number who have represented Poly in inter-scholastic contests. The others have fine scholarship records and have some athletic ability, but in the eyes of the old-time wearers of the "P" are lightweight athletes, to say the least. Misses Teicrib, Lenora Babe and Fanny Swem are conceded by the athletic contingent to be worthy of "P's" but the others—no matter how fair—are not.

While the big athletes are in the depths of an awful grouch, probably the large number of students—among them the real studious students—are rather glad that some reward is to given for mental ability instead of for muscular prowess, as under the old system.

SIMPLEX

It neither sways, lashes, nor slides, at top speed. It hugs the ground and GOES!

O. Werner (Golden State Garage)
Direct and Sole Factory Agent for Southern California
2130-32 West Pico street
Phones 23557 West 422

Pitchers' Battle at Portland--Game Ordered Played Over.

Baseball.

SCORE ONE TALLY ON MEASLY BUNT.

Koestner and Thorsen Mix in Pitchers' Battle.

Rapps Bunts a Squeeze and Rogers Scores.

Daley Makes Six Brilliant Catches in Field.

PACIFIC COAST LEAGUE.

	Played.	Won.	Lost.	P.c.
Portland	42	26	16	.581
San Francisco	42	26	16	.619
Vernon	46	24	22	.522
Oakland	46	25	21	.515
Sacramento	44	21	23	.484
Los Angeles	44	24	42	.302

[BY DIRECT WIRE TO THE TIMES.]

PORTLAND (Or.) June 6.—[Exclusive Dispatch.] In the fastest played game in the history of Pacific Coast League in Portland, the Beavers defeated the Angels today by scoring the lone run of the game in the last half of the ninth inning.

It was a pitchers' battle between Thorsen for Los Angeles and Koestner for Portland and the latter came out of the engagement at the long end because he pitched a better game and allowed Los Angeles but two hits, one of which was a decidedly scratchy infield tap to Rodgers in the fifth inning.

Thorsen also pitched a nice game, being steady in the pinches and receiving gilt-edged support as there were no errors recorded on either side, but in the ninth inning he was the victim of hard luck and the speed of Rodgers, as well as his own wildness.

Rodgers was the first man up in the ninth and he tapped a slow bounder to Delmas and beat the ball to first. Ryan was hit by a wild shoot from Thorsen and Rodgers went to second and Buddy to first. Krueger dumped a neat sacrifice on which Thorsen made a splendid play, getting the batter at first, but the tap advanced both Rodgers and Ryan.

With Rodgers on third and Rapps at bat the "squeeze" signal was passed and as soon as Thorsen wound up Rodgers was off for the register. Rapps connected with the ball for a hunt which rolled down the alley to the pitcher's box and Rodgers was across the pan before the Angel twirler had a chance to touch the ball, and Rapps, instead of running the hit out, walked to the bench, as the game was over when Rodgers scored.

All through the game the Portland batters had been landing on the ball hard but nine of the first fifteen putouts on the Los Angeles side of the sheet were recorded in the outfield, Daley making six brilliant catches.

The Angels presented a new lineup, since their last appearance here, for Curtis Bernard and Ivan Howard cavorted in the outer garden and Moore was not in the game.

Score:

LOS ANGELES.

	A.B.	R.	B.H.	P.O.	A.	E.
Akin, 3b	4	0	0	0	1	0
Bernard, rf	3	0	0	2	1	0
Daley, cf	3	0	0	6	0	0
Howard, lf	3	0	1	1	0	0
Metzger, ss	3	0	0	2	2	0
Delmas, 2b	3	0	0	2	3	0
Dillon, 1b	3	0	1	10	1	0
Smith, c	3	0	0	7	3	0
Thorsen, p	3	0	0	0	2	0
Totals	29	0	2	*26	12	0

PORTLAND.

	A.B.	R.	B.H.	P.O.	A.	E.
Chadbourne, rf	4	0	0	0	0	0
Rodgers, 2b	4	1	1	3	3	0
Ryan, cf	3	0	0	0	0	0
Krueger, lf	3	0	0	1	0	0
Rapps, 1b	2	0	0	11	1	0
Sheehan, 2b	3	0	0	0	2	0
Peckinpaugh, ss	3	0	0	2	4	0
Murray, c	3	0	0	6	2	0
Koestner, p	3	0	0	1	2	0
Totals	27	1	1	24	14	0

*—Two out when winning run scored.

SCORE BY INNINGS.

	1	2	3	4	5	6	7	8	9
Los Angeles	0	0	0	0	0	0	0	0	0—0
Base hits	0	0	0	1	0	0	0	0	1—2
Portland	0	0	0	0	0	0	0	0	1—1
Base Hits	0	1	0	0	1	1	1	1	1—6

SUMMARY.

Struck out—By Koestner, 5; by Thorsen, 1.
Bases on balls—Off Koestner, 2; off Thorsen, 2.
Two-base hits—Dillon, Sheehan, Chadbourne.
Double plays—Peckinpaugh to Rodgers to Rapps.
Sacrifice hits—Daley, Krueger, Rapps.
Stolen base—Rapps.
Hit by pitched ball—Ryan.
Time of game—1h. 25m.
Umpire—Finney.

BROWN COMING WEST FOR SHORT BATTLE.

[BY DIRECT WIRE TO THE TIMES.]

SAN FRANCISCO, June 6.—[Exclusive Dispatch.] Knockout Brown of New York, the lightweight who knocked out Harlem Tommy Murphy and who is so strongly touted as a coming championship contender, may be seen in a four-round bout in San Francisco the latter part of the month.

Brown is anxious to come to San Francisco to see the Weigast-Moran go on the Fourth of July and Walter Franey has been acting as a representative of the New Yorker, and his manager, Dan Morgan, is seeking a bout at the hands of one of the four-round clubs. One of the clubs, it is announced, has offered Brown $1000 for his end with two round trip tickets. Still another of the clubs is dickering for the card.

Just who would be put up to box Brown is a question that will not be definitely settled until terms have been arranged. Brown does not seem to be particular as to who he is to meet. "One-Round" Hogan might be secured, although the chances are he would want too much money and that some chap of minor standing will be selected. The main idea would be to give the fans a look at the easterner.

Jack Kyne, who runs one of the four-round organizations, has been dickering for Brown and Eddie Powers is still another promoter who is out for the eastern attraction. Powers's club will show on Friday night, June 30, and if he lands Brown, that is the night the match will be carded.

JACK JOHNSON SAILS WITH A BIG SPLASH.

[ASSOCIATED PRESS DAY REPORT.]

NEW YORK, June 6.—Jack Johnson, negro champion pugilist, and his white wife, sailed today aboard the steamer Kronprinz Wilhelm to witness the ceremonies incident to the coronation of King George V.

A large contingent of Manhattan's sportive negro population boarded the vessel before it sailed to say good-by and their presence, with the flowers and other offerings they brought, together with the champion's golden smile and his wife's glittering diamonds, easily made this the most conspicuous party aboard.

Instead of obtaining a stateroom among those of the other first cabin passengers, the Johnsons were assigned to the room ordinarily belonging to the chief engineer of the ship. It was also announced that the chief steward had assigned them to a small table in a rather secluded corner of the first cabin dining saloon.

Johnson said he did not intend to fight while abroad but if he were offered enough money he would fight a bear.

"I'd fight a bear for about $30,000," he said.

"Will you fight Sam Langford?"

"He ain't no bear," answered the negro, "he's a wild cat."

SCORES OF MAJOR AND MINOR LEAGUE GAMES.

NATIONAL LEAGUE STANDING OF THE CLUBS.

	Played.	Won.	Lost.	P.c.
Chicago	39	21	18	.538
New York	44	27	17	.614
Philadelphia	45	27	18	.600
Pittsburgh	44	25	19	.568
St. Louis	44	23	21	.523
Cincinnati	45	22	23	.489
Brooklyn	46	18	28	.391
Boston	45	11	34	.244

GIANTS BEATEN.

PIRATES CUT LEAD.

[ASSOCIATED PRESS NIGHT REPORT.]

PITTSBURGH, June 6.—New York made its first appearance of the season in Pittsburgh and was beaten. Leifield showed weakness in the sixth. Score:

Pittsburgh, 4; hits, 8; errors, 2.
New York, 3; hits, 6; errors, 3.
Batteries—Leifield and Simon; Crandall and A. Wilson.
Umpires—Zeigler and Finneran.

BELL GENEROUS.

CUBS DEFEAT BROOKLYN.

[ASSOCIATED PRESS NIGHT REPORT.]

CHICAGO, June 6.—Chicago defeated Brooklyn in the first game of the series by opportune hits and Bell's generosity. Score:

Chicago, 6; hits, 7; errors, 0.
Brooklyn, 5; hits, 7; errors, 1.
Batteries—Richie and Kling; Bell and Bergen.
Umpires—Brennan and O'Day.

SUGGS EFFECTIVE.

PHILLIES ARE BLANKED.

[ASSOCIATED PRESS NIGHT REPORT.]

CINCINNATI, June 6.—Suggs was effective with men on bases. Cincinnati bunched hits off Chalmers in the fifth, Philadelphia losing. Hoblitzell's and Mitchell's hitting and the fielding of both teams featured. Score:

Philadelphia, 0; hits, 6; errors, 1.
Cincinnati, 5; hits, 8; errors, 1.
Batteries—Chalmers and Dooin; Suggs and McLean.
Umpires—Klem and Emslie.

GAME IS POSTPONED.

[ASSOCIATED PRESS NIGHT REPORT.]

At St. Louis, Boston-St. Louis game postponed, wet grounds.

STANDING OF CLUBS.

	Played.	Won.	Lost.	P.c.
Detroit	45	34	11	.756
Philadelphia	42	26	16	.619
Boston	42	23	19	.548
Chicago	39	21	18	.538
New York	42	21	21	.500
Cleveland	46	19	27	.413
Washington	44	15	29	.341
St. Louis	44	13	31	.295

NO LONGER HOODOO.

JACKSON'S LONG HIT.

[ASSOCIATED PRESS NIGHT REPORT.]

WASHINGTON, June 6.—Cleveland batted Hughes out of the box in the third inning and beat Washington handily. Sherry allowed no runs and but five hits.

Joe Jackson made one of the longest hits recorded here, sending the ball over the right field fence for a home run and pushing two other runs over the plate ahead of him. Score:

Washington, 2; hits, 7; errors, 2.
Cleveland, 8; hits, 11; errors, 1.
Batteries—Hughes, Sherry and Ainsmith; Gregg and Land.

PENTY OF RAIN.

At New York—Chicago-New York game postponed, rain.

At Boston—Boston-St. Louis game postponed, rain.

At Philadelphia—Philadelphia-Detroit game postponed, wet grounds.

YESTERDAY'S GAMES.

	Played.	Won.	Lost.	P.c.
Columbus	50	30	20	.600
Kansas City	51	30	21	.588
Minneapolis	52	28	25	.519
Milwaukee	51	27	24	.529
St. Paul	51	24	27	.471
Louisville	51	24	27	.471
Toledo	51	23	28	.451
Indianapolis	51	20	31	.392

At Wilwaukee—St. Paul, 0; Milwaukee, 1.

At Kansas City—Kansas City, 5; Minneapolis, 10.

At Louisville—Indianapolis, 1; Louisville, 2.

At Columbus—Toledo, 6; Columbus, 5.

	Played.	Won.	Lost.	P.c.
Denver	41	28	13	.683
Pueblo	35	22	13	.629
Lincoln	39	23	16	.590
Sioux City	41	24	17	.585
St. Joseph	42	23	21	.500
Omaha	47	25	22	.473
Topeka	42	19	23	.452
Des Moines	44	7	37	.159

YESTERDAY'S GAMES.

At Topeka—Omaha, 2; Topeka, 0.
At Lincoln—Lincoln, 3; Sioux City, 1.
At Denver—Denver, 8; St. Joseph, 0.
At Pueblo—Pueblo, 7; Des Moines, 0.

EASTERN LEAGUE.

	Played.	Won.	Lost.	P.c.
Rochester	43	31	12	.721
Toronto	43	28	17	.651
Baltimore	41	22	19	.537
Buffalo	36	20	16	.555
Montreal	39	18	21	.462
Jersey City	37	16	21	.432
Providence	39	14	25	.359
Newark	40	13	27	.325

YESTERDAY'S GAMES.

Buffalo, 3; Rochester, 11.
Montreal, 6; Toronto, 5.
Other games postponed; rain.

SOUTHERN LEAGUE.

	Played.	Won.	Lost.	P.c.
New Orleans	45	31	14	.689
Montgomery	45	26	19	.578
Birmingham	45	23	22	.511
Nashville	45	21	24	.467
Memphis	46	21	25	.477
Mobile	46	21	25	.457
Atlanta	41	18	23	.439
Chattanooga	43	19	24	.422

YESTERDAY'S GAMES.

New Orleans, 3; Atlanta, 3, called end seventh to allow New Orleans to catch a train.

Nashville, 6; Birmingham, 2.

Chattanooga, 3; Mobile, 2. (Ten innings.)

RESULTS OF YESTERDAY'S HORSE RACES.

LOUISVILLE (Ky.) June 6.—Carlton G., well ridden by Taplin, scored a handy vicotry today over a small field in the Churchill Downs handicap, Messenger May and Star Charter, two prominent Latonia derby candidates, ran second and third, respectively.

The heavy impost of 132 pounds was too much for Countless and he was beaten off after racing in front a mile. The winner's time, 1:51 4-5, is one and one-fifth seconds better than the previous track record hung up by Light Wool.

Starter Cassidy fined J. Wilson $100 and suspended him for the remainder of the meeting for breaking up the start in the second race.

Mile: Howdy Howdy, won; Harcourt, second; Wander, third time, 1:40 2-5.

Five furlongs: Presumption, won; Wondawhy, second; Working Lad, third; time, 1:00 3-5.

Six furlongs: Grover Hughes, won; Winning Widow, second; Flying Footsteps, third; time, 1:13 1-5.

Mile and an eighth: Carlton G., won; Messenger Boy, second; Star Charter, third; time, 1:51 4-5.

Four and a half furlongs: Sprite, won; Syringa, second; Ethel Samson, third; time, :54 1-5.

SALT LAKE RACES.

ACUMEN WINS FEATURE.

[ASSOCIATED PRESS NIGHT REPORT.]

SALT LAKE CITY, June 6.—Results of the races:

Three and one-half furlongs, selling: Elsewhere won, Mammy second, Saltigrade third; time, 0:41 3-5.

Six furlongs, selling: Balella won, Sea Green second, Rey El Tovar third; time, 1:14 1-5.

Six furlongs, selling: Rue won, Sorrowful second, Tillinghast third; time, 1:13 4-5.

Mile, selling: Acumen won, Fred Mulholland second, The Monk third; time, 1:41 3-5.

Mile and seventy yards, selling: Aftermath won, Edwin Fryer second, Necklet third; time, 1:47 1-5.

Six furlongs, selling: Burning Bush won, Quick Trip second, Busy Man third; time, 1:14 1-5.

ENTRIES WEDNESDAY.

Futurity course, selling, three-year-olds and up: Delena, 93; Miss Greenwood, 98; Maxine, 100; Capt. Miller, 100; Alexie, 101; Miss Buttle, 109; Bon Ton, Royal Stone, Maxims, 111.

Six furlongs, selling, four-year-olds and upward: x-Elmeta Hamilton, 110; Acolin, 115; Hal, Titus II, Kurokatkin, Descendant, Gene Wood, Byron, Deneen, 117.

Six furlongs, selling, four-year-olds and upwards: x-Oswald B, 112 (Bellflower), 115; Preene, Swede Sam, Chief Desmond, Sea Green, 117, Darelington, Workbox, 120.

Five furlongs, selling, three-year-olds and up: x-Del, 89; Heretic, 102; Placide, 102; Elizabeth Harwood, Aunt Polly, 105; Madeline Musgrave, 107; Fore, John H., Sheehan, 109; Execute, No Quarter, 113.

Mile, selling, three-year-olds and up: Tavora, 113; Charles J. Harvey, 114; Busy Man, Hammeraway, Tom Dolan, 111; Livfus, 118.

Mile, selling, three-year-olds and upward: Lady McNally, 109; x-Kogo, 111; Zahra, 112; Dorothy Ann, 113; Hoyle, Cabin, 115.

x—Apprentice allowance.

Weather clear; track fast.

MONTREAL RESULTS.

SPILL FRONT OF STANDS.

[ASSOCIATED PRESS NIGHT REPORT.]

MONTREAL, June 6.—Little Pal won the Kindergarten stake at Blue Bonnetts today, defeating a nice lot of colts.

There was a spill in front of the grand stand in this race. Yorkshire Boy was pocketed at the finish, and getting his legs crossed, went down. Jockey Bell fell clear, and was not seriously injured.

The handicap went to August Belmont's Watervale.

Summary:

Four and a half furlongs: Miss Joe won, Florida's Beauty second, Diamond Buckle third; time, 0:55.

Mile: Ganegue won, Shadwell second, Come On third; time, 1:02 1-5.

Handicap, mile and an eighth: Watervale won, Olambala second, Cliff Edge third; time, 1:52 1-5.

Five furlongs: Little Pal won, Frog Legs second, New River third; time, 1:01 1-5.

Six furlongs: Cold Spring won, Reebuck second, At Ones third; time, 1:14 4-5.

Six furlongs: Eagle Bird won, Musk Melon second, Miss Jonah third; time, 1:13 2-5.

Mile: The Golden Butterfly won, Blockford second, Oakhurst third; time, 1:40.

They Are Human.

UMPIRES ERRED SAYS BIG BOSS.

Chicago-Pittsburgh Game Is Wiped off Slate.

Cubs Get Benefit of Doubt and Lead League.

Giants Are Hooked Back to Second Position.

[ASSOCIATED PRESS NIGHT REPORT.]

NEW YORK, June 6.—President Thomas J. Lynch of the National League today threw out the Chicago-Pittsburgh game of the morning of May 30, which Chicago had protested and ordered the game played over.

"This game," said President Lynch in his decision, "was won by Pittsburgh, 1 to 0, and protested by the Chicago club on the grounds that the field umpire called the wrong player out and that as a result of said decision a second runner was wrongfully declared out by the umpire-in-chief.

"The evidence clearly shows that both umpires erred and by reason thereof an injustice was done the Chicago club. The protest is allowed, and the game as played is stricken from the records and ordered to be re-played."

Further official notice from National League headquarters corrected the standing of the clubs. The notice reads:

"The morning game of May 30 having been thrown out on protest, the Pittsburgh club should have one less victory and the Chicago club one less defeat. The correct official standing up to and including the games of Monday, June 5, therefore is as follows:

Club—	Won.	Lost.	P.c.
New York	27	16	.628
Chicago	26	16	.619
Philadelphia	27	17	.614
Pittsburgh	24	19	.558
St. Louis	23	21	.523
Cincinnati	21	23	.477
Brooklyn	16	28	.364
Boston	13	31	.294

The official standing is given only up to Monday.

Brought up to date, the table, instead of leaving Chicago and New York tied for the lead, puts Chicago ahead of New York by a small margin.

WHEN WILL IT STOP?

That "white hope' talk ought to be made a penal offense, but it is coming all the time. The other night in Hammond, Ind., Phil Schlossberg, who is said to be the champion of the navy, and one of the "hopes," fought ten rounds to a draw with Tim O'Neil, of South Chicago. Judging from the small ripple Timothy has made in the pugilistic puddle heretofore, the achievement of Philip in getting no better than a draw with him would seem to indicate that Philip as a "hope" classes with the Boston Nationals.

NEW BALL LEAGUE.

Baseball teams, one to be formed at each store of the Owl Drug Company, are to be included in a league that will play games during the season for a trophy offered by the company. The contests to be played on Sundays.

Pat. J. Higgins,
most versatile athlete in Los Angeles.

FORTY PINK IMMORTALS.

NO. 3, PAT J. HIGGINS.

WHEN organizing a team, begin with P. J. Higgins. It matters not what the game is. Begin with Pat as the corner stone.

Pat is an athletic constellation. If a man, by becoming proficient at one game is a star, one who plays baseball, cricket, hockey, golf, polo, football and a few other sundries ranging from ping pong to duck shooting and plays them all like a champion, he must be more than a star; isn't he?

Higgins is one of the most extraordinary men in American amateur athletics. For strenuosity, he has the recent T. Roosevelt whispering for help.

He is never out of training although it might surprise some of his athletic friends to know that Pat is a connoisseur of roses. In his calmer moments of perfect repose and relaxation, he dashes out into the yard and spades the rose garden.

If he is not trimming roses, he is chasing his youngsters. When he is not playing golf, he is using all his energy to master the intricacies of some new game in which he is interested and is determined to become proficient in.

In swimming, Pat has won several championships. Before coming to California he carried off the West Coast swimming championship of Australia. He was the first sportsman to introduce the famous crawl stroke into Southern California. So successful was he in the water both at polo and in swimming races that for four years he carried off the Southern California swimming championships.

At football Higgins shines in Rugby and in soccer. When the Wallabees, the champion football team of the world, toured this country fresh from their triumphs in England and Europe, Pat was one of the first men chosen to play against them. He journeyed to San Francisco where the game was pulled off. So well did the Californians play that, after the game was over, the Wallabees gave about between now and next fall one of their famous war cries in honor of their victory. Their captain complimented the Poppy State representatives on their wonderful defense and forward rushes and said that as long as such men as Higgins and Elliot belonged to a team, there would always be good games.

At golf Higgins has won trophies, notably at the San Gabriel Golf Club for driving. In Austria he has won cups galore and medals almost without number. Whatever he takes up he carries through to a finish. He has never yet failed to make himself proficient in any game in which he has become interested.

"Now boys," is one of his favorite terms when his side is in a tight corner. By his very keenness his team becomes imbued with such fervor that there is no holding them back. Led by a man who does not know what defeat is and withal absolutely fearless, his opponents have to exert themselves in a manner that is killing to one not in training.

For the First National Bank of this city, Pat did splendid service on its baseball team. His superb fielding and powerful hitting helped very materially towards making baseball popular in his bank. Wherever one sees Pat playing cricket, golf, hockey, or in fact any game for the first time, one is struck by the manner he enters into the heart of the game. He plays the game as if it was a part of his religion. Plays the game for the sport of it with the fixed intention of downing the other side.

For the past three years, Santa Monica has always had a hockey club, while Los Angeles for some reason or other has been lacking in this respect. Last fall Pat organized a local hockey club. So well did the game catch on, that one of the star players on the local team is now coaching the Y.W.C.A. maidens into the mysteries of "dribbling," "sticks," and "bully-offs." Los Angeles did not win the pennant at hockey, but Pat and his choice eleven have given the Santa Monicans something to think about between now and next fall.

BASEBALL COUPON.

Los Angeles Pink Sheet Scoring Tablet.

This coupon with five cents, if presented at The Times office, No. 531 South Spring street, or at No. 116 South Broadway, will entitle the holder to one Los Angeles Times celluloid baseball scoring tablet. If the scorer is to be mailed, send seven cents to the Scoring Tablet Department, Los Angeles Times, 531 South Spring street.

Name .....

Address .....

Times Directory of Automobiles and Accessories

Alco — Built and Guaranteed by AMERICAN LOCOMOTIVE CO., 1246-8 S. Hill. Rand & Chandler, So. Cal. Agents. F2637.

Auburn — TOURIST PARTS. W. J. BURT MOTOR CAR CO. 10th and Main Sts.

Bargains — IN TIRES AUTO TIRE CO., 6TH & OLIVE ST.

Bergdoll — "Backed by Millions." Touring Car or Roadster, Pony Tonneau or Limousine $1750—$1950 f.o.b. Los Angeles. FRED REYNOLDS, Agt., 906 S. Olive. Home—10379

Brush — $515, IMMEDIATE DELIVERY. The Only One Cent Per Mile Automobile. 1312 SOUTH GRAND AVE. Phones 22289; Broadway 5000. Agents wanted for outside towns.

Cameron — 14 Models....$650-$1700. Air Cooled—Four Speeds—Direct Drive on all. Free Garage Service. R. M. PITTMAN, Western Agent. Broadway 411 1610 SO. MAIN ST.

Chanslor & Lyon — HARTFORD TIRES AND FLIES, AND TOPS AND SAN FRANCISCO, SEATTLE

Croxton — "BUILT with KRUPP STEEL" $2250—ALL MODELS—$3500—Guaranteed 4 Years. BRICKER MOTOR CAR COMPANY, 1118 South Olive.

Diamond Tires — All sizes and types to fit any car. The Diamond Rubber Co. 1207-09 S. Main.

Emergency — Investigate our service. You need it. Get it. AUTOMOBILE EMERGENCY SERVICE. Suite 320 Delta Bldg. 425 SOUTH SPRING ST. Home A4240

Enger "40" A2291 — MESCO HORNS. Brown-Symonds Co. 1142-44 So. Olive St.

Excelsior — AUTO-CYCLES. "The one-man runabout" that always makes good. WHITSELL, Bicycles, Sundries and Expert Repairing. 523 SOUTH SPRING STREET.

Emblem — 4 H.P., $225. EASY TERMS. Motorcycles. Flat Belt Free Engine. They Make Good. JOHN T. BILL & CO., 1036 S. Main.

Empire Tires — Wear longest. A few of our specialties excelled; Peerless Inner Tubes, Tire Protectors (doubling the life of your old Casings), Tire Chains, sizes proportional. Tire Hammers for the relief of your temper. EMPIRE TIRE AND RUBBER CO., 1120 S. Main St. Phones Main 177, F1911.

Ford and Velie — KELLY TRUCKS. STANDARD MOTOR CAR CO. Twelfth and Olive Sts. F4826

Garage — Pacific Motor Car & Aviation Co. 1217-1231 So. Flower St. Open Day and Night. Home 60151.

Goodyear — RAINCOAT COMPANY. Headquarters for AUTO COATS, CAPS and GLOVES. 210 South Broadway.

Halladay — HALLADAY MOTOR CAR CO. $1150 to $2650. Easy Sellers. AGENTS WANTED. 1122-24-26 S. Olive.

Haver Six — 6-Cylinder, 34 H.P., $1800 f.o.b. Los Angeles. SUNSET AUTO CO. Eleventh and Figueroa. Bdwy. 237

Lexington — BURKHARD-CRIPPEN MOTOR CAR CO. Pico and Grand Ave. F4563.

Marmon — The Easiest Riding Car in the World. Class Car in Speed and Endurance Events. GILHOUSEN BROS. 1136 So. Olive Street. Phone F1061.

Motor Car Supply Co. — For your convenience we have established a branch store at 114 South Main St. Phone Main 8456.

National — WORLD'S RECORD CAR. Roadsters—Touring Cars—Limousines. NATIONAL MOTOR CAR CO. 1130 South Olive St.—F4861

New Parry — New 35 H.P., $1350. Four Doors. MOTOR CAR MFG. CO. 812 So. Olive. "Guaranteed For Life of Car"

Ocean Park — PIER GARAGE. Head Pier Ave. Open Day and Night. Capacity, 300 cars. ME FOR THEM. Hamilton Motor Car Co.

Penn 30 — SIMPLE, SILENT, SURE AND ECONOMICAL. Four cylinders, long stroke, cylinders en bloc, unit power plant, transmission three speeds forward and reverse. From $975 to $1250. WEST COAST MOTOR CO. 1317 South Flower St. Phones 60151; Main 8456. Unoccupied territory for live agents.

Perkins — IMPROVED GLASS FRONTS. A. D. Perkins, Manufacturer of Auto Bodies. Corner Pico and Flower. F7861

Rambler — Offset Crank-shaft, Straight Line Drive, Pressed Steel Frame, Demountable Rims, Non-Skid Tires, Spare Wheel. All matchless Ramblers. W. K. COWAN, Agt. 1140-42 South Hope Street.

Reliance — RAPID AND RANDOLPH TRUCKS and 1000-lb. Delivery Wagons. Pioneer Auto Co., O. R. Fuller, Mgr. Main 1301. 237 E. Market St.

Schacht — SIEGMUND MOTOR CAR CO. Main 2138. 1231-1233 S. Main St.

Twitchell — Air Gauges—accurate, certain and sure, save your tires in perfect condition, because they show the pressure in them correctly. Better carry one in your pocket. W. D. NEWERF RUBBER CO. 914 S. Main Street. Phones—F6901; Main 6603.

Warren-Detroit — Firestone-Columbus Electric. CALIFORNIA AUTOMOBILE CO. 950-952 S. Main.

BRENT'S — 715-716-718-720 S. Main St. THE GREAT TIRE SHOP. Smart Shoes for Men. 432 S. Main St.

The Bootery

He Was a Perfect Stranger, But Mr. Wad Got a Knock-down All Right, All Right!!

WHERE WE GET OFF.

BY J. ALEX. SLOAN.

WHEN the trouble arose over the Rivers-Kilbane fight a few weeks ago I suggested that hereafter judges be appointed to pass on it before a decision was handed in by the referee. This would eliminate any disagreeable aftermath and also a verdict that would in all likelihood meet with the hearty approval of the majority of fight fans. Tom McCarey thought well of the scheme but it was not pushed through and up until recently it was given no further attention.

The New Orleans fight promoters have experienced trouble over unpopular decisions of referees so it was decided to give the judge plan a trial. Joe Coster and Frankie Conway stepped into the ring a week ago Friday, three well-known sporting writers at the ringside to pass on the outcome of the men, providing there was no knockout inside the limit of rounds. Immediately after the bell was rung ending the battle, which was taken and the opinion was unanimous that Coster had won the fight by a safe distance.

Conway was the popular favorite and backed to the limit at the betting. Should the referee been called upon to decide the fight himself he would undoubtedly have been criticised by those who had bet on Conley.

Sooner or later the fight promoters of this country have got to resort to some method of appointing judges to pass on the evidence offered by the fighting pugilists in the rings over which they have control. Representative citizens can always be found to act at the ringside and there is always less chance for fixing a bout and very little grounds offered for criticism when the decision is announced down.

The idea of having three judges to pass on a contest in addition to the referee is not a new one by any means. In the very early days of the wrestling game in ancient Greece this plan was followed and today it is often the custom to appoint judges to pass on the work of which before a referee is given the right to hand down a decision. Referee Wallace Woods, one of the best-known and respected ring referees in the South ruled over the Coster-Conway battle and instead of being ruffled by the idea of having three men pass on his battle before he did, he was pleased and remarked after the fight that what is best for the greatest number was certainly best for the sport.

Where there been three judges at the Rivers-Kilbane battle the fight would undoubtedly have been decided differently although I absolutely believe Referee Rynes ruled fairly and impartially according to his sizing up of the battle and had he decided in favor of Kilbane there would have been not so big a roar from the admirers of the Mexican as there was from the friends of Kilbane.

Joe Coster will sure prove a dangerous opponent for little Joe Rivers if he is finally matched for the ring. Coster is one of the greatest featherweights that has ever known and probably is not in the business today of the quarters that he did when he came to Abe Attell. It was at Memphis that Coster and Attell met several months ago and was at New Orleans that Coster will have to do some hard training for the New York lad if he expects to beat him.

The special plan to pass a couple of cops in the mountains means that there is going to be no fight between Owen Moran and Joe Coster, and that the preliminary bout will be in the shape of compensation from ring affairs to pace the champion has been using for the past five months in order to tax the nerves of any man up to the thing.

Some of his friends predicted that he would leave the country Jim Jeffries to bring the old country and get back home. Instead of this he will spend several months as Jim Jeffries did several months as Jim Jeffries did and will return late in the season right to Los Angeles where he will engage himself more in one month than he does in a whole month of fighting in Europe.

It is a report that Matty Baldwin is to be in fine fighting form right. I saw the boy in fine fighting form in action the last time and I was certainly surprised at the way he tore into his opponent and carried the battle to him and Matty is one of the boys who stands a chance in Los Angeles to make a good opponent for Ad Wolgast in the lightweight division.

Coster is one of the most unassuming boys that ever donned a glove. The little fellow looks more like a minister than a fighter, but he is clever with his mitts.

Ad Wolgast has evidently recovered from his injury as he has engaged in a conflict to box ten rounds with Sporting Johnny Dundee before the Sporting Club in June 12. Dundee will weigh in at 122 pounds. Wolgast will be in the pink of condition as he has been training for a lot of weeks and has got his weight down to the featherweight limit. It was at Memphis that Coster and Wolgast met and was at New Orleans that Coster and Attell met.

Death Defying.

SPEED-MAD MEN THRILLED BY CARS.

Daredevil Drivers Risk Necks to Win Gold Prize.

Giant Motors Race Over Fast Indianapolis Speedway.

Tetzlaff Cheered as He Escapes Death in Wreck.

BY J. AIEX SLOAN.

A 500-mile automobile track race is a good thing once in a life time. To try to stage such a vast undertaking oftener would be inviting failure and disaster.

The magnitude of the great event did not dawn on the promoters, or the ruling body of auto racing, until the forty--six giant machines got down to business and then it was seen that danger lurked in every exhaust of the motor and that only the hand of Providence could save the day from a death roll such as was nerve known before in all the annals of sport.

I have seen many auto races and have promoted events on treacherous mile and half-mile dirt tracks when the dust was so thik that it was impossible to see the radiator of the machine the drivers were propelling, but never could anything be compared for risk of life and limb to the great international sweepstakes.

Put forty giant gasoline devil wagons on any road no matter how long or hew broad it might be or how carefully prepared and there is bound to be accidents and loss of life.

Many a prayer ascended before the cars finished the first lap and almost every revolution of the great speedway saw some miraculous escape on the part of this or that driver or car.

Ordinarily when a racing automobile throws a tire in competiton there is excitement enough to satisfy the most morbid, but Tuesday the vast audience was speed mad and such a thing as a tire exploding or flying off the car was looked upon as a mere incident.

DEATH NEAR.

Scarcely a circuit of the course was completed by the snorting space-eating machines that some one didn't meet with some kind of a mishap and that there were not a hundred fatalities is due largely to the fact that in the little game of dice, death was not very lucky.

Right in front of the grand stands in which were seated probably 50,000 people, accident after accident occurred. Early in the race Teddy Tetzlaff brought the vast audience to its feet by turning his big Lozier over and miraculously escaping himself, only to pull his helpless and half lifeless mechanic out from under the car with a badly splintered leg.

Start a racing automobile down Spring street in Los Angeles and when it gets to going about eighty miles an hour turn it on to the crowded sidewalk and just about the time it is to nip the life out of hundreds of innocent lives it turns over and falls harmlessly back on the street, doing several summersaults and cart wheels, however, before it finally turns turtle.

This is about what happened to Tetzlaff. He was coming down the home stretch at a terrific pace and noticing trouble he threw on his brakes. The giant Pope-Hartford following close on the Lozier's heels, caught its rear outside wheel and swung it around heading it straight for the thousands of spectators standing behind a bit of a wooden fence. But Teddy was equal to the occasion and he held on and swung the great machine around broadside to the crowd. It turned over like a flash and everyone including myself thought it was all over with Teddy Tetzlaff.

But the game and husky little Dutchman jumped to his feet and at a glance saw his poor lifeless mechanician laying under the car. With the strength of a giant Teddy pried the iron side of his disabled monster off the leg of his helpmate and lifted him to his feet, but the life was temporarily gone at least.

TEDDY CHEERED.

The hundreds cheered Teddy as he held the head of his carmate with one hand and fanned him with the other.

Soon help came and with the aid of soldiers and a squad of policemen Teddy finally got Dave Lewis into the ambulance and then he turned to the spectators and said: "Well it all goes in the automobile racing game." And Teddy was right.

There was a short lull after the Lozier accident, but no one present thought that it would be the last one by any means, and no one was disappointed. The little Case car which was driven by an inexperienced boy tore into the concrete side wall which protects the officials' stands and then toppled over throwing L. Anderson, its mechanician out onto the track. Another car approaching almost skidded into the wall to avoid hitting the lifeless body of the boy and in a flash everyone who got a hold of a flag or a handkerchief or a hat or could talk was yelling at the oncoming drivers and cars.

They just slowed up and that was all. Such a little thing as a dead body had no effect on the speed-mad drivers and the lust of gold.

As a test of the modern auto there never was anything that compared to today's great speed battle. There have been road races and track races before, but never over such a great distance at so fast a pace.

The winner, Ray Harroun, probably deserved the fortune that he hauled down when he shot under the wire a few seconds ahead of the Lozier driven by Mulford, but I am sorry that it isn't possible to hand first prizes to all the brave lads that had the nerve and physical endowment to undertake the driving of a monster car in the great speed battle.

COUNTRY CLUB GOSSIP.

BY ALMA WHITAKER.

THE Valley Hunt Club excursion to PointFirmin next Saturday promises to be a most enjoyable affair. Two parlor cars have been chartered and will leave Pasadena early in the afternoon. A picnic dinner at the Pavilion and a moonlight dance all form part of the programme and there is an eager demand for seats in the cars.

Among those who will participate are Mr. and Mrs. H. T. Fuller, Dr. and Mrs. J. D. Condit, Mr. and Mrs. Walter Raymond, Mr. and Mrs. A. S. Halsted, Mr. and Mrs. F. S Wilcox, Mr. and Mrs. H. M. Lutz, Mr. and Mrs. W. H. Lutz, and Messrs. J. H. Boque and William St. John Raney.

The Valley Hunt Club is famous for its uncommon and merry excursions, and also for the number of husbands and wives who always take their pleasures together. There are a few bachelors and maidens belonging to the club, but for the most part membership is made up of interesting married couples, mostly young and all amiable.

Members of the Los Angeles Country Club have all sorts of cosy little arrangements, a happy one being that which provides for a breakfast entertainment for golfers on Sunday mornings, which takes place at the members' houses Next week it is Judge Charles Monroe's turn and he provides a seductive breakfast of brown bread, pork and beans, and, of course, the indispensable coffee for eight hungry men at No. 729 West Twenty-eighth street. This is the regulation breakfast and the host risking a change will be wise to make quite certain it is a change for the better. Afterwards they will all hie them to the Beverly links and harrow their souls trying to pot little balls into impossible places.

One subject of conversation at all the country clubs is the report of Miss Florence Sutton's splendid play in the tennis tournaments back East, where she has been showing remarkable style. No one has yet beaten her with more than three games in a set, with the one exception of Miss Louise Hammond, who has just succeeded in vanquishing her in one match. She came through to the finals with flying colors and will now compete in the championship matches at Newport.

The fact that Miss Florence Sutton is entirely unused to grass courts makes her brilliant series of victories the more noteworthy. It was only with the utmost difficulty that Miss Hammond succeeded in defeating her in the final.

Miss Marjorie Tufts, who made such a brilliant opening in tennis this season ,has been persuaded to rest for a time, at least until school closes. Then she will practice in a quiet way preparatory to playing in the big games at Long Beach on July 4. Great things are expected of Miss Marjorie since her Del Monte triumphs.

Miss Tufts is also a strong and graceful swimmer and is looking forward to a thoroughly good time this summer.

Quick Finish.

PIERRE VEDRINE ABANDONS FLIGHT ON FIRST LEG; MACHINE WRECKED.

[ASSOCIATED PRESS NIGHT REPORT.]

BUC (France) June 6.—Pierre Vedrine, the winner of the Paris-to-Madrid flight last month, crossed the starting line at the aerodrome here at 2:31 o'clock this morning, bound for Nice, the end of the first stage of the Paris-Rome-Turin air race. The distance between Buc and Nice is 537 miles.

Four of the contestants in the race Beaumont, Garros, Frey and Vidart already have reached Rome and are prepared to resume their flight to Turin, the concluding stage of the 1360-mile event.

Vedrine reached Dijon, 160 miles from Paris, at 7:25 o'clock this morning and after taking on fuel reascended at 8:45 o'clock, sailing away in the direction of Lyons, 105 miles further away from the starting point. After passing over Chalons-Sur-Saone and flying at an altitude of 3000 feet, he encountered a violent wind which rocked his machine dangerously and compelled him to make a rough landing at Saint Laurent-Les-Macon, just outside Macon. Vedrine was uninjured but his machine was damaged.

The accident upset Vedrine's plan to fly from Buc to Nice in one day and he abandoned the race. He will return to Paris.

The present contest was begun on May 28, but the aviators have until June 15 to accomplish the distance of 2095 kilometers (1300 miles) from Paris to Turin by way of Rome. The aeronauts areat liberty to start when they please and land as often as they deem necessary, providing they report at certain fixed points.

The race was organized by the Paris Petit Parisien and the prizes aggregate more than $100,000.

FRANKLIN

Model "M" Five-Passenger Touring Car, $2850

Nobody who wants a 5-passenger touring car need pay more than the price of the Model "M" Franklin for perfection in its class. Some do pay more, but that is their fault. The air-cooled Franklin, with its light weight and oversize tires, has notable points of superiority possessed by no other make of car at any price.

IMMEDIATE DELIVERY

RALPH C. HAMLIN

1148-1150 South Olive Street

MOTOR CAR DEALERS ASSOCIATION DIRECTORY

Apperson & Reo	LEON T. SHETTLER, 633 S. Grand Ave.	Main 7034. Home 10167
Autocar	M. S. BULKLEY & CO, N.E. Cor. Main and Washington.	Sunset South 4946; Home 22927
Buick and Oldsmobile	HOWARD AUTO CO. Tenth and Olive.	F3680 Main 9040
Chalmers	HUDSON WESTERN MOTOR CAR CO.	Main 3198 727 South Olive Street Home 10789
E-M-F- "30"	Flanders "20." Garford Trucks and Pleasure Cars LORD MOTOR CAR CO.	1032 S. OLIVE STREET Main 5470. Home 10345
Elmore and Stearns	AND OHIO ELECTRIC. ELMORE MOTOR CAR COMPANY 742 South Olive Street.	Bdwy 3234 Home 4208
Franklin	R. C. HAMLIN, Twelfth and Olive Sts.	Main 404. Home 60249.
Jackson and Fuller	CHARLES H. THOMPSON 1012-14 S. Main St.	Broadway 1947 Home F6390
Knox, Staver-Chicago	Doerr Motor Car Co., 1205 South Olive St.	Main 7853. Home F5647.
Locomobile	LOS ANGELES MOTOR CAR CO., Pico and Hill Sts.	Main 2514 Home 24684
Matheson-Overland	RENTON MOTOR CAR CO. 1230 S. Main St.	Main 1088 Home10799
Mitchell	GREER-ROBBINS COMPANY, 1501 South Main St.	Broadway 5410 Home 22813
Pierce-Arrow	W. E. BUSH, 1227-9 South Main St.	Broadway 2961 Home 21183
Pope-Hartford	Wm. R. Ruess Automobile Co., Cor. 10th and Olive.	Main 7278 Home F5839
Premier	PREMIER MOTOR CAR CO.,	Main 679. 1127 SOUTH OLIVE STREET F2564
Pullman	MILLER & WILLIAMS, 1140 South Olive St.	Broadway 2907 Home F2942
R & L Electrics	R. & L. Electric Auto Co., 2114 W. 7th St., Opp. Westlake Park	Phones—53026; Wilshire 154.
Regal	BIG 4 AUTOMOBILE CO.,	1047-49 SOUTH OLIVE Home F2539
Stevens Duryea	EASTERN MOTOR CAR CO., 825-827 South Olive St.	Main 2965 Home F2983
Thomas & Cole	Grundy Motor Sales Company 842 South Olive Street	Main 2191 Home 10927
Waverley Electric	Salesroom. Garage and Charging Station, 1678 West Washington St. Phone 72850. W. A. EVANS, Agt.	West 4317.
Winton	W. D. HOWARD MOTOR CAR CO., 1238 S. Flower St.	Broadway 4180. Home F5809

Men's Clothing Clothes for Men and Young Men

DESMOND'S

Corner Third and Spring Streets

DELCO DESTROYS PERSPIRATION ODORS from all parts of the body. Harmless, antiseptic. Sold by Drug Stores 25c

OR SEND PRICE TO HEPTONIC CO., LOS ANGELES, CAL.

TO CHICAGO IN THREE DAYS—

Through Cars Daily—Choice of Routes. PERSONALLY CONDUCTED EXCURSIONS. Get our Excursion Rates East. C. A. THURSTON, G. A., C. & N. W. Ry., 605 South Spring St., Los Angeles

Buy Your Kimonos, House Gowns and Dressing Sacques at Wholesale Prices 525 SOUTH BROADWAY Over Burns Shoe Store.

Vollmer-Jantzen Co.

THE REAL CHINA STORE CUT GLASS, ETC.

N. E. Cor. Seventh and Hill St

Generous Credit

PHOTOGRAPHERS' LONG TRIP.

"When we return to Los Angeles we expect to bring with us pictures of everything of interest from the Colorado mountain lion and the bright-plumaged birds of Mexico to Central and South American revolutions."

This was the declaration of Charles A. West and Ilan V. Hunt, who started from The Times office yesterday morning on a 5000-mile tour which will include many of the northwestern States, Central America and a part of the southern portion of the continent.

The young men, seated in their bright new Tourist car, were enthusiastic about their proposed trip. They intend to visit Washington, Oregon, a part of Canada, Colorado, Wyoming and New Mexico. They expect to reach Colorado in the latter part of August and from thence will probably steer direct for Central America.

The main object of the young men is to get photographs for the San Francisco exposition in 1915. They carry a dark-room on their car.

BALLOONISTS RESCUED.

BREMERHAVEN, June 6.—Three balloonists who left Berlin yesterday in a competitive flight were rescued at daybreak in the estuary of the Weser River, into which they had been compelled to drop to avoid being carried over the North Sea. The men had been in the water three hours when rescued. Nine balloons have landed on the coast.

PASSING OF OLD CY?

CLEVELAND (O.) June 6.—Waivers have been asked on Denton T. ("Cy") Young, the veteran pitcher of the Cleveland American League team. Young has not pitched a game this season on account of illness.

Catcher Arbogast Sold.

COLUMBUS (O.) June 6.—The Columbus Club of the American Association today announced the sale of Catcher Arbogast to the Omaha Club of the Western League.

Making Eyes.

HERE'S THE REAL DOPE ON FLIRTING.

Gladys Clark, Pretty, Petite, Knows the Latest.

She's Mistress of "Come On" and "Hold Back."

Gaby Dealys Backed Quite off the Boards.

"So Gaby Dealys, who kicked Manuel's crown off, is coming over here to teach us to flirt? Well——"

Little Gladys Clark was speaking. Gladys does a "baseball flirtation," whatever that is, at the Orpheum, and is some flirt, too.

"Well, I don't think American girls need any instruction in the art, but if they do, they won't have to go to any foreign actress to teach them. I've made a study of flirtations myself, and if any one wishes lessons from the feminine point of view, let her step in line and obtain all the pointers she needs, free.

"There are three stages in flirtation, the 'come on, I dare you;' the 'maybe, but I doubt you,' and the 'are you sincere?'

"A clever girl always begins with the first. It is a ring, and is worked mostly with the eyes.

"You see a nice, likely looking chap, and you elevate your eyebrows, and express in your orbs of vision just the faintest tinge of amaze, coupled with more of wonder. There is challenge, veiled in audacity.

"You smile—a tantalizing, but not confident smile, as if luring him while at the same time repelling. Too much feel that the game is well worth the candle, and anything else he has to give. Finesse is necessary here; too much repulsion and he will take fright; too much acquiescence and he will lose his keen edge of interest.

"Let your eyes express longing mixed with uncertainty; coyness, but not confidence. Let your smile be much more moderate than in the first stage; be chary of your favors, and careful of your expressions. That makes him doubly eager, and prolongs the pleasure.

"And finally, as you are sure that you have your quarry hooked, be more earnest.'

"Look soulfully at him, let him see the depths in your eyes, reflecting your trusting young soul.

"Get him to feel that he is really making a deep impression; that you are intensely interested, but not quite, as yet, sure that you can trust him wholly.

"Be serious; a few tears are not out of place if you can cry gracefully and not be red eyed when you are done—which is difficult.

"By now, you will know whether you have a 'live one' who is worth while, or a 'piker' whom you wish to freeze with a glance. By being sober, you can achieve the latter result with a shrug, a flash of your optics, and a sneer.

"But if he is the 'real goods,' you can gradually let the smile break through your appearance of uncertainty; you can give him a glance that will make his heart turn over, and your eyes, from the deep soulful appearance, can warm into the genuine lovelight.

"Put your hands under your chin—it is picturesque, if you have good arms, and it helps you to keep your face straight when you want to laugh, if he is 'so easy.' Besides, it makes a man believe that you are thinking earnestly; it's a good attitude, and doesn't cost anything.

"And when you feel that he is really 'there;' that he is hooked securely, and just the one you want, then let the smile ripple over your lips—not a saucy smile, like the first, but one of deep hidden purport; let your eyes glow with warmth and pretty flashes of delight; let your hands drop into your lap, where they will be out of his way if he embraces you, and as his own eyes burn with passion, just you pucker up your lips—only a little, but as if you knew what was coming, and expected it, and—

"If any man can resist that, you haven't the ghost of a chance and might as well 'get thee to a nunnery.'

"Yes, Lille, Gaby Dealys, we know how to flirt. You can stay on the other side of the water, and try for another king."

Packy Beats Knight.

CLEVELAND (O.) June 6.—[Exclusive Dispatch.] Phil Knight filled the position of a stuffed bag in his ten-round bout with Packy McFarland here tonight. He had his face chopped into raw beef. Knight stayed the ten rounds, but beyond giving him credit for his willingness to act as human target, it is impossible to say anything else in his favor.

College Baseball.

At Beloit—Waseda University (Japan,) 1; Beloit, 2.

At Lafayette, Ind.—University of Chicago, 4; Purdue, 3.

Violet MacMillan, the Reigning Beauty of the Week.

Petite Miss MacMillan, quite unknown, modestly stepped forth on the Empress stage Monday afternoon—and in less than two minutes she had 'em all going. It's the old story of youth, beauty and demure girlish charm. Miss MacMillan has been—but what in the world matters it who she is, where she came from, or who her father was? It's just what she herself is at 3 o'clock this afternoon and at 9 o'clock tonight which gets that business of laughter and long applause.

Gladys Clark,

promulgator of the Gospel of Flirtation.

haste, and the game is lost—a woman is like a fish; the fun is gone after she is caught.

"So be daring—a bit devilish, at first, but cautious, and canny.

"Then he comes closer to the bait, and you must be still more wary. Express your doubts at his protestations; you 'have heard all that before,' you say, and you look at him with a more sober countenance, as if wondering in your own mind if he is sincere or merely another trifler.

"This agitates him, and makes him

CREW LOST ON DESERT.

(Continued from First Page.)

ceived tonight and the E.M.F. car was named and Bullard was chosen as the A.A.A. representative to pick out the course. The route will be to Yuma and then through the Imperial Valley to San Diego.

The Kissel Kar, named by the Good Roads Association and with A. W. Ballard of the Good Roads body in command, will accompany the E.M.F. pathfinder. The crew of the Kissel Kar will assist the E.M.F. pathfinder in choosing the route.

At a meeting of the Maricopa Automobile Club, this afternoon, the E.M.F. was chosen as its official car; the crew is to be President Bullard, Bert C. Smith, Harvey Herrick, who won the Los Angeles-Phoenix race last year in a Kissel Kar, and Bill Lacasse, who will drive.

Should Adair be recovered sufficiently to make the return trip he will be allowed to follow the E.M.F. on the route-choosing run of 552 miles or more over the roads of Arizona and Southern California.

Both Sure Winners.

CRACK FEATHERWEIGHTS ROUNDING INTO FORM FOR SATURDAY'S MILL.

TOMMY DIXON'S confidence in his ability to trim Joe Rivers in their twenty-round bout Saturday increases universally as the time remaining before the battle shortens. Already Dixon and his manager, Jimmy Hurst, are talking about what they are going to do after Rivers is stowed away, just as if the fight was a thing of the past labeled with "K" opposite Tommy's name.

He is figuring on the Fourth of July date with Coster, who has accepted the terms of the Pacific Athletic Club for a contest with the winner of Saturday's event. McCarey has arranged to keep Tommy here for some time in case his work in the ring warrants it.

Rivers is not as ready as Dixon to express his confidence in his ability to clean up Dixon, but he believes that he will be able to take his opponent's measure and really has just as much faith in himself as Tommy has in himself.

Rivers resumed his training yesterday where he left off Sunday and was a very busy boy. He hit the road in the morning and at Naud Junction in the afternoon he did his usual work with the apparatus, and ended up with two rounds with the mitts with Mike Fusco and two with Frank Roman. Fusco proved to be just the right kind for Joe, who punished him during the two sessions so that Mike was glad to quit. Roman was more on the boxing order and gave Joe plenty of opportunity to show his own cleverness. Rivers is down to 124 pounds and should easily make the required 122 by Saturday.

Dixon was just as lively as ever at Jack Doyle's and pleased the fans with his speed and cleverness.

The full card for Saturday follows:

Joe Rivers and Tommy Dixon, twenty rounds, 122 pounds at 10 a. m.

Jack Davies and Young Kaufman, ten rounds, heavyweights.

Herb White and Jem Percy, six rounds, lightweights.

Tommy Love and Fred Hamann, four rounds, bantams.

Davies and Kaufman should put up an interesting battle. Both are extremely tall and each has a punch in either hand. Davies is the tallest fighter in the business and Kaufman is only an inch or two shorter. Davies has been training daily at McCarey's Pavilion, beginning his work at 1:30 so as to get out of River's way before the little featherweight enters the ring for his daily workout. Kaufman sparred yesterday with Montana Kid and showed that he has improved greatly since he last appeared at Naud Junction.

Leach Still A Pirate.

PITTSBURGH, June 6.—A report that Tommy Leach of the Pittsburgh ballclub has been traded to the Brooklyn National League club is unqualifiedly denied here.

There are lots of stand-patters on Goodrich Tires... Found they are the best and are satisfied.

Not so our Experimental Department—the liveliest insurgent in the tire business. It keeps us keyed up to constant improvements in

GOODRICH TIRES

The B. F. Goodrich Co., Akron, Ohio.
Los Angeles, 400 West Pico.

VENTURA GETS IN THE GAME

A. B. Eells Goes to Seventh Place In The Times Greater Contest. Contestants Rapidly Increasing Their Scores. Twelve Thousand Dollars To The Winner of First Prize. More Than A Hundred Other Prizes To Be Awarded.

Contestants' Bulletin June 7, 1911

A. S. Burns, Los Angeles	40,001
Mrs. H. W. Cole, Los Angeles	19,315
Minnie Litchner, Alhambra	14,931
William Sherman Hall, San Fernando-Pasadena	12,142
Lois Irene Benton, Azusa	9,411
John Scott, Jr., La Habra	8,075
A. B. Eells, Ventura	7,883
H. F. Barton, Glendale	7,701
Leo Germain, Los Angeles	7,589
Edward M. Davis, Los Angeles	7,472
Lillian Blood, Los Angeles	7,087
Robert Neiman, Highlands	6,825
Jean Hiriart, Los Angeles	6,503
Geoffrey A. Parkes, Pasadena	5,494
George H. Anderson, Glendale	5,323
E. Jack Bussell, Los Angeles	5,221
Clarence Hopkins, Burbank	4,730
Alys Sweet, Los Angeles	4,439
L. O. Lieber, Los Angeles	4,425
Russell Kreischbaum, Los Angeles	4,252
Myra L. Greenway, S. Pasadena	4,205
Ina Smith, Artesia	4,175
Audrey Whidler, Anaheim	3,800
M. S. Charles, Los Angeles	3,740
Clara B. Moulton, Santa Ana	3,731
Elmore J. Sanders, San Jacinto	3,035
Margaret Ingraham, Los Angeles	2,662
Harry Michle, Riverside	2,555
Esther Leguinazaval, Los Angeles	2,545
Preston Marshburn, Orange	2,377
Mary Collins, Fullerton	2,100
J. F. Keller, Ocean Park	2,025
Alita Seely, Huntington Beach	2,112
Oscar Wilenberg, Los Angeles	2,006
Lawis P. Black, Monrovia-Duarte	2,000
Margarete Fritsch, Inglewood	1,853
Austin Faevel, Los Angeles	1,585
Ottina Paser Petersin, San Pedro	1,599
Alyce L. Larrieu, Los Angeles	1,489
Ercyl M. Dowling, Cucamonga	1,436
Sadie M. Dunseath, Los Angeles	1,428
Anson Pitcher, Glendale	1,353
Earl Moore, Monrovia	1,341
Aileen Joisy, Los Angeles	1,318
James Arthur Murdock, Santa Ana	1,312
Dora Metcalf, Inglewood	1,250
Ercel Morey, Willowbrook	1,237
Howard Stroebel, Los Angeles	1,237
Mrs. M. E. Martin, Los Angeles	1,236
George Brunmier, Covina	1,228
Cyrus Ostrup, Los Angeles	1,207
Frank C. Marter, Fullerton	1,200
Harold Snyder, Alhambra	1,173
Max Weiss, Los Angeles	1,173
George Jehlinger, Los Angeles	1,155
Eddie Baqus, Puente	1,140
Mrs. S. L. Watson, Westminster	1,140
Helma Bohmidt, Los Angeles	1,118
Lillian Feggetter, Los Angeles	1,116
Esther Scofield, Covina	1,082
Mrs. J. G. Lemberger, Los Angeles	1,078
F. A. Martin, Los Angeles	1,067
J. Addison Gurley, Alhambra	1,052
Miss Fay Evans, Los Angeles	1,030
P. J. Wilkerson, Long Beach	1,025
William Walker, Los Angeles	1,016
Saul Brown, Los Angeles	1,015
George B. Smith, Moneta	1,012
Bert L. Lincoln, Los Angeles	1,011
J. E. Potier, Santa Barbara	1,011
Charles Webber, Los Angeles	1,008
Mrs. F. E. Wilcox, Los Angeles	1,008
Mrs. Anna Robbins	1,005
M. Sandusky, Los Angeles	1,005
Ruth Cole, Whittier	1,005
L. B. Benson, Los Angeles	1,005
Hester Jewell, San Dimas	1,004
Clair Tucker, Upland	1,004
Cecil H. Nellis, Phoenix, Ariz.	1,002
May Scott, Whittier	1,001
Amos Colburn, Upland	1,001
Madelene Dumller, Los Angeles	1,001
Florence V. Knight	1,001
Charlotte Morgan, San Gabriel	1,001
R. B. Brena, Tucson, Ariz.	1,000
George Bohiken, Alhambra	1,000
Vito Biumo, Los Angeles	1,000
Claude Bowman, Los Angeles	1,000
Jerome Craite, Los Angeles	1,000
Miss Nell Clifford, Tulare	1,000
Mrs. E. Danforth, Los Angeles	1,000
Marjorie Duncan, Glendale	1,000
Dwight Detamore, Los Angeles	1,000
F. M. Edgar, Maricopa	1,000
Paul Golino, Gallup, N. M.	1,000
Percy Greenfield, Los Angeles	1,000
Richard Gilkerson, Los Angeles	1,000
R. N. Hatch, San Bernardino	1,000
Mrs Lucile Hotchkiss, Artesia	1,000
Mrs. May T. Hoey, Bakersfield	1,000
Mrs Georgia Johnson, Los Angeles	1,000
Harold Logan, Long Beach	1,000
Endell Meremen, Upland	1,000
Arthur Mullen, Los Angeles	1,000
Pearl O'Connell, Norwalk	1,000
M. A. Penney, Huntington Beach	1,000
Marie Rorick, Los Angeles	1,000
H. L. Radowitz, Los Angeles	1,000
C. A. Rusco, Glendora	1,000
Fred W. Stein, Los Angeles	1,000
Irene Sheppard, Redlands	1,000
A. C. Winger, Lone Pine	1,000
Carrel Witherspoon	1,000
Edgar Wilson, Azusa	1,000
Artice Woods, Tucson, Ariz.	1,000
Miss I. A. Williamson, Los Angeles	1,000
R. B. Wheelan, Pomona	1,000
Otto Wannock, Bakersfield	1,000
W. C. Woodworth, Covina	1,000

THE CONTESTANTS' BULLETIN in The Los Angeles Times Greater Contest, which appears on this page each day, is an interesting study. Its fluctuation tells a story of human endeavor. Each day develops some notable changes, and a name that appeared half way down the list today is quite likely to be near the top tomorrow; and this name in turn drops down a little in the score as new strenuousity develops upon the part of those lower down in the list.

We heard from Ventura yesterday. Mr. Eells of that city, who is a recent entrant, came forward with nearly 8000 points; and he says in his letter that the $12,000 capital prize looks good to him, and he thinks he needs it in his business in Ventura County. Mr. Eells is former President of the Fraternal Brotherhood and has a wide circle of friends who are going to boost for him.

This is an illustration of the benefit of some system and business planning in this work. No matter how brilliant or how hard a worker you may be, there must be some system and organization in your work. Your friends should help you with their influence and their subscriptions, and they and their friends should cut coupons for you daily. You will be surprised how much more business you will accomplish by a little system and organization than by working at random. So get all your friends busy. Tell them that here is where friendship has to show itself, and tell them to come through handsomely for you.

At present this is anybody's race. True, Mr. Burns has considerable lead over his nearest competitor, but the race is not always won by the one who leads in the first lap. You may get a pain in your side in the first couple of laps, but you will find if you plug along you will get your second wind and be comparatively fresh for the finish. All you boys who ever ran a race know this.

Get In This Week

There are two prizes this week to be awarded to the male and female contestants who secure the greatest number of subscription points by noon Saturday, June 10th.

There are six prizes to be awarded—three to male, and three to female contestants securing the greatest number of subscription points for the month ending at midnight, June 30th.

The points you receive this week will go to your credit for the month, and all that you receive during the month will go to your credit in the final count for the big prizes.

Get in the game now. You have an equal chance with everybody else in the weekly and monthly prizes, and plenty of chance in the finals. Look over the list of prizes; and look over the list of contestants and their standing, and then get busy.

Special Prizes

For the Month of June $300

First Prizes	$75.00
Second Prizes	$50.00
Third Prizes	$25.00

One each of these to be awarded to the male and female contestants receiving highest number of Subscription Points.

$50 For This Week

Ending at Noon June 10th

$25.00 to Male Contestant
$25.00 to Female Contestant
Receiving highest number of Subscription Points.

List of Prizes

First Prize—Cash

Orange grove ($10,000 value)	$2000 bungalow
House and lot	
House and lot	
Alfalfa Ranch	
Lot	
Lot	
Bungalow	
10-Acre Ranch	
Bungalow	
Mitchell 6-cylinder touring car	
Reo Limousine	
20 Cash Prizes ($10 each)	
Weekly and Monthly cash prizes	
Lot	
Lot	
5-Acre orange grove	
Runabout	
Cash prize	
Waterfront lot — Balboa Island	
Half-acre suburban residence lot	
Player piano	
20 phonographs with dozen records ($32.50 each)	
Cash prize	
10 gold watches ($50 each)	
Piano	
Furniture (your own selection)	
Piano	
Piano	
Horse and buggy	
Motorcycle—Reading Standard	
10 bicycles ($25.00 each)	
Cash prize	
10 pieces jewelry (your own selection) $10	
Motorcycle	
Motorcycle	
Furniture (your own selection)	
Furniture (your own selection	
10 kodak cameras ($5 each)	
Motorcycle (Rikyon)	
Saddle horse with outfit and bridle	
Victor Victrola	
Furniture (your own selection)	
Furniture (your own selection)	
Furniture (your own selection)	
Shotgun	
Catalina fishing outfit	
Trout fishing outfit	
Shotgun	
Shotgun	
Shotgun	
Shotgun	

And the Scholarships

Point Schedule

Points or Votes to be credited as follows:

5-Year Subscription	
5-Year Subscription	
3-Year Subscription	
3-Year Subscription	
2-Year Subscription	
2-Year Subscription	
1-Year Subscription	
1-Year Subscription	
6-Months' Subscription	
6-Months' Subscription	
3-Months' Subscription	
3-Months' Subscription	
2-Months' Subscription	
2-Months' Subscription	
1-Month's Subscription	
1-Month's Subscription	

SUNDAY TIMES

1 Year (new)	
1 Year (old)	
6 Months (new)	
6 Months (old)	

SUBSCRIPTION

1 Year	
6 Months	

Rules of the Times Contest:

All contestants agree to conform to the rules.

Any man or woman, boy or girl of good character residing in Southern California or Arizona, is eligible to this contest.

The Contest Manager reserves the right to reject any nomination.

No employee or member of the family of any employee of The Times is eligible.

All subscriptions to obtain credits must be paid in advance.

Subscriptions from newsdealers will not be allowed to be taken by any contestant.

Transfers of subscription from one name to another at the same address is not permitted.

Points will be credited at noon each day, (except Sunday) and vote announced in The Times of the following day.

No contestant will be allowed to participate in other newspaper contests while engaged on this.

The Times reserves the right to alter any conditions of this contest except to reduce the value of prizes.

Only One Nomination will be Counted

NOMINATION CERTIFICATE

Good for
1000 POINTS
LOS ANGELES TIMES GREATER CONTEST

Knowing the person whose name I give to be of good character and desiring to enter this contest, I propose this name for entry.

Name of party making nomination .....

Name of party nominated .....

City .....

City .....

State .....

State .....

Fill out at once and bring in person to The Times

GOOD FOR ONE POINT.
LOS ANGELES TIMES GREATER CONTEST
When presented by a regular contestant before June 15, 1911

Name .....

Address .....

Cut, trim clean and send in flat package, open at ends.

Making Eyes.

HERE'S THE REAL DOPE ON FLIRTING.

Gladys Clark, Pretty, Petite, Knows the Latest.

She's Mistress of "Come On" and "Hold Back."

Gaby Dealys Backed Quite off the Boards.

"So Gaby Dealys, who kicked Manuel's crown off, is coming over here to teach us to flirt? Well——"

Little Gladys Clark was speaking. Gladys does a "baseball flirtation," whatever that is, at the Orpheum, and is some flirt, too.

"Well, I don't think American girls need any instruction in the art, but if they do, they won't have to go to any foreign actress to teach them. I've made a study of flirtations myself, and if any one wishes lessons from the feminine point of view, let her step in line and obtain all the pointers she needs, free.

"There are three stages in flirtation, the 'come on, I dare you;' the 'maybe, but I doubt you,' and the 'are you sincere?'

"A clever girl always begins with the first. It is a ring, and is worked mostly with the eyes.

"You see a nice, likely looking chap, and you elevate your eyebrows, and express in your orbs of vision just the faintest tinge of amaze, coupled with more of wonder. There is challenge, veiled in audacity.

"You smile—a tantalizing, but not confident smile, as if luring him while at the same time repelling. Too much feel that the game is well worth the candle, and anything else he has to give. Finesse is necessary here; too much repulsion and he will take fright; too much acquiescence and he will lose his keen edge of interest.

"Let your eyes express longing mixed with uncertainty; coyness, but not confidence. Let your smile be much more moderate than in the first stage; be chary of your favors, and careful of your expressions. That makes him doubly eager, and prolongs the pleasure.

"And finally, as you are sure that you have your quarry hooked, be more earnest.'

"Look soulfully at him, let him see the depths in your eyes, reflecting your trusting young soul.

"Get him to feel that he is really making a deep impression; that you are intensely interested, but not quite, as yet, sure that you can trust him wholly.

"Be serious; a few tears are not out of place if you can cry gracefully and not be red eyed when you are done—which is difficult.

"By now, you will know whether you have a 'live one' who is worth while, or a 'piker' whom you wish to freeze with a glance. By being sober, you can achieve the latter result with a shrug, a flash of your optics, and a sneer.

"But if he is the 'real goods,' you can gradually let the smile break through your appearance of uncertainty; you can give him a glance that will make his heart turn over, and your eyes, from the deep soulful appearance, can warm into the genuine lovelight.

"Put your hands under your chin—it is picturesque, if you have good arms, and it helps you to keep your face straight when you want to laugh, if he is 'so easy.' Besides, it makes a man believe that you are thinking earnestly; it's a good attitude, and doesn't cost anything.

"And when you feel that he is really 'there;' that he is hooked securely, and just the one you want, then let the smile ripple over your lips—not a saucy smile, like the first, but one of deep hidden purport; let your eyes glow with warmth and pretty flashes of delight; let your hands drop into your lap, where they will be out of his way if he embraces you, and as his own eyes burn with passion, just you pucker up your lips—only a little, but as if you knew what was coming, and expected it, and—

"If any man can resist that, you haven't the ghost of a chance and might as well 'get thee to a nunnery.'

"Yes, Lille, Gaby Dealys, we know how to flirt. You can stay on the other side of the water, and try for another king."

Packy Beats Knight.

CLEVELAND (O.) June 6.—[Exclusive Dispatch.] Phil Knight filled the position of a stuffed bag in his ten-round bout with Packy McFarland here tonight. He had his face chopped into raw beef. Knight stayed the ten rounds, but beyond giving him credit for his willingness to act as human target, it is impossible to say anything else in his favor.

College Baseball.

At Beloit—Waseda University (Japan,) 1; Beloit, 2.

At Lafayette, Ind.—University of Chicago, 4; Purdue, 3.

Violet MacMillan, the Reigning Beauty of the Week.

Petite Miss MacMillan, quite unknown, modestly stepped forth on the Empress stage Monday afternoon—and in less than two minutes she had 'em all going. It's the old story of youth, beauty and demure girlish charm. Miss MacMillan has been—but what in the world matters it who she is, where she came from, or who her father was? It's just what she herself is at 3 o'clock this afternoon and at 9 o'clock tonight which gets that business of laughter and long applause.

Gladys Clark,

promulgator of the Gospel of Flirtation.

haste, and the game is lost—a woman is like a fish; the fun is gone after she is caught.

"So be daring—a bit devilish, at first, but cautious, and canny.

"Then he comes closer to the bait, and you must be still more wary. Express your doubts at his protestations; you 'have heard all that before,' you say, and you look at him with a more sober countenance, as if wondering in your own mind if he is sincere or merely another trifler.

"This agitates him, and makes him

CREW LOST ON DESERT.

(Continued from First Page.)

ceived tonight and the E.M.F. car was named and Bullard was chosen as the A.A.A. representative to pick out the course. The route will be to Yuma and then through the Imperial Valley to San Diego.

The Kissel Kar, named by the Good Roads Association and with A. W. Ballard of the Good Roads body in command, will accompany the E.M.F. pathfinder. The crew of the Kissel Kar will assist the E.M.F. pathfinder in choosing the route.

At a meeting of the Maricopa Automobile Club, this afternoon, the E.M.F. was chosen as its official car; the crew is to be President Bullard, Bert C. Smith, Harvey Herrick, who won the Los Angeles-Phoenix race last year in a Kissel Kar, and Bill Lacasse, who will drive.

Should Adair be recovered sufficiently to make the return trip he will be allowed to follow the E.M.F. on the route-choosing run of 552 miles or more over the roads of Arizona and Southern California.

Both Sure Winners.

CRACK FEATHERWEIGHTS ROUNDING INTO FORM FOR SATURDAY'S MILL.

TOMMY DIXON'S confidence in his ability to trim Joe Rivers in their twenty-round bout Saturday increases universally as the time remaining before the battle shortens. Already Dixon and his manager, Jimmy Hurst, are talking about what they are going to do after Rivers is stowed away, just as if the fight was a thing of the past labeled with "K" opposite Tommy's name.

He is figuring on the Fourth of July date with Coster, who has accepted the terms of the Pacific Athletic Club for a contest with the winner of Saturday's event. McCarey has arranged to keep Tommy here for some time in case his work in the ring warrants it.

Rivers is not as ready as Dixon to express his confidence in his ability to clean up Dixon, but he believes that he will be able to take his opponent's measure and really has just as much faith in himself as Tommy has in himself.

Rivers resumed his training yesterday where he left off Sunday and was a very busy boy. He hit the road in the morning and at Naud Junction in the afternoon he did his usual work with the apparatus, and ended up with two rounds with the mitts with Mike Fusco and two with Frank Roman. Fusco proved to be just the right kind for Joe, who punished him during the two sessions so that Mike was glad to quit. Roman was more on the boxing order and gave Joe plenty of opportunity to show his own cleverness. Rivers is down to 124 pounds and should easily make the required 122 by Saturday.

Dixon was just as lively as ever at Jack Doyle's and pleased the fans with his speed and cleverness.

The full card for Saturday follows:

Joe Rivers and Tommy Dixon, twenty rounds, 122 pounds at 10 a. m.

Jack Davies and Young Kaufman, ten rounds, heavyweights.

Herb White and Jem Percy, six rounds, lightweights.

Tommy Love and Fred Hamann, four rounds, bantams.

Davies and Kaufman should put up an interesting battle. Both are extremely tall and each has a punch in either hand. Davies is the tallest fighter in the business and Kaufman is only an inch or two shorter. Davies has been training daily at McCarey's Pavilion, beginning his work at 1:30 so as to get out of River's way before the little featherweight enters the ring for his daily workout. Kaufman sparred yesterday with Montana Kid and showed that he has improved greatly since he last appeared at Naud Junction.

Leach Still A Pirate.

PITTSBURGH, June 6.—A report that Tommy Leach of the Pittsburgh ballclub has been traded to the Brooklyn National League club is unqualifiedly denied here.

There are lots of stand-patters on Goodrich Tires... Found they are the best and are satisfied.

Not so our Experimental Department—the liveliest insurgent in the tire business. It keeps us keyed up to constant improvements in

GOODRICH TIRES

The B. F. Goodrich Co., Akron, Ohio.
Los Angeles, 400 West Pico.

FACTS — FEATURES AND FANCIES — FOR WOMEN.

By — Olive Gray

DAILY BEAUTY HINT: The daily bath for health and for beauty. The clear water, practical, and some people enjoy both. Take the following: Dried thyme ½ pound, ... ounce of soda ½ pound. Cover the ... water, then put in the soda; allow ... strain and add a pint of rose water. ... of the mixture; lie in this for fifteen ...

... 5 o'clock tea is one of ... civilized occasions of hos... ... simple the home, however ... etceteras, 5 o'clock tea may ... very spirit of welcome. ... life especially affords op... for this simple and delight... of entertainment; and in ... where tea may be poured ... almost any day this in... hospitality should be in ... no little of preparation ... to the serving of this sim... I sometimes think that ... avoir faire are necessary ... woman can gracefully pour ... a matter of fine wares, fine ... even of quality in the ar... there is still something ... manner of handling the ... which pertain to the ... which proclaims the woman ... Then, too, there are ... in the way of individual ... which bespeak the hostess of ... Even in the rough... a tea service may be at... have in mind one woman ... managed to provide a cosey, ... camp, fifty miles from ... The way in which she did ... originality. The cover ... from a piece of denim ... a new spread, before it ... and the "stuffing" was of ... to the right shape. Al... would have seemed lack... intiness, in civilisation, the ... existed at all carried a ... luxury, in this out-of-the... where everything was of ... rude.

... broadway jeweler's window ... an unusually fine display ... bridal veil is drawn ... entire display; just as a ... that here you will find ... to give the June bride.

... the most reliable stores on ... has just completed a line ... specialties which is most ... packaged and which ... complete satisfaction. ... been at work for long, ... and completing the line, ... hair tonic, a shampoo, a ... a freckle cream, a skin ... appearing cream, a dry ... talcum powder. All are ... sanitary packages of a ... greater tint, which makes ... attractive in appearance. ... tested we shall be able to ... intrinsic value of the ar...

... time of year, when every ... furnishing some kind of ... or wishing that she ..., there is nothing more at... than a sale of furniture. I ... number of interested gazers ... Broadway windows where ... were marked in plain fig... as a "worth while" sale, ... overheard the plans for ... furnishing, where one or two ... are needed, to revivify the ... and other plans for fur... entirely the country home, or ... beside the spa.

... men, whom I know, have ... habit of preparing for ... a motoring corset. This ... removing most of the ... an easy fitting corset of ... low bust. Now, however, ... that Paris is making ... exclusively for motoring. It ... bust and is made from ..., or in soft chamois. An ...

Easy cor... comfort.

New Au... Some ... are pret... Some ar... have ha... fects in ... self or ... have Per... centfra... dominati...

A Novel ... I saw, ... brides-to-... gee. It ... comprised ... the simpl... ful chara... similar to ... These were ... quoize sh... ered butte... used to h... the waist ... placed clo... waist line ... simulation ...

Lace Jewe... Although ... forms of ... advent of ... lace jewel... crochet wh... spite the fa... tensively, ... its accompa... pins, belt ... to use with ... hats. Any ... this kind of ... to her origi...

A Luncheon ... Green an... luncheon ... First boil ... small bits ... baking dish ... prika and ... toasted brea... mean chee... dish a cup ... into which ... white and ... and bake to ... a nutritious ... luncheon dis...

Napery. ... Much of the ... expensive the ... for a shorta... place, there is ... these matters ... need not nec... standard of th... I have seen ... starch some ... and inexpensi... man linen da... excellent for u... The patterns ... tistic.

In Favor of Pa... For use in th... on occasion in ... mer months, wh... easier, plentiful ... paper napkins ... "cloths" are p... These are inex... "mack," or fo... porch, they ma... really all that ... come in such p... to be really att... taste.

Fashion's Clarion ... There is very ... on the smart as...

SEPARATED DUCHESS SHINES IN LONDON

The Duchess of Marlborough.

... visit just taken by Madame Lallie Charles of London ... Consuelo Vanderbilt of New York, has been ... One week in London since her separation from ... fortune ... personally gives charming dinner parties and ... Monday. Her magnificent London residence which ...

DAILY BEAUTY HINT: The daily bath is an absolute necessity for health and for beauty. The clear bath of hot or cold water is practical, and some people enjoy both daily. A delightful accessory is the following: Dried thyme ½ pound, dried rosemary ¼ pound, carbonate of soda ½ pound. Cover the herbs with three quarts of boiling water, then put in the soda; allow them to stand for a half hour to steep and add a pint of rose water. To a generous bath use a cupful of the mixture; lie in this for fifteen minutes and rest before dressing.

Having 5 o'clock tea is one of the most delightful occasions of hospitality. However simple the home, however humble the utensils, 5 o'clock tea may have the very spirit of welcome. Such a function especially affords opportunity for this simple and delightful form of entertainment; and in any home where tea may be poured the doors almost any day this informal hospitality should be in vogue.

There is no little of preparation involved in the serving of this simple meal. I sometimes think that the daintiest fairie are necessary before a woman can gracefully pour tea. It is a matter of fine wares, fine linen and eyes of quality in the arrangement; there is still something in the manner of handling the various things which pertain to the function which proclaims the woman of taste. Then, too, there are many touches in the way of individual service which bespeak the hostess of distinction. Even in the roughing it, a tea service may be attained. I have in mind one woman who managed to provide a cosey, even in the fishing camp, fifty miles from the railroad. The way in which she did it was original. The cover was made from a piece of denim cut from a new spread, before it was laundered; and the "stuffing" was of cotton folded to the right shape. Although this would have seemed lacking in daintiness, in civilization, the fact that it existed at all carried a certain air of luxury, in this out-of-the-way place, where everything was of the most crude.

Broadway jeweler's window has an unusually fine display of bridal veil in drawn tulle effect; just as a hint that here you will find what to give the June bride.

One of the most reliable stores on Broadway has just completed a line of specialties which is most daintily packaged and which will give complete satisfaction. They have been at work for long time, and completing the line. Such a hair tonic, a shampoo, a cold cream, a freckle cream, a skin whitening cream, a dry shampoo, a talcum powder. All are put up in unitary packages of a lavender tint, which makes most attractive in appearance. Shortly tested we shall be able to judge the intrinsic value of the articles.

At this time of year, when every mother furnishing some kind of home or wishing that she could, there is nothing more attractive than a pair of furniture. I noticed a number of interested gazers before a Broadway window where pieces were marked in plain figures as a "month while" sale. I overheard the plans for refurnishing, where one or two pieces needed, to revivify the whole, and other plans for furnishing the country home, or for some inside the sea.

A woman, whom I know, have the habit of preparing for the coming winter. This is interesting most of the time, for no ready fitting corset of the kind will do. Now, however, it is announced that Paris is making a corset especially for motorists. It is to be low bust and is made from batiste, or is soft chamois. An easy corset has much to do with the comfort of the automobile trip.

• •

New Auto Veils.

Some of the new automobile veils are pretty enough to hand down. Some are of extraordinary size and have handsome borders of striped effects in solid silk weave in either the self or contrasting colors, and others have Persian in modified style for the centers with plain borders of the predominating tone.

• •

A Novel Touch.

I saw, in the pretty lingerie of a bride-to-be, such a charming negligee. It was a billowy whiteness comprised from frills and laces and the Empire waist was given a delightful character by made ornaments similar to those seen upon street coats. These were of twisted velvet in a turquoise shade with huge velvet-covered buttons to match. They were used to hold in place the fullness of the waist at the front, and two were placed close together at the high waist line in the back, giving a quaint simulation of the tailored effect.

• •

Lace Jewelry.

Although it is not entirely new, new forms of it have appeared with the advent of the summer clothes—the lace jewelry. The vogue for Irish crochet which remains unabated, despite the fact that it is imitated so extensively, makes most appropriate as its accompaniment the crocheted lace pins, belt buckles and other articles to use with the summery frocks and hats. Any handy girl may accomplish this kind of work and five free range to her original taste.

• •

A Luncheon Dish.

Green asparagus is "tasty" for a luncheon when prepared as follows: First boil until tender, then cut into small bits and place in a buttered baking dish. Season with salt, paprika and sprinkle generously with toasted bread crumbs, then with parmesan cheese. Then pour over the dish a cup or so of good rich milk into which has been beaten one egg, white and yolk. Place in the oven and bake to a delicate brown. This is a nutritious as well as a palatable luncheon dish.

• •

Napery.

Much of the modern napery is so inexpensive that there is really excuse for a shortage in this department of the home. Even for the country place, there is a need of daintiness in these matters, although the quality need not necessarily be up to the standard of the city house.

I have seen in one of the local stores some particularly handsome and inexpensive examples of the German linen damask, which would be excellent for use in the country home. The patterns are very rich and artistic.

• •

In Favor of Paper.

For use in the country and even upon occasion in town during the summer months, when trying to make life easier, plentiful supplies of pretty paper napkins and small paper "cloths" are good to have at hand. These are inexpensive and for a "snack," or for luncheon on the porch, they save laundry and are really all that is necessary. They come in such pretty patterns, too, as to be really attractive even to refined taste.

• •

Fashion's Clarion Note.

There is very little ornamentation on the smart satin suits, except perhaps wide black silk braid, which, however, is used sparingly, as the material is "dressy" enough in itself.

Anklets are the very last mode in jewelry. Some of the anklets are in the shape of snakes and lizards—gold set with brilliant jewels. But this, we will hope, is a passing fad.

For evening wear the popularity of the beaded nets with crystal bugles and bugles of gold which are liked best, really, combined with pearls.

Black satin is used as head-dressings, combined with red, white, blue and green. White aigrettes and feathers are seen, sometimes combined with rose puffs and ribbon flowers.

Aigrettes continue in vogue, but paradise feathers seem to be given the preference for the summer. The golden yellow paradise is especially liked, having the blades tipped with white.

WOMEN'S CLUBS. WOMEN'S WORK.

BY SYDNEY FORD.

Tree culture and the beautifying of parks and boulevards occupied the attention of the women of the Civic Association yesterday morning when they met at the Chamber of Commerce for the last session before the summer intermission. Prominent representations of the County Forestry and Park Commissions were present and spoke.

Ernest Braunton told of some of the needs, possibilities and plans of the Forestry Commission, of which he is secretary. He explained the strength of the commission, which has a power paramount in some ways to that of the Board of Supervisors. He outlined its policy and procedure and said its first act will be to attack the three principal arteries running out of Los Angeles, viz., the roads to Pasadena, to Santa Monica and to Long Beach. The County Commissioners have presented the case to the Supervisors and asked for funds to carry out the proposition, and they propose to interview the property owners of frontage along these routes seeking their co-operation, and hope to be ready before the planting season to begin actual operations.

At the close of his report members of the Civic Association asked Mr. Braunton questions concerning trees best suited to Southern California, as he is a recognized authority on this subject. In regard to the pepper tree, which was the first species mentioned, Mr. Braunton stated that the chief objections are two; first, it harbors and fosters the black scale, and, second, it does not do as well in coast regions as in the warm and dry interior. He suggests, therefore, that the pepper tree should not be planted between Los Angeles and the sea, but rather beyond the coast zone in the hot interiors, using the acacia, eucalyptus, etc., for coast regions.

"Does the pepper tree radiate heat, Mr. Braunton?" was one of the questions propounded by the women. Notwithstanding its hot name, Mr. Braunton declared that, on the contrary, this graceful tree cools the surroundings atmosphere.

Mr. Adams, president of the South Pasadena City Council, spoke for his constituency concerning its part in converting the Arroyo Seco into a magnificent park, and said they stood ready to put up their share of money toward building the beautiful bridge projected.

L. D. Cox represented the Park Commissioners, and advocated the Boston system of creating a metropolitan park board whereby all nearby suburban towns are represented on said board, which will agree upon a general scheme of treatment. He said that Los Angeles is deficient in the matter of parkways and boulevards—her parks are scattered and unconnected—instead of being tied together into a central unit as obtains in most American cities, and America is said by foreign experts to lead in this treatment of parks and boulevards. He spoke of the splendid thirty-five-mile drive through Elysian and Griffith parks, and out through the Cahuenga foothills, which is practically complete. He said that no scheme before the Park Commission was of more interest just now than the Arroyo Seco, and expressed it as his opinion that the treatment should be natural, with simple paths along the bluffs and benches rising from the river bed, which are timbered with such magnificent trees. In his opinion the Busch sunken gardens are not in harmony with the natural beauty of the arroyo—they are too set and formal—and this opinion brought out a round of applause from the Civic Association members.

Mrs. A. S. Lobingier, whose pet project the Arroyo Seco park has been for months, spoke; Miss Florence Mills reported from the arboriculture conference held here last month; Mrs. Harriet S. Myers of the Audubon Society, who has just returned from a trip to Humboldt county, spoke of the wanton waste of timber up there in the region of big trees, and Mrs. Lund of El Reposo Sanatorium presented a proposition whereby philanthropic work can be done there which will bothr benefit invalids and at the same time be a source of income to the projectors.

The proposition of inducing children to grow trees in tin cans, is has been successfully done in Monterey county, was considered as a valuable adjunct to providing shade trees for those 2000 miles of good roads which Los Angeles proposes to have. The Monterey children start their little tree nurseries in tin cans, and are paid a nickel a tree, which plan inculcates not only thrift but a love of trees in the youngsters.

Church Gets Check.

At the meeting of the Women's Foreign Missionary Society of the Methodist Chuch Monday afternoon, the president, Mrs. W. H. Fisher, announced that, through the account published in this department of The Times of the Missionary mite box opening recently held at her home a woman who had been a shut-in for some time, and who has since passed away, had sent a check for $500 to Mrs. Locke, wife of the pastor of the church, to be used for missionary purposes.

This announcement was received with great satisfaction by the society. Mrs. Locke suggested that $100 be applied toward the Clara Cushman School in China, and the balance be used toward the expenses of Diana, the young colored girl who has been educated here at the University of Southern California, and whom the missionary society desires to send to Africa as an educator of her own people. The $400, while not sufficient to pay Diana's outgoing expenses and maintain her there, will nevertheless form an excellent nucleus for this fund and it is hoped that some other woman who has the means and the desire will furnish further funds for this purpose.

The society had for its guests on Monday the young woman's branch who furnished an interesting programme of music and monologues under the direction of Miss Dorcas Pendell. At the conclusion of the entertainment, light refreshments were served in the church parlors. The young women have invited the members of the senior society to be their guests at a picnic at Sycamore Park on June 22. Just now the young ladies are busy preparing a Christmas box for Dr. Gertrude Taft of Chinkiang, China, which will be started on its long journey July 1 in order to reach its destination in time for the holidays.

In Church and Club Circles.

The annual meeting of the members of the Fine Arts League will be held next Tuesday afternoon at Hotel Alexandria. Officers and directors for the ensuing year will be elected and reports of committees submitted.

The women of the First Congregational Church will hold their regular monthly all-day meeting next Thursday. Miss Ruth M. Bushnell, missionary from Erzroom, Turkey, will tell of her work during the morning session and, after luncheon Mrs. Oliver C. Bryan will speak before the Women's Work Society on the Penny Kitchen.

British Women's Club.

Miss E. C. McCullough, president of the Hollywood Women's Club, entertained the Queen Alexandra Chapter of the Daughters of the Empire at their meeting Monday afternoon with a review of W. D. Howells' "London Films," which was listened to with the greatest interest by the members most of whom claim England as the land of their birth and are familiar with the greatest city on earth. Miss McFie gave a most inspiring talk on "Art in the Home," demonstrating that there is a mental and moral atmosphere about art, as well as a technical.

Mrs. Thomas Davidson, corresponding secretary, read an interesting letter from Mrs. J. McCord, who is in New York as a Los Angeles delegate to the National Chapter of the Imperial Order of Daughters of the Empire now in session there.

Mrs. C. Coulson Gardiner, the president, occupied the chair and, at the conclusion of the session, there was a social hour over the teacups that was greatly enjoyed by both members and guests. Miss Sutton of Berkeley, who is visiting Mrs. E. R. Brainerd, was the guest of the latter.

A great deal of interest was shown in the coming local coronation festivities which will reach a climax in a grand ball on the evening of June 22, to which all members of British, Welch, Canadian, Irish and Scotch societies are cordially bidden.

A Club Banquet.

There was a banquet last night at the Y.W.C.A. given by a club which was so quietly organized nearly a year ago that no public account of it has yet been given. It meets but three times a year and it was organized with 34 members and has since more than doubled its membership. The Greek letters which form its name signify "Christ's Messengers" and its material object is the support of a Y.W.C.A. student secretary, Miss Margaret Matthew, in Tokio, Japan.

Miss Matthew is a California girl and this club has pledged $175 annually toward her support. It is not obligatory that members shall belong to the Y.W.C.A. and each member selects any special day in the year for which she pays the expense, thus working through Miss Matthew, her substitute, and doing missionary work by proxy in far-off Japan. Frequently the member chooses her own birthday as her particular day, or it may be some other anniversary she selects.

Mrs. J. Q. A. Henry was one of the special speakers at the banquet last night and Miss Edith Conde, secretary of religious work in the association, was another. Miss Alma Campbell, a member of this club, has just gone to Japan to spend a year.

The Word Garland

on your Gas Range means the highest quality that can possibly be manufactured. Made in all styles and sizes. Prices $12.00 and up.

CREDIT IF YOU WISH.

327-329-331-Sa.Main St.
COLYEAR'S
Where Bargains Reign
Sole Agents.

Steadily and Consistently This
Men's Tailoring Department is Growing

—With the fixed rule to not allow any suit to go from the store until the man for whom it was made is perfectly satisfied.
—With a splendidly attractive as well as varied stock of cloths from which men can make selections.
—With an expert corps of cutters and fitters equal to any the most exclusive shops can boast of.
—With the determination to make not only a friend but a continuous customer of every man who has a suit made by us—
—To let no opportunity whatever go by to bring about the above conditions are—practical, man-to-man factors that will continually dominate the career of this Tailor Shop for men—that have built up sales and kept them on a wonderfully steady increase from the very inception of this department.
—It is the kind of Tailoring Shop men like—with the cloths and service that men like—
—Step into the department on the Third Floor today. See for yourself the scope of this new Tailoring Section for men. Inspect the cloths that are here—from which to make suits at $25, $35, $45—
—Leave the measure for your suit—
—You will find a new kind of satisfaction in Bulleck Tailored Clothes.

Clean!

That's the great point about food. It can't be good if it's not clean. Home kitchen never was cleaner or better ventilated than the HOLSUM bakery. No dust gets in, no hands—or breath—touch the dough or the loaves till *you* unwrap them. Every loaf is sealed against odor or anything unclean in special wax paper. Flying dust or hands grimy from handling horses can't soil HOLSUM bread. Get one loaf of this *cleanest* bread and see if it isn't the *best tasting* too—crust to center. HOLSUM bread costs 10 cents. It's a double loaf and cuts the neatest looking slice. Sold at the good groceries.

THE BUFFALO BAKING CO.

Vegetable Silk
(Trade-Mark)
HOSIERY

Wears Like Iron
Has All the Virtues of Worm Silk and None of Its Deficiencies.

Unexcelled for Durability We Guarantee

that six pairs medium-weight, seamless Vegetable Silk Hose, for men or women, will keep the wearer supplied with perfect hose for ONE YEAR, without darning.

Pair 50 Cents

Also lightweight full fashioned hose—beautiful enough to suit the most fastidious.

Pair—60c, 65c

Mail orders given prompt attention. Write for Catalog.

Vegetable Silk Shop
of the Muskegon Knitting Mills.
202 Laughlin Bldg.
A4479 318 South Broadway
EDNA M. KINNEY, Mgr.

A Perfect Finish

Is given to every garment sent to us to be cleaned by the new process. No gasoline and no odor.

Ladies' dresses of all kinds for $1.25. Men's suits, the same process, $1.25. These cut rates will be good for the next 15 days. Take advantage of this offer.

Angelus Dye Works
761-3 East 9th.
Branch No. 1, 604 South Main St. Branch No. 2, 488 South Hill St. Pasadena Office, 195 East Colorado St.

New "Walkover" Bootshop
No. 3, 623 South Broadway.
J. F. HUGHES, Prop.

CANCER AND TUMORS
Cannot be cured by knife, plasters or injections. We cure by the latest scientific methods and guarantee results in every case. Consultation free. Call or write THERAPEUTIC INSTITUTE, 940 S. Broadway. Phone F2120.

REGAL SHOES
Are Now $3.35 to $5.85.
Sold at cost, delivered to wearer, plus 5 per cent.
REGAL SHOE STORE
202 S. BROADWAY

Nervous Diseases, Rheumatism, Chronic Ailments

CURED BY
Madison Treatment

Prominent Business People Recover From Serious Ailments

Mrs. H. W. Squires, proprietor of the Lovejoy Hotel, was cured of Multiple Neuritis after physicians had given up hope.

Mr. Haggerty, proprietor of the New York Store, experienced a remarkable improvement in his condition after a few treatments.

Mr. F. W. Senger, 1321 Second Ave., was cured of lumbago in two weeks by the Madison Treatment.

Mr. Foley, of the Mackie-Foley Furniture Company, is relieved of his suffering after first treatment and recommends the Madison Treatment very highly.

WE HAVE TESTIMONIALS FROM SCORES of patients who have been PERMANENTLY CURED OF SERIOUS AILMENTS BY THE MADISON METHOD.

Indorsed By Leading Physicians

Many of our most difficult cases have been patients sent to us by eminent physicians of this and surrounding cities.

STOMACH and INTESTINAL DISORDERS, KIDNEY and BLADDER DISEASES, APPENDICITIS, Diseases peculiar to WOMEN and many other ailments of serious nature have been eliminated by our method of treatment.

OUR SYSTEM of treatment restores circulation, promotes absorption and increases the nutritional functions, increases oxidation and excretion of necessary waste matter; promptly relieves inflammation and congestion, stimulates the languid nerves and causes the vital organs to perform their function properly.

OUR OFFICES ARE THOROUGHLY equipped for scientific examinations and efficient treatment.

GRADUATE LADY PHYSICIAN, licensed by State Medical Board, in attendance.

CONSULTATION FREE.

Madison Institute
Suite 207-210 Exchange Building
Corner Third and Hill Streets. Phone F2217.

Facts for Weak Women

Nine-tenths of all the sickness of women is due to some derangement or disease of the organs distinctly feminine. Such sickness can be cured—is cured every day by

Dr. Pierce's Favorite Prescription

It Makes Weak Women Strong. Sick Women Well.

It acts directly on the organs affected and is at the same time a general restorative tonic for the whole system. It cures female complaint right in the privacy of home. It makes unnecessary the disagreeable questioning, examinations and local treatment so universally insisted upon by doctors, and so abhorrent to every modest woman.

We shall not particularize here as to the symptoms of those peculiar affections incident to women, but those wanting full information as to their symptoms and means of positive cure are referred to the People's Common Sense Medical Adviser—1008 pages, newly revised and up-to-date Edition, sent *free* on receipt of 21 one-cent stamps to cover cost of wrapping and mailing *only*, in French cloth binding. Address: Dr. R. V. Pierce, No. 663 Main Street, Buffalo, N. Y.

ELEVATED DUCHESS SHINES IN LONDON SOCIETY.

The Duchess of Marlborough.

The Duchess of Marlborough, Lottie Charles of London. The Duchess, who was Miss Consuelo Vanderbilt of New York, has been devoting herself to society since her separation from her husband. She has given many dinner parties and concerts at Sunderland House, which was her wedding residence which was her wedding

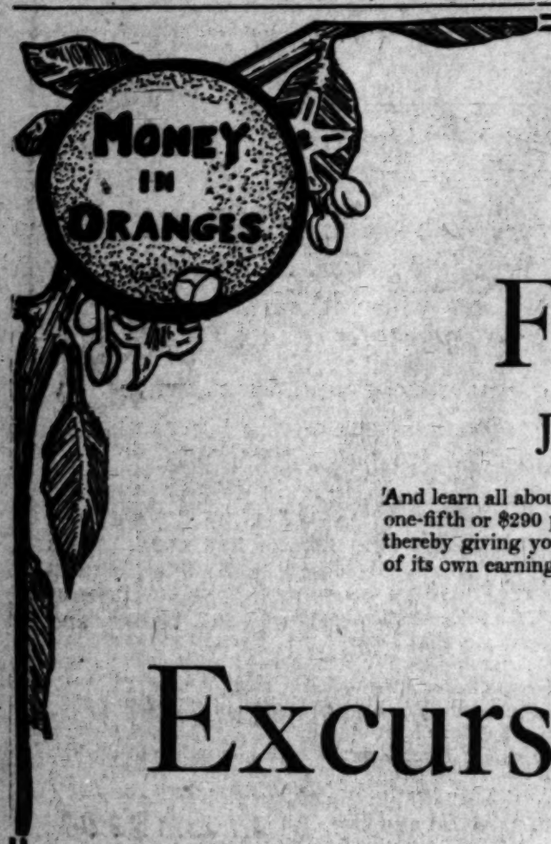

You Can See FOR YOURSELF

Just What the West Riverside Estate Looks Like

And learn all about the full-bearing 11-year-old Navel Orange Groves we are offering at $1450 per acre on the unprecedented terms of one-fifth or $290 per acre cash at date of purchase, balance, which you can easily make from the crops, in eight equal annual installments, thereby giving you a chance to secure income property of increasing value on such terms that the property purchased can be paid for out of its own earnings inside the purchase time.

All You Have to Do Is to Join the

Excursion Sunday, June 11th

Round Trip **$2.00** Round Trip

Including Drive Through the Famous West Riverside Estate Grove

Train Leaves Salt Lake Station, East 1st Street, 8:55 A. M. Returning Will Arrive at 1:30 P. M. and 4 P. M.

In Order to Secure Accommodation, Those Desiring to Go Should Notify On or Before 12 M., June 10th

R. J. WIDNEY, General Sales Agent
West Riverside Estate (Incorporated)

Main 5500 500-503 Lankershim Bldg., 126 West Third Street A3038

Battle Stories of The Civil War.

The War Day by Day Fifty Years Ago

LXIV.

June 7, 1861—The Fighting Forces of the South Were Being Studied by William H. Russell, War Correspondent of the London "Times"—His Description of the Confederate Soldier.

[Copyright, 1911, by Associated Literary Press.]

FIFTY YEARS ago today, William H. Russell, war correspondent of the London Times, was studying the fighting forces of the South, concerning which he had been writing some interesting letters to his paper.

These letters, although they made two trans-Atlantic voyages, and therefore were from a month to six weeks old, before they were read in this country, were reprinted in all the leading journals North and South.

Fifty years ago this time Americans were reading of what Mr. Russell had seen in the South in April and early May. Meanwhile the southern volunteers he described in the recruiting stage had gone to points where immediate hostilities threatened.

Nevertheless, it was a shrewd and just estimate that was made of their powers and traits, so early in the war, by the English correspondent.

Mr. Russell also kept a diary, which, now accessible, throws light on the views he formed at the time he was writing his newspaper letters. Both are quoted here.

Familiar with the veteran armies of Europe, and experienced in actual war conditions as he had seen them in the Crimea, Mr. Russell was competent to pass on the qualities of the southern volunteer.

Although he found only raw material for soldiers, the tone of his letters as a whole shows that he was convinced the southerners would give a good account of themselves in action—that they would fight long and desperately.

Early in his journey he was struck by the spirit of holiday soldiering among the young men who had gathered at Charleston for the assault on Sumter, and were likely to acquit themselves with credit in other scenes.

"Charleston," he wrote, "is like a place in the neighborhood of a camp where military and volunteer tailors are at work trying experiments in uniforms and sending in their animated models for inspection."

He found the personnel of the troops no less unusual than their appearance. "One private," he was informed, "feeds his company on French pates and Madeira; another provides his comrades with unlimited champagne; a third purchases for the men of his 'guard' a complete equipment of Enfield rifles."

Gens. Beauregard and Bragg.

The military picnicking was soon enough to pass. As Mr. Russell journeyed farther in the Confederacy he was to find its men ready for real war.

At Charleston Mr. Russell met Gen. Beauregard, "a squarely-built, lean man, with broad shoulders and legs made to fit a horse." He again referred to him as "a small, compact man, about thirty-six years of age, with a quick and intelligent eye and action and a good deal of a Frenchman in his manner and look. He is very proud of his personal strength."

"It was patent he was a man capable of greater things than taking Sumter," wrote Mr. Russell, and he prophesied that, "in the event of any important operations taking place, the name of this officer will be heard often."

At Savannah Mr. Russell met more troops, busily engaged in putting Fort Pulaski in shape for fighting. "tall, stout young fellows, in various uniforms or in rude mufiti, in which the Garibaldian red shirt and felt slouched hat predominated."

There, too, he came upon Commodore Tattnall, formerly of the United States navy, and now commanding a fleet consisting of "two small river or coast vessels, without guns."

"My bones will be bleached many a year," sadly said the old commodore, who for 49 years had served beneath the stars and stripes, "before the Confederate States can hope to have a navy."

Pensacola showed Russell another Confederate commander, Gen. Braxton Bragg, "a tall, elderly man, in a blue frock-coat with a gold stripe and gold buttons." He was "of a spare and powerful frame, his face is dark and marked with deep lines, his mouth large and squarely set in determined jaws, and his eyes, sagacious, penetrating and not by any means unkindly, look out at you from beetle brows which run straight across."

Gen. Bragg expressed the fear that the North would strike before the South was ready, and confessed that his batteries were not strong enough to withstand an attack from Fort Pickins and the fleet outside the bar.

At Pensacola's Forts.

A recognized neutral, Mr. Russell was permitted to visit both the Confederate camps and defenses about Pensacola and also Fort Pickins, with its Federal garrison and the men-of-war guarding the harbor.

He went down to Fort Pickens in a small schooner, with a tablecloth flying as a flag of truce.

In Fort Pickins he found the casemates "crowded with men, most of whom were reading. They were quiet, orderly looking soldiers, scarcely equal in stature to their opponents, but more to be depended upon, I should think, in a long struggle."

Mr. Russell found the Confederate works at Pensacola deficient in guns, but he was struck by the men there. He noted "working parties, volunteers from Mississippi and Alabama, great, long-bearded fellows in flannel shirts and slouch hats, uniformless in all save brightly burnished arms and resolute purpose," who were "lying about the works or contributing languidly to their comple'on."

This disinclination on the part of southern soldiers to handle pick and shovel, implements they had always been accustomed to seeing only in the hands of negroes, was to prove at times a serious embarrassment to the southern commanders.

In Mobile.

From Pensacola Mr. Russell proceeded to Mobile—which he had already visited a fortnight earlier—in a small schooner, by night, running the blockade into Mobile Bay.

On his way to a hote' he "met seven distinct companies marching through the streets to drill, and the air was filled with sounds of bugling and drumming."

In Mobile Mr. Russell had earlier noted an "entire stagnation of business." "There are but five vessels in port," he wrote, "which will suffice to carry away the debris of the cotton crop. Exchange on the North is unsalable, and bills on London are of slow sale at par."

One amusing condition was noted here on his second visit.

"Small traders at Mobile," he wrote, "pretending great zeal for the Confederate cause, load their vessels with fruit, vegetables and things of which they know the squadron is much in want, as well as the garrison of the Confederate forts. They set out with the most valiant intention of running the blockade, and are duly captured by the squadron, the officers of which are only too glad to pay fair prices for the cargoes. They return to Mobile, keep their money in their pockets, and declare they have been plundered by the Yankees. If they get in, they demand still higher prices from the Confederates, and lay claim to the most exalted patriotism."

Warlike New Orleans.

From Mobile Mr. Russell went on May 21 to New Orleans by steamer, seeing on the way "a large schooner, which sailed like a witch and was crammed with men," and whose two guns proclaimed her a privateer.

The city showed him again a picture of military activity contrasted with commercial deadness.

"The great house of Brown Bros. of Liverpool and New York," reads his letter, "has closed its business here in consequence of the intimidation of the mob, who were 'excited' by seeing that the firm had subscribed to the New York fund. Some other houses are about to pursue the same course; all large business transactions are over for the season.

"The streets are full of 'turcos' and 'zouaves' and 'chasseurs.' The tailors are busy night and day on uniforms, the walls are covered with placards for recruits, the seamstresses are sewing flags, the ladies are carding lint and stitching cartridge bags. The newspapers are crowded with advertisements relating to the formation of new companies of volunteers."

Difficulty was beginning from a scarcity of money. Employers were refusing to pay their workmen on the ground that they could not.

"Mechanics and skilled laborers are in a state bordering on destitution and starvation. All business except tailoring for soldiering and cognate labors is suspended." The banks had grown so cautious that to borrow $1500 a man of wealth and high standing was obliged to give as security $10,000 of Confederate bonds.

"The whole question now is," wrote Mr. Russell May 27, "What will be done with the blockade?"

Its shadow had already fallen, and "the constant advices in the journals to increase the breadth of land under corn and to neglect the cotton crop" indicated apprehensions widely felt.

Recruiting in Louisiana.

Yet always and everywhere the recruiting went on. At Tangipao, about fifty miles out of New Orleans, were quartered some 3500 men in two camps, which to Mr. Russell's eyes resembled a "militia muster or a holiday experiment at soldiering" rather than real war.

These men, in their uniforms of every color, standing in the footwear—whether boots or brogans or oxford ties—in which they had enlisted, with heavy and obsolete smooth bore percussion muskets, with little discipline and few or no trained officers, meant business, none the less.

Nor did New Orleans have any monopoly of military fervor. Already Donaldsonville, a little river community, had "furnished two companies of soldiers, all Irishmen, to the war, and the third in the course of formation."

At Baton Rouge, Louisiana's capital, Mr. Russell reported that of the 1300 voters more than 750 were already off to the war, and another company was soon to join them. "The waiter who served our drinks in the bar wore a uniform, and his musket lay in the corner among the brandy bottles."

That the South would have the easy victory that the majority of its people claimed, Mr. Russell did not believe; that it would fight long and bitterly he was certain.

For tomorrow: Virginia Troops Turned over to the Confederacy.

PRETTY MISS ELOPES TO WED.

Visalia Girl Member of Graduating Class Comes to Los Angeles on Her Honeymoon.

[Special Correspondence of The Times.]

VISALIA, June 5.—Stealing a march on her school friends, Miss Florence Weatherhead, a popular member of the Visalia High School graduating class, left the schoolhouse last night just after the graduating exercises had concluded and was wedded at her home, in the presence of the immediate family, to A. B. Schwenk, a young engineer in the employ of the Mt. Whitney Power and Electric Company. The young couple were then driven to Tulare in an auto where they took the Owl for Los Angeles where they will spend a short honeymoon. Returning they will make their home in Visalia. The wedding came as a great surprise to friends of the young couple who were quite unaware of the approaching nuptials.

PRINCIPAL CHOSEN.

The School Trustees of Visalia at a meeting held today appointed M. H. Rowell to be principal of the Visalia High School next year to succeed D. O. Brillhart, resigned as a result of differences with City Superintendent of Schools C. J. Walker. Rowell taught in the Visalia schools a number of years ago. Recently he has been teaching in Palo Alto. Miss Carrie Barnett was selected principal of the Tipton Lindsey grammar school, a position she has occupied for several years past, and W. F. Houk was chosen to succeed himself as principal of the Washington grammar school. Miss Elsie Crowley was selected to be principal of the Lincoln grammar school. The latter has just been named, it being the High School building that has been in service for a number of years past. The new $50,000 High School building, just completed, will be ready for occupancy this fall. All the grammar school teachers who applied for their positions again this year have been re-elected. High School teachers have not yet been elected.

At a meeting of Visalia Parlor, No. 19, N.S.G.W., held last night the following were elected to hold office for the ensuing term: President, Grover Henry; First Vice-President, A. E. Noble; Second Vice-President, Leslie Byrd; Third Vice-President, C. H. Hobart; Marshal, K. M. Branch; Inside Sentinel, L. C. Branch; Outside Sentinel, L. R. Whitt; Secretary, G. W. Hall; Treasurer, S. Mitchell; Surgeon, Dr. M. L. Pettit; Trustee, Morley M. Maddox.

Articles of incorporation of the Dinuba Savings Bank were filed today with County Clerk Coburn. The capital stock is $25,000. The directors are W. B. Nickols, F. M. Cook, E. Barris, R. E. L. Morton, E. A. McCord, J. A. Reiners, E. Seligman, F. H. Wilson, G. W. Osterhout and A. W. Clark.

DINUBA MELONS ARE SHORT.

Product of Season Will be Materially Less Than Formerly on Account of Early Frosts.

DINUBA, June 5.—Of the 2000 acres planted out this year, not over one-half will bear a crop, due to a number of different causes. The partial failure is due to the frost the early part of the year which destroyed some vines outright and seriously retarded others, and to the very cold weather which has prevailed during the entire spring.

Owing to these causes there will be no melons to leave this district this year early enough for the Fourth of July markets.

Control of the acreage here this year is in the hands of the Armenian colonists. Practically all of the marketing will be done through the Farmers Union.

HEIRS ASK FOR BIG DAMAGES.

Southern Pacific Made Defendant In Important Suit Filed In Kern County Superior Court.

BAKERSFIELD, June 5.—The heirs of the late Samuel Dickinson, who was run over and instantly killed by a Southern Pacific passenger train in this city February 29, this morning brought suit against the Southern Pacific Company for $50,000. It is alleged that a string of box cars prevented a view of the track and that the train was running thirty miles an hour while the city ordinance designates a speed of six miles an hour across this crossing.

FATALLY BURNED.

POWER STATION SURCHARGED.

[BY DIRECT WIRE TO THE TIMES.]

VISALIA (Cal.) June 5.—[Exclusive Dispatch.] Fay Clark, in the employ at Lindsay of the Mt. Whitney Power and Electrical Company as station tender, was fatally burned in Tulare yesterday evening when the corrugated iron sub-station became charged with electricity. Clark, who had gone to Tulare to visit Ray Helm, station tender, was sitting with his chair tilted against the iron wall. A 50,000 voltage passed through his body and he was hurled to the floor. In falling he grasped an iron rod and when dragged away by Helm pieces of flesh adhered to the rod. At the hospital it was found that he was frightfully burned about the neck, breast, stomach, under the arms, and lower limbs. Clark is a young man and had been in the employ of the company but a short time.

Defeat Bonds.

TIPTON, June 4.—At the special election held here yesterday to decide upon a bond issue in the amount of $10,000, in $500 bonds to run twenty-three years, the residents vetoed the proposal by a vote of 4 to 1. It is the contention of the taxpayers that this sum is altogether inadequate to the purpose, especially in view of the rapid increase of population during the past few months. Arrangements are being made by the Board of Education to call a second election in which the sum will be materially increased.

FEDERAL INSPECTOR TO LEAD.

Mass Meeting of Ranchers Called at Lindsay to Arrange Plan of Fighting Squirrels.

LINDSAY, June 4.—Under the leadership of George S. McCue, the Federal inspector, a mass meeting of the ranchers and orange growers of this district was held last night at Drake's hall to consider the plans for the extermination of the squirrels in this district. Dr. Simpson, who is the Federal officer in charge of the Fresno district, was also present at the meeting.

It was decided at the meeting that beginning with the eighth of the month, every farmer in this district will do his best to cover all his acreage with some one form of accepted poison, it being considered that this simultaneous effort will be the most effective. Poisons were discussed and their method of manufacture illustrated.

MORE THAN MEETING LAW.

Los Angeles Produce Dealers Taking Steps for Distinct Marking of Butter, Eggs and Cheese.

Produce dealers of Los Angeles say they will more than live up to the laws regarding the proper marketing of refrigerated products as soon as those laws go into effect, at the end of this month. At a meeting of all the dealers at the Produce Exchange yesterday morning, a committee composed of J. D. Simpson, chairman; Chester Thompson, J. C. Richardson, J. B. Jacobs, E. B. Rivers and Adolph Fleishman was appointed to arrange a harmonious system of marking for eggs, butter and cheese.

It is the intention of the dealers to place a uniform two-inch type on all butter and eggs that are packed into cases after having been in storage. The words will label the product as "cold storage eggs" or whatever they may be. In addition the wholesale merchants will furnish all the retailers who deal with them a sign which must be displayed in every store where refrigerated stock is sold. The lettering of this sign will be six inches high and will be plainly visible to any customer coming into the place of business in which it is displayed. In this manner the wholesalers expect to conform in every detail to the new laws and will help to make all of the business of this kind as uniform as possible.

FIGHTS EXTRADITION.

News has been received by the United States District Attorney that Jacob Finkelstein, indicted by the Federal grand jury for bringing Dora Baker across the line from Mexico for an immoral purpose, is fighting extradition in Chicago. Finkelstein was for some years engaged in the tailoring business on Main street. There are two counts in the indictment against him, the additional one alleging that the woman in question was smuggled across the boundary line without the necessary entry.

The Oil Industry.

AL FIGURES OIL PRODUCTION.

Four Months Indicate Slight Increase.

May Buy Sunset Road Company Bonds.

News of Interest From Oil Fields.

figures show that the to- ction of crude oil in the California during the year 72,697,543 barrels. The of- ures for the first four months show that, if the present rate duction is kept up, the total for this year will be equalled, if not exceeded.

l production, by fields, fol-

	Production for year, in bbls.
	14,768,425
	8,671,673
	21,174,207
	3,233,904
	18,651,470
	36,000
	23,289
	698,210
	8,909,629
	74,725
	492,147
	160,435
	3,063,194
	486,134
	1,198,350
	29,950
Canyon	3,991,091
	72,697,543

ial figures on production four months of the cur- are as follows:

	January.	February.	March.	April.
	5,037,535	5,132,180	1,257,980	1,239,980
	495,580	444,370	524,719	488,894
	1,374,673	1,252,241	1,456,316	1,702,812
	428,065	377,626	479,539	453,060
	1,644,150	1,375,240	1,573,973	1,422,443
	2,170	1,940	2,720	3,677
	2,270	1,640	1,300	2,900
	69,499	55,108	54,000	64,599
	641,420	542,677	709,556	717,570
	5,570	5,110	5,555	6,158
	42,992	40,432	35,276	40,707
	13,791	11,270	12,898	12,402
	262,575	220,517	244,890	227,364
	38,499	35,694	36,574	35,109
	93,921	85,581	83,933	85,064
	2,100	2,960	3,225	3,100
	396,165	362,199	436,694	463,896
	5,566,199	5,972,206	7,050,955	6,929,337

Light Up.

NT FOR PIPE OOST FOR LINE.

NCHISE APPROVED BY E SUPERVISORS.

Means Construction of ms One Hundred Miles of and Will Represent Out- reeding Million Dollars. d Cities to Be Served.

ing for the nominal sum Franchise to the Southern Gas Company, the only certain districts of the le incorporated cities, the pervisors Monday took ast will promote speedy the proposed pipe line to ntine, and its extension to

chise is for forty years. It in place of the original re- a fifty-year blanket fran- ich was refused recently by on the ground that it would petition.

fect means the construction han 160 miles of pipe line, present an outlay exceed- 00.

pany will lay a ten-inch Santa Fe avenue to Po- through Boyle Heights, San Dimas, and following Pacific Electric line. From pipe line will be six-inch, Carpenter, Upland following the Ontario Heights Railway San Bernardine the San Valley Traction and the Arlington railway lines the ends.

Light and Power Com- has pole-lines through which will be supplied ht and transportation James, the estates of Emil and L. M. Dinkelspiel are among the holders of blocks of stock.

Besides the other personal property which the Union Oil Company has on the Midway Oil Company's land, a very large amount of Lakeview oil is still stored there. On account of the favorable topography of the land the Union, after the Lakeview was gotten under partial control, built a couple of immense reservoirs on the Midway lease, and pumped the oil from the great pools on the flat where the big gusher's product was first stored. This was done to protect the oil from the winter rains, which threatened to run down into the sumps on the flat, but the foreclosure suit against the Sunset Road Oil Company and other actions affecting indirectly the Midway Oil Company's land have suggested the advisability of getting the oil off the property as rapidly as possible.

For this reason, the Lakeview oil is once more enjoying a large share of the capacity of the Producers' Transportation Company's pipe line. Little other Agency oil is being moved from the Sunset field. Seven thousand barrels per day are being furnished the railroad by tank cars from McKittrick on the Associated's account. Little oil is moving from Coalinga, for the reason that while the Associated's lines to the bay furnish a means for getting it to tidewater, there is no outlet for it from that point. What oil is being run from the producing Agency companies in the Kern River field is being taken by the Unfon refinery or is stored in reservoirs.

A report which cannot be verified, but which appears to come from a reliable source, is to the effect that a letter from a Standard company official says that within probably six weeks' time the government will begin action to oust claimants to West Side oil lands who had not begun development work prior to the withdrawal of September, 1909. The letter, it is said, was in connection with the order, made some time ago by the Standard's purchasing department, refusing contracts for the sale of oil produced from land on which development was begun after the second withdrawal, and restricting purchases from land on which development was begun after the September order to oil from the twenty acres on which the initial discovery was made.

While the foundation for this report is not well verified, oil men generally are inclined to believe that some such action as this will soon be taken by the government. It is a matter of common knowledge that agents of the Interior Department have long been gathering data regarding the development work done on West Side claims with special reference to the rights of the claimants under the withdrawals. The exact line between valid oil land claims and invalid claims has never been drawn, and it is most likely that when the government is fully prepared to do so, it will establish this line through some sort of legal proceedings.

A number of oil men who discussed the subject yesterday agreed that it will be to the advantage of operators—both those within their rights and those without, alike—to know as speedily as possible just where the line is to be drawn, and just who will be able to hold their claims and who will not. For the former it means the clearing up of doubtful titles, and to the latter it means the stopping of expenditures on lands that will ultimately revert to the government.

Members of the Oil Men's Committee that went to Washington to assist in securing the passage of the Smith remedial oil land bill, came home with the belief that the authorities will not insist on the validity of the September withdrawal. The government, however, has never officially accepted this position, and until it is established that the order was not valid it is probable that the Interior Department will proceed on the assumption that it had full force and effect.

On any action of the government along these lines will hinge the title to many thousands of acres of oil lands of great value, either proven or speculative, and an authoritative announcement that the Interior Department is ready to join the issue would create more interest than anything that has happened in the oil industry for months past.

INDICATIONS ARE GOOD.

PREFERRED AFTER OIL.

The Preferred Oil Company is making good progress in its Prudential lease well, and has sand and gravel at 1340 feet. General Manager Friedman is now on the property making preparations for extending the development work.

Near the Preferred's holding the American Oilfields, northeast quarter of Section 32, 12-23, has struck a rich oil sand at 2510 feet. A nine-foot cement plug was put in at this depth, and the casing picked up and cemented off. At the proper time drilling was resumed, and now a large stream of oil is coming up through the oil sand and is discharging into the sump. It is said to be an exceptionally fine well.

MODELLO ANTICLINE.

SCENE OF ACTIVITY.

The Modello anticline in Ventura county, on which are located the long-lived wells of the Modello, the Standard and the Union oil companies, is the scene of considerable activity just now, several new companies having located along it. Among these the Ramona Home was the first to begin drilling, and has a fine showing of oil and gas at something like 1000 feet.

Near the Ramona holding the Ventura Unit Company is preparing to develope 160 acres of promising oil land. A good supply of water has already been installed. The property has been examined by expert W. C. Lymann, who states that the second oil sand will be found at about 1150 feet.

SUCCESSFUL EFFORT.

MIDWAY NORTHERN WELL.

The Midway Northern has made a successful job in getting its four and one-half inch casing with Texas strainer into the oil land to a depth of sixty feet. The water is now being baled out, and the well will likely be flowing today or tomorrow.

An interesting point has been reached in the company's No. 2 well, and work is being prosecuted with two towers. The depth is 1910 feet and barring accidents the oil should be flowing from it within ten days.

The adjoining Maricopa Northern is drilling in the hard shell formation capping the oil sand, and is within forty feet of the pay. The well is expected to be completed within a couple of days.

SUNSET ROAD OIL BONDS.

UNION MAY BUY THEM.

[Special Correspondence of The Times.]

BAKERSFIELD, June 5.—It is stated on good authority that the basis on which the negotiations for the sale of the Sunset Road Oil bonds held by the Kern Valley Bank are being conducted, is par and accrued interest, and street rumor has it that the Union Oil Company is the prospective buyer. A further report has it that the sale is contingent on the securing of an extension of fifteen years in the life of the Union's lease from the Midway Oil Company. The lease has still four years to run.

In this connection, much interest attaches to a statement of one of the stockholders on the Midway Oil Company that once heretofore when an effort was made to extend the lease, the officers of the Midway refused to make such an extension and said that for a bonus of about $400,000 a new lease for a 25 per cent. royalty and with strict requirements as to drilling and production might be given.

The land included in the Midway Oil Company's lease comprises about 2000 acres, all of which is patented and proven, although most of the wells on which patents were secured are drilled only into the upper and less productive sands. The value of the land is estimated at $2000 per acre, and there is something like a million dollars' worth of personal property upon it. The Midway Oil Company was the first to locate land in the vicinity of its holdings, and was the first to adopt the name "Midway." James Ogden is president of the company, and Alex Heyman, Walter James, the estates of Emil and L. M. Dinkelspiel are among the holders of blocks of stock.

Besides the other personal property which the Union Oil Company has on the Midway Oil Company's land, a very large amount of Lakeview oil is still stored there. On account of the favorable topography of the land the Union, after the Lakeview was gotten under partial control, built a couple of immense reservoirs on the Midway lease, and pumped the oil from the great pools on the flat where the big gusher's product was first stored. This was done to protect the oil from the winter rains, which threatened to run down into the sumps on the flat, but the foreclosure suit against the Sunset Road Oil Company and other actions affecting indirectly the Midway Oil Company's land have suggested the advisability of getting the oil off the property as rapidly as possible.

For this reason, the Lakeview oil is once more enjoying a large share of the capacity of the Producers' Transportation Company's pipe line. Little other Agency oil is being moved from the Sunset field. Seven thousand barrels per day are being furnished the railroad by tank cars from McKittrick on the Associated's account. Little oil is moving from Coalinga, for the reason that while the Associated's lines to the bay furnish a means for getting it to tidewater, there is no outlet for it from that point. What oil is being run from the producing Agency companies in the Kern River field is being taken by the Unfon refinery or is stored in reservoirs.

A report which cannot be verified, but which appears to come from a reliable source, is to the effect that a letter from a Standard company official says that within probably six weeks' time the government will begin action to oust claimants to West Side oil lands who had not begun development work prior to the withdrawal of September, 1909. The letter, it is said, was in connection with the order, made some time ago by the Standard's purchasing department, refusing contracts for the sale of oil produced from land on which development was begun after the second withdrawal, and restricting purchases from land on which development was begun after the September order to oil from the twenty acres on which the initial discovery was made.

While the foundation for this report is not well verified, oil men generally are inclined to believe that some such action as this will soon be

DIFFERENCE OF BORDENS.

(Continued from First Page.)

York is from John Leary, who claims to be a friend of Mr. Borden. He is not a friend of Borden's and has not been for several years. His statement is entirely biased and without foundation."

REPORTS OF PINCH.

Reports from New York state that Mrs. Borden is not satisfied with her income of $6000 per year which she receives from Borden and that she avers that Ramona has a greater income than she and that the girl spends at least $10,000 each year as pin money while she must eke out an existence on $500 per month.

Leary, who poses as a friend of the Borden's, says that Mrs. Borden agreed to accept $6000 per year as her income during a period when Borden had sustained heavy losses and had stated that he must economize. Later when Borden had recouped his losses the income was never increased.

Mrs. Borden asks for $40,000 per year as she says that she has been accustomed heretofore to spend that amount annually and has not recovered from the habit. She insisted that her income be advanced but Borden was obdurate. Then Mrs. Borden placed the matter in the hands of Leary who endeavored to have the income raised but failed. Before leaving New York Mr. Borden placed his matter in the hands of Elihu Root, Jr., his attorney, and while Borden will not bring a suit for divorce, it is expected that Mrs. Borden will do so.

Mr. Borden, his daughter and niece, will remain in Los Angeles during the summer months. It is understood that their idea in coming here now is to escape any notoriety which may be expected if Mrs. Borden takes steps to secure a legal separation.

Redhanded.

BURGLAR CAUGHT WITH THE GOODS.

CYCLE BROKEN; PATROLMAN PURSUES AFOOT.

Fleeing Man Thought to Be Drawing Pistol Pulls Out a Plug of Tobacco—Had Stolen Twenty Dollars, Two Purses and Other Articles From House.

His motorcycle broken by striking a deep hole in the road while pursuing a daylight burglar, Patrolman W. L. White of the East Side Station yesterday leaped from his machine and continued the chase on foot, overtaking the man and recovering the stolen articles.

The chase ended at Avenue 52 and Marmion Way, shortly before noon. The prisoner, when booked at the Central Police Station, gave the name of Henry Schmidt. He admitted having stolen $20 and two purses, which he surrendered to White when placed under arrest.

The alarm which occasioned the fast run was sent into the East Side Police Station by Mrs. Myra Adelaide Hawk, No. 5428 Aldama street. Mrs. Hawk, with several other women living in the vicinity, was sitting in the back yard when she heard some one opening and closing drawers in the bedrooms. Seeing Schmidt leave the house, she telephoned the police, informing them which way he had gone.

White was dispatched in haste on his motorcycle. He saw Schmidt turn from Avenue 52 to Marmion Way, and speeded his machine to the limit. When the officer drew near, Schmidt reached into his pocket.

"Pull your hand out of your pocket or I will shoot," cried the officer, as he reached for his pistol. Schmidt removed his hand, and with it came the article for which he had reached. It was not a knife or pistol, however, but a plug of tobacco. Schmidt at first denied having entered the house, but later admitted it and returned the articles stolen.

HE WANDERED FAR.

Did Attorney Thompson, and Made Large Purchases With Money Alleged to Be That Altorre Stole.

The trail left by Fred H. Thompson, when he is asserted to have carried away $10,000 stolen from the Los Angeles postoffice by Orlando F. Altorre, was the subject of inquisition in Judge Wellborn's court yesterday.

The trip East by Thompson and his wife was begun July 7, 1909. At New Orleans he purchased money orders aggregating $560; at Memphis he invested $200 in the same way; at Hot Springs he bought a New York draft for $160 and a similar draft for $500 on the Arkansas National Bank. At Chicago he bought a demand certificate of deposit for $1516, which he paid for by turning over the New Orleans, Hot Springs and Memphis certificates and $300 in currency.

In concluding the cross-examination of Mrs. Annie White, mother of Altorre, an attempt was made to impeach her testimony by trying to get her to admit that she had known of the existence of the cache of $10,000 on the Eberly premises, but she stoutly denied it.

Mary M. Eberly of No. 246 Waring street, Colegrove, testified to renting to Mrs. White the property where the $10,000 was found. Mrs. White has testified that Thompson got her to rent the place.

August Rode, who lived next to the Eberly place, saw a light one night in the rear of the Eberly lot; there were several in the party but he could not tell who. He saw them digging in the chicken-yard, where it has been testified the $10,000 was found.

DR. JANSS ENTERTAINS.

Realty Company Employees Given Fine Dinner and Outing at Beautiful Country Home of Officer of Company

The first of what the Janss Investment Company plans to make monthly affairs, was the banquet given last evening at the picturesque Brentwood Park residence of Dr. Janss. The dinner was followed by diversions in the Japanese gardens on the Janss place, and a subsequent automobile tour of the different beach cities.

The participants were taken to Brentwood Park in the big passenger 'bus that is in daily use between the Janss offices and the Van Nuys-Lankershim tract in the San Fernando Valley. Following the congratulatory dinner at which were rehearsed the remarkable selling achievements for May, the large 'bus was utilized in making the run to Santa Monica, Ocean Park and Venice, where the real estate men disported themselves on the joy-riding devices.

Besides the officers of the company there were present R. W. Blake, Thos. Andrson, F. M. Barker, George Magoon, W. E. Jones, R. E. Ford, W. H. Tuck, G. W. Jones, Ed MacGinnis, R. Macom, F. Roesser, R. M. Lindsey, W. J. Fabling, H. Odenthal, Nels N. Patterson, E. Gregory and P. A. Hannigan.

Tan and White High Boots

$3.50 $4.00 and $5.00

$3.50

Tan Button at $3.50, other styles in either 12 or 15 button at $4 and $5.

$4.00

Latest style creations in Pumps in either tan or black—new low heel at $4.00.

High White at $3.50, other styles at $4 and $5.

Real shoes that fit and wear.

$4.00

Pumps

Pumps that fit and cling to the foot and do not gap at the sides. This model in tan, white, gun metal, patents and black, brown and gray velvets at $4.00. In suede, black, brown and gray at $5.00.

Onyx Hosiery

Pure Silk, Lisle and Silk Lisle. Pure Silk at

50c, $1.00, $1.50 and $2.00

Men's or Women's

Hamilton's

311 S. Broadway

Mail Orders Promptly Filled

What The

HOME TELEPHONE CO.

Is Worth To The City

Los Angeles is ready to welcome new enterprises, especially such as will prove of DIRECT benefit to its treasury. In fact, through various civic bodies, inducements of various kinds are sometimes offered certain enterprises. Any enterprise that would be worth approximately $34,000.00 to the City Treasury, would most certainly be warmly welcomed. Very few people know or realize that the Home Telephone & Telegraph Co. is worth approximately this equivalent to the city, per annum, through these sources:

Special 2% tax paid annually on its gross receipts, this over and above all other City, County, State and United States taxes.
Free use of its property to the city, in the shape of telephones, cable pairs and occupancy of cross-arms on pole lines, all of which saves the city from paying for or investing in the property mentioned, and the expense does NOT fall on the taxpayer.

Are not these facts and conditions pretty sound argument, why YOU should use the HOME PHONE? Remember, out of every $1.00 you pay out for HOME PHONE service, 4 cents comes right back into your own pocket, for it saves you just that much in taxes.

Besides—the automatic HOMEPHONE is the instantaneous universal confidential messenger of all successful men of the day.

Home Telephone & Tel. Co.

716 South Olive Street · Contract Dept. F 98

—Fit —Fabric —Finish —Fashion

These four prime essentials are embodied, to a superlative degree, in the

"Eisner Special" Suit

$25

Be Measured Today

Hundreds of choice fabrics—blue serges, gun metal grays, etc., at this low price.

407-9-11 South Spring

Eisner & Co. TAILORS

Angelus Hotel Building

Absolutely no danger — Costs Only $12.00.

Clean, warm water at once—a bath for only one cent.

HOT WATER

Why use dangerous, expensive heaters? Cheapest and best furnaces in the world. Sectional Heating Co., 657 W. Washington.

FULL DRESS, TUXEDO and Prince Albert Suits. FOR RENT

R. J. BUSCH, CLOTHIER

Broadway and Second Street

(Just out of the high rent district.)

Furs Stored

Remodeled and Repaired

During Summer at Reasonable Rates.

Obrikat Fur Co.

COR. 3RD & HILL STS.

Business: Markets—Finance and Trade.

FINANCIAL NEWS SUMMARY.

[Furnished by Logan & Bryan, Members New York and Boston Stock Exchanges, Bradbury Building.]

NEW YORK, June 6.—Americans in London heavy ⅛ to ⅝ off.

Reciprocity hearings ended before Senate Committee.

Subway Conference Committee agrees on report which is believed to be a compromise.

Eight more trust companies admitted to clearing house.

Cotton exchange election victory for regulars who opposed reforms urged by Department of Commerce and Labor.

Twelve industrials advanced .17 per cent.; twenty rails advanced .07 per cent.

FINANCIAL.

OFFICE OF THE TIMES, Los Angeles, June 7, 1911.

BANK CLEARINGS. Bank clearings yesterday were $3,020,756.18. For the corresponding day of 1910, $2,525,977.21; for the same day of 1909, $2,097,225.02.

Monday	$2,888,144.84
Tuesday	3,020,756.18
Total	$5,908,901.02
Same time, 1910	5,219,725.15
Same time, 1909	4,385,319.79

Quotations furnished by Los Angeles Stock Exchange.

OIL STOCKS.

Producers—	Bid.	Asked.
Amalgamated Oil	$ 49.50	....
American Crude Oil Co.	....	.63
American Pet. Co. com.	40.50	40.75
Associated Oil	51.75	51.87½
Bear Creek Oil & M. Co.	....	.75
California Midway Oil Co.	.50¼	.50½
Central	1.97	1.98¾
Columbia	....	1.20
Consol. Midway Oil Co.	.13	.13¼
Continental Oil	....	.35
Enos Oil Co.	.50	....
Euclid Oil Co.	....	.68
Fullerton Oil	....	5.00
Globe	....	.10
Jade Oil Co.	.31½	.33
Mexican Pet. Ltd. pfd.	68.00	....
Mexican Pet. Ltd. com.	36.25	36.50
Mascot Oil Co.	....	4.00
New Pennsyl. Pet. Co.	.55	....
Olinda Land Co. (Oil)	.48	....
Palmer Oil Co.	1.35	1.37½
Penn. Midway Oil Co.	.16	.25
Perseus Oil Co.	....	.30½
Pinal Oil Co.	....	10.00
Piru Oil & L. Co.	.20	....
Trader's Oil Co.	74.00	....
Union	101.62½	101.87½
Union Provident Co.	101.00	102.00
United Petroleum	101.50	....
United Oil Co.	.96	.99
Western Union	105.00	117.50
Non-producers—		
Nevada-Midway Oil Co.	.16	....
Oleum Development Co.	.07½	.07⅞

BANK STOCKS.

	Bid.	Asked.
All Night & Day Bank	$100.00	$112.00
Bank of Southern California	70.00	76.00
Broadway Bank & Trust	190.00	....
California Savings Bank	120.00	....
Central National Bank	185.00	198.00
Citizens' National	211.00	224.00
Commercial National	150.00	....
Farmers' & Mer. Nat'l	289.00	310.00
Federal Bank of L. A.	125.00	....
First National	498.50	....
German-American Savings	324.50	340.00
Globe Savings Bank	125.00	150.00
Home Savings Bk. of L. A.	116.00	120.00
Merchants' National	560.00	....
Mer. Bank & Trust Co.	120.00	....
National Bank of California	195.00	....
Nat'l Bank of Commerce	105.00	....
Security Savings Bank	350.00	....
The Southern Trust Co. (50 per cent. paid up.)	80.00	86.00

BONDS.

(With accrued interest.)

	Bid.	Asked.
American Petroleum Co.	....	.90
Associated Oil Co.	99	....
Cal. Pac. Ry.	100¼	....
Corona Power & W. Co.	98	....
Edison El. Co. is R.	100	....
Edison El. Co. old issue	103	....
Home Telephone Co.	83	84
Home Tel. Co. 1st Refg.	73¾	74¼
L. A. Gas & Elec. Co.	....	....
L. A. Pac. 1st Con. Mtge.	102	....
L. A. & Pasadena El. Ry.	103	....
L. A. Public Market Co.	102½	....
L. A. Railway Co.	106	....
L. A. & Redondo Ry. Co.	98	....
L. A. Traction Co. 6s	101	....
Mission Trans. & R. Co.	98	....
Pac. Light & Power Co.	92	....
Pac. L. & P. Gtd.	99	101
Pomona Con. Water Co.	97	104
Riverside H. T. & T. Co.	....	60
Temescal Water Co.	97	....
Union Transportation Co.	....	91¼
U. S. L. D. T. & T. Co.	60	72

INDUSTRIAL AND PUBLIC UTILITIES.

	Bid.	Asked.
Berlin D. W. & L. Co. pfd.	$ 10.00	....
Cal. Portland Cement Co.	95.00	....
California Hospital	50.00	78.50
Edison Electric pfd.	....	75.75
Edison Electric com.	61.00	62.50
Hawaiian Com. & Sug.	35.00	....
Home Telephone pfd.	32.00	39.00
Home Telephone com.	5.00	8.00
Hutchinson S. P. Co.	15.00	....
L. A. Athletic Club	6.50	8.50
L. A. Brewing Co.	90.00	110.00
L. A. Investment Co.	3.45	....
Pac. Mut. Life Ins. Co.	300.00	....
Pasadena H. T. & T. Co.	....	30.00
San Diego H. T. & T. Co.	15.00	17.50
S. Monica B. H. T. pfd.	....	10.00
Title G. & Tr. Co. pfd.	280.00	....
Title I. & Tr. Co. pfd.	178.00	....
U. S. L. D. T. & T. Co. pfd.	25.50	28.00
Union Security Corp. pfd.	....	100.00
Whittier Home T. & T. Co.	....	90.00

SALES—Morning session: 50 Associated Oil at 51.75; 40 do. at 51.75; 20 do. at 51.75; 30 do. at 51.75; 2000 Cal. Midway at 50¼; 1000 Cons. Midway at 12; 2000 do. at 12¼; 4000 do. at 12¼, 2000 do. at 12¼; 2000 do. at 12¼; 3000 do. at 12¼; 4000 do. at 12; 4000 do. at 12; 1000 do., B. 30, at 12¼; 2000 do. at 12¼; 2000 do., S. 30, at 12; 1000 do., S. 30, at 12¼; 3000 do. at 12¼; 3500 do. at 12¼; 1000 do., B. 30, at 12¼; 5000 do. at 12¼; 1000 do., B. 30, at 12⅜; 1000 do., S. 30, at 12¼; 3000 do. at 12⅜; 3000 do. at 12⅜; 10 Mex. P. Ltd. com. at 35.50; 1000 Palmer at 1.37½; 500 do. at 1.37½; 10 Union at 102.00; 1 Union Prov. Co. at 101.00; 1000 United at 98; 1000 do. at 98¼.

SALES—Afternoon session: 30 Associated Oil Co. at 51.72½; 10 do. at 51.75; 80 do. at 51.87½; 40 do. at 51.75; 3000 Cal. Midway at 50½; 2000 do., B. 30, at 51; 1000 do. at 50¼; 2000 Cons. Midway at 12½; 1000 do. at 12⅝; 3000 do. at 12⅞; 5000 do. at 12⅞; 2000 do., B. 30, at 13; 2000 do. at 12⅞; 2000 do., B. 30, at 13¼; 1000 do. at 13¼; 5000 do. at 13; 5000 do. at 13; 5000 do. at 13; 5000 do. at 13; 6000 do. at 13; 2000 do., B. 30, at 13¼; 7000 do. at 13; 60 Mex. P. Ltd. com. at 36.00; 100 do. at 36.00; 91 do. at 36.00; 220 do. at 36.25; 50 do. at 36.37½; 200 Palmer at 1.36½; 500 do. at 1.35; 200 do. at 1.36; 25 Union at 101.75; 1000 L. A. Inv. Co. at 3.45. Off-board: 50 Associated Oil Co. at 51.75.

MINING STOCKS.

CALIFORNIA.

Miscellaneous—	Bid.	Asked.
Cal. Hills M. Co.	....	.03⅞
*Consolidated Mines Co.	6.00	6.50

NEVADA.

Miscellaneous—	Bid.	Asked.
Johnnie M. & M. Co.	.11	.13
Searchlight District—		
*Searchlight Parallel	6.00	....

*Per thousand shares.

SALES—Morning session—10,000 Cons. Mines at 4.50 per 1000; 5000 do. at 4.75 per 1000; 10,000 do. at 6.00 per 1000; 1000 Cal. Hills at 3¾; 1000 Bonnie Clare at 2¾.

LOCAL PRODUCE MARKET

The price of tomatoes came down with a squashy thud yesterday morning, as did some of the quality of the fruit. The Imperial Valley stock, Coachella Valley stock, some from Mexico, and the first tomatoes from this territory met in a conflict of prices. The highest quotations on the market, after the carnival of counterselling by the merchants, was $1.60, as against $2.50 last Saturday. Some of the stock sold for as little as $1 per crate, and many merchants decried the fact that any of this stock was allowed here, for the reason that it is very poor in quality, and is the second and third grade of Imperial Valley and Coachella pack. The growers have contracts for their good tomatoes for eastern shipments, and after having sorted out all of the best of this vegetable, they have the nerve to ship the culls here, breaking the market on good stock and cutting off all profits. Lettuce was also one of the toboganning vegetables. The price on this came down to 75 cents on first grade. Asparagus also went begging, at least the white variety. Some of this sold as low as 2 cents a pound, with an average of about ... cents for all grades. Local cucumbers ... were on the market and ... to $1.50 per lug box containing from three to four dozen per box.

The price on eggs was down one cent. This was due to the fall off in demand for the day. Case count were sold at 21 cents and candled at 25 cents a dozen. Arrivals were only 238 cases.

Butter receipts were 52,252 pounds. The demand for butter was fair, and prices in the East were down, Chicago to 21 cents, and New York to 23 cents.

Cheese arrivals were 21,942 pounds. The call for cheese was very light. Northern fresh and Edam were the best sellers.

Potato receipts were 461 sacks. The call for spuds was fair, and a wholesale quotation of $2.25 to $2.50 was published. Jobbing prices are well below this.

There are only about four cars of onions left on the entire market. When they are sold the market will be entirely dependent on silverskins. No onions were reported in.

On the fruit market there were no great changes. Apricots sold at $1.75 per lug box on the ordinary stock, and $2.50 on the fine Royal variety. Canteloupes were down to $2.50 per pony crate, up to $3, and were worth 50 to 75 cents more per standard crate.

The first currants of the year arrived from San Leandro, in Alameda county. The demand for them was fair at from 10 to 12 cents a pound. The same portion of the State is shipping here peas and beans, the former selling at 4 to 5 cents, and the latter at practically the same price.

Prices Current.

EGGS—Fresh local ranch, candled, selected, 25; local ranch, case count, 21; northern and Imperial Valley, 19@23; eastern, 21.

BUTTER—Price to trade, 2½c above quotations. Creamery extras, 23 per lb.; creamery firsts, 22; eastern, 21; ladle, 18 per lb.; country, 15.

CHEESE—Local anchor, 17; northern fresh, 15; eastern daisies, 17; Longhorns, 17@18; singles, 16; cheddars, 17@18; *Oregon singles, 16@17; daisy, 16@17; Dom. Swiss block, 18; wheel, 29; imported, 30@32; Limburger, 17@18; cream brick, 18@20 Edam, 8.00@8.50; Sierra 1.00 per box; German Breakfast, 1.00 per box; Neufchatel, 1.10 per box; Camembert, 1.10 per box; Schlosskase, 1.00 per box; Canada cream, 1.10@1.20 per box; Roquefort, 36@40; Anchor, large, 18.

BEANS—Pinks, No. 1, 6.25; Lady Washington, No. 1, 4.25; small white, No. 1, 4.00; Limas, No. 1, 6.25@6.50; black eyes, 6.50; lentils, 6.00@7.00; Garvanza, 4.50.

DRIED FRUITS—Apples, evaporated, 13½@14; Citron, fancy, 10-lb. boxes, 16@17; orange and lemon peel, 14@15; currants, imp., fancy, bulk, recleaned, 7½; fancy, 1-lb., 10@11; dates, packages, imported Fards, fancy, 60s, 12½; Fards, fancy 12s, 12½@13 Persian Golden, 60s, 7@7½; Persian Golden, 12s, 8@9. Figs, black and white, bulk box, 2.25; white, 6 oz., 50s, 1.85; 12 oz., 12s, 1.00; 16 oz., 10s, 1.10; 16 oz., cartons, 12s, 1.15; imported, 14-15-16. Nectarines per lb., 10; fancy, 25s, 9. Peaches, fancy, 25s, 10; choice, 50s, 9; choice, sacks, 8; fancy, peeled, 25s, 20. Prunes, 30-40, 14; 40-50, 13½, 50-60, 13; 60-70, 12½; 70-80, 12; 80-90, 11½; 90-100, 11; (when packed in 50-lb. boxes, 1½c extra.) Apricots, 14@16; choice, 13. Pears, 13@14. Plums, 10@11.

RAISINS—Sultanas, bleached, 8@10; unbleached, 6; seeded, 7 for 16-oz. pkg., 6 for 12-oz. pkg. London layers, 2-crown, 1.15; 3-crown, 1.40; 4-crown, 1.60; 5-crown, 1.90; 6-crown, 2.50; loose Muscatels, 2-crown, 4; 3-crown, 5; 4-crown, 6.

NUTS — New almonds, fancy, IXL, 16@17; almonds, fancy, paper shells, 14½@15½; Brazils, 14@15; filberts, large, new crop, 15; pecans, large, 16; small, 15; pine nuts, 18@20; peanuts, eastern, "Sun," raw, 7½@8; peanuts, eastern, "Sun," roasted, 8½; peanuts, Japs, fancy, raw, 7; peanuts, Jap, fancy roasted, 8; California, raw, 6½; California, roasted, 7½; walnuts, Jumbos, 19@20; No. 1, softshell, 16@16½; walnuts, No. 2, softshell, 13; cocoanuts, 90@1.10 per doz.; popcorn, local, 4.00@4.25; eastern, 4.25@4.50.

HONEY—Comb fancy, water white, 1lb. frames, 18@19; light amber, 15; white, 17; extracted, light amber, 8; white, 8½; water white, 9; beeswax, 30 per lb.

CITRUS FRUITS—Valencias, 2.75@3.00; navels, 2.75@3.00 per box; lemons, fancy pack, 4.00@5.00; choice, 3.00@3.50; unpacked stock, 1.75@2.25; grapefruit, seedless, 2.75@3.25; seedling grapefruit, 1.75@2.00; limes, 1.25 per 100.

FRESH FRUITS—Apples, Pearmains, 2.75@; Beauties, 3.00; bananas, 4@4½ per lb.; Bermuda bananas, 5; pineapples, 10@12; loquats, 4@6 per lb.; cherries, white, 7@9; black, 8@11 per lb.; apricots, 1.75@2.00; cantaloupes, pony crate, 2.75@3.25; standard crate, 3.50@4.00; watermelons, 3@4 per lb.

BERRIES — Strawberries, 5@6 per basket; raspberries, 7@9; blackberries, 6@8; dewberries, 6@7; Loganberries 8@9; gooseberries, 6@7 per lb.; currants, 10@12 per lb.

ONIONS AND CHILI—Evaporated chili, 16@18; sun-dried chili, 20; ground chili, 10; Mexican black, 25; chili teipini, 75@1.00; Japan, 15. Onions, Bermudas, 2.00 crate; silverskins, 3.00 per cwt.; garlic, 8@10 per lb.

POTATOES—Highlands, 2.75; new potatoes, 75@85 per lug box; local, per cwt., 2.25@2.35; Texas, Early Triumph, 2.25@2.50; sweets, yellow, 3.50 per lug box; red, 3.00 per lug box.

GREEN VEGETABLES—Beets, 20@25; carrots, 20@25; parsley, 20@25 per doz.; spearmint, ... per doz.; turnips, 20@25; oyster plant, 35@40; peas, 4@6; beans, 4@6 per lb.; radishes, 15@20 per doz.; watercress, 25@30 per doz.; spinach, 15@20; cabbage, 1.00@1.25 per sack; red cabbage, 3 per lb; curly leaf, 3 per lb. green onions, 10@15 per doz.; leeks, 35@40 per doz.; lettuce, common, 75@85 per crate; parsnips, 20@25 per doz.; celery, 3.75@4.50 per crate; tomatoes, 1.25@1.50 per 4-basket crate; hothouse mushrooms, 3.50@4.00 per basket; locals, 10@20 per lb.; artichokes, northern, 20@50 per box; red chili peppers, 25@30 per lb.; green chilis, 25@30; celery root, 5 per lb.; rhubarb, strawberry, 1.35@1.50; summer squash, local, 60@75 per lug box; cucumbers, 90@1.25 per doz.; 1.00@1.50 per crate; green corn, 75@1.00 per lug box; corn husks, 7@10 per lb.; okra, 4@5; asparagus, 5@7.

POULTRY—Dealers buy from the producer, live weight. Old roosters, 8; stag, 8; hens, 12@14 per lb.; ducks, 14@15; geese, 15; turkeys, 20@23; squab pigeons, 2.00 per doz.; fryers, 20; broilers, 19@20; roasters, 18@19. Wholesaler sells to retailer, live weight: Hens, 15@16; fryers, 24; broilers, 24; old roosters, 21; turkeys, 24@25; geese, 19@20; ducks, 21@22; roasters, 23. Dressed weight averages from 3c to 5c higher than live weight.

LIVE STOCK—Based on delivered weights in Los Angeles (furnished by Hauser Packing Co.,) steers, 5½; heifers, 5½; cows, 3¼@4; calves, 6½@7; small calves, 6½@7; milk calves, 7½; wethers, 4.50 a head; ewes, 3.75; lambs, 3.25; hogs, 150-200 lbs., 6@6¼; hogs, 200-300 lbs., 5¾@6.

BEEF—Steers, per lb. net, 10; heifers, 9¼; steers, hind quarters, 11¾; short hind quarters, 11½; fore quarters, 8; short loins, 20; loin butts, 13; loins, No. 1, 17; ribs, No. 1, 12; loins, No. 2, 14; ribs, No. 2, 12; full chucks, 7; short chucks, 7; triangles, 7¾; plates, 7; steer rounds and rumps, 9; steer rounds, butt on, 10½; tenderloins, fresh, 25; do., frozen, 18; shoulder clods, 12; rolls, 10; boned trimmings, 7½; shanks, 4; flank steaks, 10; sweetbreads, 25; fresh tongues, 12; suet, 8; cod fat, 7; livers, 7; oxtails, each, 5; brains, each, 10; hearts, 6; clean tripe, each, 20; feet, each, 7½; heads, 5 per lb.; kidneys, each, 5; cooked tripe, each, 2.50.

VEAL—Per lb., net, calves, 110 lbs. and under, 11; do., 111-130 lbs., 10½; do., 131-160 lbs., 9; do., 161-200 lbs., 9½; sides, 75-100 lbs., 10; hind quarters, 12½; fore quarters, 7; heads, frozen, each, 50; feet, frozen, each, 5; livers, ...

MUTTON—Per lb. net, lambs, plain, 14; ...

SALT—Western, handled through L. A. jobbers. Princess salt, cartons, 20 5s per case, 1.40; 150-lb. bales, Crown brand, all sizes, pockets, per bale, 1.75; Wellington Dairy, 50 per ton, 18.00; 100s per ton, 15.50; 124s per ton, granulated and ¾ ground, large, per ton, 10.50; ice-cream and evaporated sheep, 50, per ton, 8.45; Crown or Grain Dairy, 50s, 12.50; 100s 12.00; granulated and ¾ ground, 100s, 11.00; lump stock, per ton, 25.00; lump stock, Utah, per ton, 15.50. Special price in car lots, 1.00. Angelus bales, 1.40; Blue Cross fine dairy, 5.00; per ton, 12.50. Wellington, 16.00; Rock or ¾ ground, 50s per ton, 7.80.

SUGAR—Prices are based on sacks. Bbls. add 10s; ½-bbls., 25s, and boxes, 50c per 100 lbs. All prices are net cash less 25s cwt., 15 days. Beet gran., 5.30; Standard cane, 5.50; Standard Sperry, 5.50; Cube A, crushed or fine crushed, 5.75; Candy Gran., 5.60; powdered, 5.60; C. & H. Confectioners' A, 5.50; Magnolia A, 5.10; Extra C. of B., 5.00; Golden C, 4.95; D, 4.90; Bowles 6x powdered, 30-lb. boxes, 5.65; Bowles 6x powdered, ½-bbls., 6.90; Bowles 6x powdered, bbls., 4.65; Bowles Bros. Bar, bbls., 7.25; Bowles Bros. Bar, ½-bbl., 7.50.

FLOUR—Per bbl., Capitol, made of No. 1 hard and California wheat blended, 5.60. Aurora, 4.80; Mikado, 4.60; Trophy, 4.20; No. 1 Hard bakers', made of hard wheat only, 5.00; Capitol Bakers' Extra Hard and Cal. Wheat Blended, 6.20; Our Giant (bakers') 4.90; Eclipse, 4.90; XXXX Standard (blended.) 5.60; Purity blended, 4.80; Our Pride (blended,) 4.20; Apple Blossom, 4.40. Flour in ¼ sacks, (20c per bbl. higher.) Globe, 5.90; A-1, 5.60; Silver Star, 4.80; XXX, 4.20; Globe pastry, 4.70. Sperry, 5.60; Drifted Snow, 5.60; Port Costa, 5.60; Golden Monarch, 4.80; La Pina, 4.90; Blue Bird, 4.80; Semolino, 5.90; Golden Rod, 5.70; Sperry's Ka, 5.70; Big Loaf, 5.40; Angelus Baker's, 5.20; Bell Brand, 5.10; Baker's Pastry, 4.80.

Meals—Per 100 lbs.	5-lb. S'ks.	10-lb. S'ks.	25-lb. S'ks.	50-lb. S'ks.
Capitol flour	....	3.30	....	....
Graham flour	3.20	3.00	2.95	2.99
Buckwheat flour	4.75	4.55	4.50	4.45
Buckwheat flour, pure	5.00	4.20	4.75	4.70
Rye flour or meal	3.70	3.50	3.45	3.40
Cornmeal, W. & Y.	2.60	2.40	2.35	2.30
Oatmeal, Steel Cut	5.70	5.80	5.45	5.40
Oatmeal, ground	5.70	5.50	5.45	5.40
Hominy, large or small	4.00	3.85	3.76	3.60
Cracked Wheat	3.90	3.70	3.65	3.60
Entire wheat flour	3.40	3.20	3.15	3.00
Pearl barley	5.45	5.25	5.20	5.15
Split peas, yellow	5.50	5.30	5.25	5.28
Split peas, green	7.70	7.50	7.45	7.40
Farina	4.30	3.70	3.65	3.40
Neurina, Gem	4.30	4.20	4.15	4.10

GRAIN AND MEALS—Per 100 lbs. Alfalfa meals, 1.10; bone granulated, 2.00; bone meals, 2.00; blood meal, 2.10; XXXX beef scraps, 2.20; barley, rolled, 1.50; charcoal, 2.10; XXXX chick feed, 2.00; do., bale of 20 five-pound bags, 2.20; do., bale of 10-lb. bags, 2.10; corn, eastern, mixed, 1.65; corn, eastern white, 1.70; corn, small yellow, 1.75; feed meals, 1.75; Kaffir corn, 1.75; corn, Yellow Dent, 1.70; corn, cracked, 1.70; XXXX Dry Mash (a superior egg food,) per 50-lb. sack, 2.15; grit, Granite, 65; millet, 3.25; oilcake meal, 2.50; oats, White feed, 1.90; oats, Texas Red, local, 1.90; shell, California clam, 50; do., white clam, 60; do., hard eastern oyster, 1.20; XXXX Special Dry Scratch Feed, 1.90; bran, 1.65; shorts, 1.90; wheat, 1.80; wheat, 100-lb. sacks, 1.85; wheat, cracked, 100-lb. sack, 1.95.

HAY—(Baled:) Following are jobbing prices for hay. Producers receive 1.00 to 2.00 less than these prices.

Tame oat hay	$14.00	$15.00
Alfalfa hay	10.50	12.00
Barley hay	11.00	12.00
Wheat hay	13.00	14.00
Stock hay	9.00	11.00

OIL LIST—

W. W. oil, iron bbls., drums and tank wagon	$ .08
Pearl oil, cases, 5s	.15
Astral oil, cases, 2-5s	.15
Elaine oil, cases, 2-5s	.25
Eocene oil, cases, 2-5s	.18
V. M. & P. naphtha, iron bbls., drums and tank wagons	.12½
V. M. & P. naphtha, cases, 2-5s	.20½
Red Crown gasoline, iron bbls., drums and tank wagons	.15
Red Crown gasoline, cases, 2-5s	.22
Engine distillate, iron bbls., drums and tank wagons	.07
Engine distillate, cases, 2-5s	.14¼
Linseed oil, raw	1.01
Turpentine, in cases	.77½
Turpentine, iron bbls.	.70½
Linseed oil, boiled	1.03
Linseed oil, cases, 5s per gal. higher.	
Aroturps, in bbls.	.28
Aroturps, cases, 2-5s	.45

... lambs, caul, 12; yearlings, 12; wethers, 10½; ewes, 9½; racks, 12½; legs, 12; loins, 10½; Angelus, each, 3; plucks, each, 3; heads, skinned, each, 10; brains, 2; liver, hearts, 30.

PORK—Per lb. net, dressed hogs, head on, 11; do., head off, 12; trimmed hogs, 13; loins, fresh, 15; loins, eastern, frozen, 14; loins, local, frozen, 15; legs, 13½, shoulders, 11½; picnics, 11½; butts, 1.44; bellies, 15; leaf lard, 15; trimmings, 13; tenderloins, 27; spare ribs, fresh, 12½; do., frozen, 8; head, 7; back fat, 12; tails, 5; neck bones, 5; tongues, 10; pigs feet, each 3½, livers, 7; hearts, each, 3½; plucks, each, 7; kidneys, each, 1½.

SAUSAGE—Per lb. net, Diamond "C" link, 15; Diamond "C" bulk, 15; fresh pork links, 13; fresh pork, bulk, 13; Spanish style pork, 13; blood, 9; liver, 9; head cheese, in cashings, 9; sour head cheese, 10-lb. pails, 10; bologna style, 7½; bologna style, paraffined sacks, 9; Rex, Frankfurt style, 9; Coney Island style Frankfurt, 9; minced, in bladders, 12. Douglas style, in sacks, —; tongue loaf (new,) 18; Salami (Italian,) 29@30; German, 25½; Cervelat, 23@26; Holstein, Cervelat, 18; Farmer Cervelat, 20.

BACON—Winchester, 10-lb. bacon, 24½; Winchester, 6-8-lb. bacon, 25½; 12 avg., 23½; Empire, 28½; 49'er, 18-19; Premium, 32; Atlas bacon, 23½; Gold brand, 22; Diamond "C," 4-6-lb. 24¾; Diamond "C," 6-8-lb., 24; (Helmet Company.) Steers, 6@6½; heifers, 5½; cows, bacon, 17; Orange Blossom bacon, 16; Sunlight bacon, 6-8 avg., 24½; Rex Breakfast bacon, 8-10 avg., 29½; Rex Breakfast bacon, 12 avg., 26¼; Rex bacon, 6-8 avg., 20¼; Regal bacon, 28¼; Pioneer bacon, 8-12 lbs., 28½; Helmet, 6-8 avg., 19¾; White Label bacon, 26½; Armour's Shield bacon, 6-8 avg., 24; 8-10, 22; 10-12, 22; Colonial, 6-10, 22; 10-15, 20; Special bacon, 22; Western bacon, 10-12 lbs., avg., 17¾; Angelus, 6-8, 25¼; Angelus, 8-10 lbs., 24¼; Angelus, 10-12, 23½.

DRY SALTED MEATS—Dry salt narrow bellies, 17½; dry salt clear bellies, 16-20 avg., 17; dry salt backs, 15½; short clear backs, 16; short clear sides, 40-45 lbs., avg., 16, dried beef, insides, 21¼; dried beef, outsides, 22; beef knuckles, 22; medium bacon, 13@18; bacon strips, 20¼; bacon backs, 22¾; smoked beef tongues, 24.

Pigs feet, kits	$ 1.50
Pigs feet, halves	6.50
Pigs feet, quarters	3.25
Pigs feet, barrels	13.00
Honey comb tripe, kits	1.90
Honey comb tripe, halves	5.35
Honey comb tripe, quarters	2.85
Pig pork, quarters	9.50
Pig pork, halves	18.75
Pig pork, barrels	37.50
Lamb's tongue, kits	3.71
Lamb's tongue, quarters	9.50
Corned beef, plate	11.50 bbl., 6.00 ½ bbl.
Corned beef, rump	10.00 bbl., 5.50 ½ bbl.
Corned beef, brisket	14.24 bbl., 7.50 ½ bbl.

HAMS—Per. lb., Rex, 21¼; Rex skinned hams, 18¼; Diamond "C," 22¾; Diamond "C," skinned hams, 19¼; boiled boneless Rex hams, 28¼; Pioneer hams, 19½; Regal, 19; mild-cured hams, 17¾; plain hams, 16½; Winchester, small, 10-12, 19¾; Winchester hams, avg., 19¼; Premium, 10 to 12 avg., 22½; 12-14 lbs., 22½; 14-16 lbs., 20; Winchester, picnics, 14½; Winchester boiled hams, 19¼; Winchester skinned hams, 19¼; Gold Band, 17½; California hams, 13½; Premium skinned hams, 26¼; Atlas hams, 18¼; minced ham, 13¾; Cylinder boiled hams, 26¼; Premium boiled hams, 27; Oxford boiled hams, 16¾; Star boiled hams, 28; Silver hams, 10-12 avg., 22; Armour's Star hams, 10-12, 19¼; avg., 20, 19; 14-16, 18¼; Shield hams, 10-12, 19½; 12-14, 18; 14-16, 17½; skinned, 14-18, 18½; picnics, 6-8, 13½; avg., 19; Angelus boiled hams, 12-14 avg., 20; 10-12 avg., 21; Colonial hams, 10-12 avg., 19; 12-16 avg., 17; Angelus skinned, 21½; Angelus picnics, 15¼.

LARD—Tierces, per ⅝, 17; cases, 14½; 10-pound, 11; Crescent lard, 11¼; back fat, 10; Diamond C Kettle lard, 16½; Rex, 15½; White Label, 11¾; basis suetene, 10½; K. C. Lard, 9¼; Yellow Cotosuet, 11; White Cotosuet, 12; Mission lard, 12¾; Compound lard, eastern, 8¾; Armour's Shield lard, 13; Armour's Simon Pure lard, 14; Armour's Veggetole, 10¾; Pennant lard, 10¼; White Label lard, 15½. Baker's pure lard, 14½; Fairbank's White Cottolene, 17. Red Star lard, 16; Suetene, 11; Premium, pound cans, 13½; leaf lard, 16½. Rex pure lard, 1 case, 7.25; 5 cases, 7.15; 10 cases, 7.10. Baker's Cottolene, 1 tierce, 12¾; 2 tierces, 12⅝; 5 tierces, 12½. Fairbank's Snow White lard, tierce basis, 15. Angelus lard, 16½; Angelus Compound, 10⅝.

LOS ANGELES EXCHANGE.

Oil Market Is Bullish and Mexican Petroleum Common Scores Big Gain. Others in Line.

The market in most of the oil shares was bullish on the Los Angeles Stock Exchange yesterday, and Mexican Petroleum common touched a higher point than before the dividends were declared off. The first ten shares sold at 35.50 and the price gradually went up till the last sale was made at 36.37½. The closing bid was 36.25. Several hundred shares changed hands.

Consolidated Midway, having gone about as low as it could, also became bullish and closed a point higher than Monday, at 13 flat. Associated was active and bullish along with the others, closing at 51.75 bid. Union was an exception to the rule, closing lower than the day before.

There was more activity in the mining list than for some time, and several sales were made. The trading was heavier in the oil department than it has been for weeks, the high-priced stocks such as Associated and the Mexicans being unusually active.

SAN FRANCISCO EXCHANGE.

Considerable Interest Is Shown in Mexican and It Makes a Gain. Other Mining Shares.

[Special Service to The Times by B. F. Taylor, 118 West Fourth street, Los Angeles.]

SAN FRANCISCO, June 6.—There was considerable interest in Mexican today, sold up to 3.90, closed 3.75 bid up 22½. On the news from Virginia City that the drift on the 2500 was being rapidly extended and was holding its high grade values. It is said that if this level had been worked before the 2300 got weaker and the horse came in on the 2400 the stock would have gone to $10. The ore is now running between 75 and 100. An assessment will be levied on Union this afternoon as the company will need money to carry it along in the drift on the 2300 which will cross the Mexican. The balance of the Comstocks were not particularly changed from last night's close although the volume of business was larger today.

The total extraction of ore from the three leading mines at the north end of the Comstock had a big increase during the past week and amounted to $32,459.30, representing a tonnage estimated at 757 tons. Mexican took the lead by a big margin, the output from that mine being 368 cars giving an estimated assay value of $21,011.72. Ophir extracted 220 tons giving a total of $9902.10, and Consolidated Virginia 159 tons assaying a total of $1545.48. The details of the extraction are as follows: Mexican, 2300 level, 66 cars averaging $57; 2400 level, 104 cars, $19.47; 72 cars $79.98, 15 cars $19.04; 2500 level, 101 cars $88.90, 6 cars $20.65; Ophir, 2130 level, 256 cars averaging $43.27; Consolidated Virginia, 1750 level, 177 cars averaging $9.72.

Florence was weaker, sold at 125; Goldfield Consolidated was off 5, and the balance of the Goldfields were unchanged.

Belmont was up 5, Midway lost 2, Jim Butler 2, stocks in the outlying camps were the same as yesterday.

The output of the Tonopah mines last week increased $22,000 over the week previous and was valued at $203,375.

The 6 cent dividend declared by the Montana Company will be paid June 30 to stockholders of record June 15.

Following are the closing bid and asked prices:

Goldfield District—	Bid.	Ask.		Bid.	Ask.
Atlanta	10	11	Jim Butler	22	23
Booth	7	—	Midway	18	20
Blue Bull	3	—	McNamara	12	13
Colum. Mtn.	—	5	Montana	75	—
Comb. F.	—	7	Tono. Ex.	97	—
Florence	125	—	W. End	50	—
Gifd. Cons.	600	610	N. Star	14	15
Blue Bell	—	2	Rescue	14	15
Gifd. Kew.	4	5	Bullfrog District—		
Great Bend.	1	2			
Jumbo Ex.	28	30	Bonnie C.	2	—
Lone Star	1	2	May. Cons.	4	5
Oro	4	5	Tramp C.	—	2
Red Hills	1	2	Other Districts—		
S.-Kendall	5	—			
St. Ives	10	15	Nev. Hills	310	315
Silver Pick	5	6	P. S. Peak	61	—
Yellow T.	3	4	Round Mtn.	—	57
C. O. D.	7	9	Raw. Coal	6	7
R. Top Ex.	1	2	Fairview E.	50	—
Gifd. Mer.	8	9	Dexter	6	7
Tonopah District—			E. Nest	2	—
Mizpah Ex.	60	—	M. B. Four	17	19
Belmont	617½	622½	Min. Hill	4	5

Stoddard Jess Improving.

Stoddard Jess, vice-president of the First National Bank, has been confined to his home for some time, combating an attack of typhoid fever. It was said yesterday at the bank that he is improving in health and will be able to resume his duties before long.

Oranges and Lemons.

DAILY QUOTATIONS OF EASTERN CITRUS MARKETS; COMPLETE LIST.

[BY DIRECT WIRE TO THE TIMES.]

NEW YORK, June 6.—[Exclusive Dispatch.] Eighteen cars navels, two bloods, one navelencia, one seedlings, three sweets, one Rio, three St. Michaels, ten Valencias, one lemons sold. Market lower on oranges, unchanged on lemons. Raining.

NAVELS.

	Avge.
Orchard, imp., or., National O. Co.	$3.35
Standard, imp., sd., National O. Co.	2.75
Uplanders, Growers Ft. Co.	2.70
Euclid, or., Growers Ft. Co.	3.50
Euclid, or., Growers Ft. Co.	2.45
Uplanders, Growers Ft. Co.	2.65
Pet, S.A. Ex.	2.05
Golden Cross, O.K. Ex.	3.35
Red X, O.K. Ex.	2.65
Golden Star, O.K. Ex.	1.75
Lotus, O.K. Ex.	3.65
Monogram, O.K. Ex.	3.10
Diamond S, O.K. Ex.	2.50
Pinnacle, O.K. Ex.	3.80
Majesty, O.K. Ex.	2.45
Volunteer, S.A. Ex.	2.55
Golden Cross, O.K. Ex.	3.35
Red X, O.K. Ex.	1.70
Parrot, S.A. Ex.	2.35
Bear, O.K. Ex.	2.50
Stork, S.A. Ex.	2.50
King, S.A. Ex.	2.00
Parrot, S.A. Ex.	2.16
Carlo, S.A. Ex.	2.00
Quail, O.K. Ex.	2.35
Parrot, S.A. Ex.	2.25
Parrot, S.A. Ex.	2.00
Stork, S.A. Ex.	2.05
Gabriella, xc., Ind. Ft. Co.	1.85
Freedom, xc., Ind. Ft. Co.	1.65
BLOODS.	
Mission Bells, A. B. Chapman	$2.35
Mission Memories, A. B. Chapman	2.05
Lotengo, fy., Sparr Ft. Co.	2.30
Circus, xc., Sparr Ft. Co.	1.90
Blue Jay, O.K. Ex.	1.90
Stork, S.A. Ex.	2.75
SEEDLINGS.	
Stork, S.A. Ex.	$2.00
Red Globe, Riv. Ex. Riv.	2.40
Rossmoyne, S.T. Rossmoyne	2.25
Girl, S.T. Rossmoyne	1.95
Gabriella, xc., Ind. Ft. Co.	2.00
SWEETS.	
Regina, Growers Ft. Co.	$2.25
Regent, sd., Growers Ft. Co.	1.80
Ideal, High Prot. F. A.	2.40
Delicious, High Prot. F. A.	2.20
Stock Label	1.85
Champion, Denman Sons	2.25
Seal Rock	2.05
Iris, D.M. Ex.	2.75
Violet, D.M. Ex.	2.60
Majesty, O.K. Ex.	2.30
La Mesa, Riv. Ex. Riv.	2.15
Violet, D.M. Ex.	2.40
Bear, O.K. Ex.	2.30
RIOS.	
Pinnacle, O.K. Ex.	$2.60
Pinnacle, O.K. Ex.	2.50
ST. MICHAELS.	
Old Mission, Chapman	$2.95
Golden Eagle, sd. Chapman	2.55
Lady Rowena, Chapman	2.35
Ideal, High Prot. F. A.	2.25
Delicious, High Prot. F. A.	2.00
Champion, Denman	2.50
Palomita	2.20
Golden Rule, Riv. Ex. Riv.	2.40
Blue Globe, Riv. Ex. Riv.	2.00
VALENCIAS.	
Corona, National O. Co.	$3.30
Corona, sds., National O. Co.	2.75
Old Mission, ch., Chapman	3.70
Golden Eagle, sd., Chapman	3.10
Lady Rowena, Chapman	2.75
Covina Beauties	3.10
Sweet Pea	2.85
Mission Bells, A. B. Chapman	2.95
Mission memories	2.30
Ideal, High Prot. F. A.	3.10
Delicious, High Prot. F. A.	2.60
Stock Label	2.20
Forgetmenot, S.T. Ex.	3.05
Iris, D.M. Ex.	3.70
Jasmine, D.M. Ex.	2.90
Crocus, S.B. Ex.	3.70
Echo, S.T. Pasadena	3.35
Pointer, A.C.G. Ex.	2.80

NAVELS—HALVES.	
Golden Cross	$1.85
Golden Cross	1.85
BLOODS—HALVES.	
Quail	$1.25
Quail	1.25
ST. MICHAELS—HALVES.	
Stork	$1.40
Stork	1.35
Blue Globe	1.30
Red Globe	1.20
TANGERINES—HALVES.	
Euclid	$1.50
LEMONS.	
Quaker Girl	$4.95
Greenleaf	4.45

Boston Market.

BOSTON, June 6.—[Exclusive Dispatch.] Twenty-three cars sold. Raining. Market doing better on oranges, unchanged on lemons.

NAVELS.

	Avge.
Stork, S.A. Ex.	$2.25
Lincoln, A.H. Casa B.	2.20
Greyhound, S.A. Ex.	1.90
Heart of Gold, A.F. High.	2.40
Majesty, O.K. Ex.	2.05
Standard, sd., National O. Co.	3.05
Diamond A	2.35
Diamond B	2.05
Plain	1.75
Eagle, A.F. High.	2.45
Volunteer, S.A. Ex.	2.30
Golden Rule, Riv. Ex. Riv.	2.35
Honor Bright, A.F. High.	2.55
Orchard, or., National O. Co.	3.80
Diamond A	2.40
Diamond B	2.10
Diamond B	2.00
VALENCIAS.	
Glendora Heights, xf., AC.G. Glen.	$4.10
Evolution, A.C.G. Ex Glen.	3.19
Rose, xf., Red. O.G.A.	3.30
Fox, xc.	3.25
Old Oak, ch., Tustin P. Co.	2.85
Cal Beauty	2.45
Glendora Heights, xc., A.C.G.	3.70
Alpha, xf., R. Henderson	3.70
United	3.30
Tustin Gem, Tustin P. Co.	3.25
Peacock, or., W. & Strong	2.60
LEMONS.	
Las Fuentes, Crocker-Sperry, Summerland	$3.55
Montecito	3.55
Pet, S.A. Ex.	5.85
Greyhound	5.10
SEEDLINGS.	
Iris	$2.50
Violet	2.35
Robusta	2.65
Hobo	2.35
Cal. Beauty	2.40
BUDDED.	
Red Globe	$2.50
ST. MICHAELS.	
Brownie	$2.75
Cal Beauty	2.65
HALVES.	
Magnolia	$1.25
HOMOSASSAS.	
Brownie	$2.20
SWEETS.	
Cal. Beauty	$2.20
GRAPEFRUIT.	
Brownie	$1.50

St. Louis Market.

ST. LOUIS, June 6.—Correction. In yesterday's St. Louis report Arab lemons should have been given as averaging $6.95, not $5.95.

Citrus Fruit Shipments.

	Oranges.	Lemons.	Tl.
Monday, June 5	108	29	137
Total to date this season	30,019	4,142	34,161

General Eastern.

WHEAT MARKET LOSES SUPPORT

END OF THE HOT WEATHER SCARE RESPONSIBLE FOR IT.

Traders in the Chicago Board of Trade Have a Notion that Reciprocity Treaty Will Pass the Senate—Hogs in Light Demand—Provisions Rule Firm.

[ASSOCIATED PRESS NIGHT REPORT.]

CHICAGO, June 6.—Ending of the hot weather scare pulled support today out from under the wheat market. There was also a growing belief that the reciprocity bill would pass in the Senate. The market was weak all day with the close 1⅜ to 1½ lower than last night. The final gong left corn ⅝ to 1¼@1⅜ down; oats off ⅝ and hog products were more expensive by 5 to 15. July wheat ranged from 91⅜ to 92⅞, closing at 91⅝@91¾, a net loss of 1⅜@1½. July corn fluctuated between 53⅜ and 54⅝@54½, with the closing ⅝ off at 53⅞. Cash grades were depressed. Number 2 yellow finished at 54@54½. High and low points for July oats were 37⅝@36⅝, and the close ⅝ down at 36⅝. With hogs in light supply provisions ruled firm. The outcome was an advance of 15 for pork, 7½ to 12½ for lard and 5 to 10 for ribs.

Cash quotations were as follows: Flour, firm; No. 2 rye, 92; feed or mixing barley, 69@70; fair to choice malting, 82@92; timothy seed, 8.00@11.00; clover, 15.75; mess pork, per bbl., 15.12½@15.25; lard, per 100 lbs., 8.17½; short ribs, sides, (loose) 7.50@8.12½; short clear sides, (boxed) 8.12½@8.25.

Grain Movement.

Articles.	Receipts.	Shipments.
Flour, bbls.	17,000	20,000
Wheat, bu.	869,000	19,600
Corn, bu.	824,200	502,800
Oats, bu.	628,400	317,300
Rye, bu.	3,000	2,900
Barley, bu.	39,000	43,000

Grain Statistics.

CHICAGO, June 6.—Total clearances of wheat and flour were equal to 227,000 bushels. Primary receipts were 474,000 bushels, compared with 239,000 bushels the corresponding day a year ago. The world's visible supply, as shown by Bradstreet's increased 3,134,000 bushels. Estimated receipts for tomorrow: Wheat, 47 cars; corn, 663 cars; oats, 431 cars; hogs, 29,000 head.

Chicago Grain Market.

[Furnished by Logan & Bryan, Members New York and Boston Stock Exchanges, Bradbury building, Los Angeles.]

CHICAGO, June 6. — Following is range of quotations today:

	Open.	High.	Low.	Close.
Wheat—				
July	92⅞	92⅞	91⅜	**91⅝
September	90⅝	90⅝	89¼	89⅝
December	92½	92½	91¼	91⅝
Corn—				
July	54⅝	54⅝	53⅜	*53⅞
September	55⅛	55⅛	54⅜	**54⅞
December	53⅝	53⅝	53⅛	**53½
Oats—				
July	37⅝	37⅝	36⅝	36⅝
September	37½	37½	36⅞	**36⅞
December	38⅝	38⅝	37⅞	38
Pork—				
July	14.87	14.92	14.85	14.90
September	14.50	14.60	14.50	14.55
Lard—				
July	8.17	8.25	8.15	*8.22
September	8.25	8.35	8.25	8.32
December	....	....	....	7.95
Ribs—				
July	8.00	8.10	8.00	**8.07
September	7.92	8.05	7.95	8.02

*Bid. **Asked.

New York Metal Market.

NEW YORK, June 6.—Standard copper quiet; spot, June, July, August and September, $11.85@12.05. London steady; spot, £55, 5s, 4d, futures, £56. Customhouse returns show arrivals of 125 tons at New York today and exports of 4981 tons so far this month. Lake copper, 12.25@12.50; electrolytic, 12.25@12.37½; casting, 11.87½@12.12½. Tin unsettled; spot, 47.75@48.75; June, 46.50@47.50; July, 43.25@44.00; August, 42.00@43.00; September, 42.00@42.40. London easy; spot, £210; futures, £192, 15s. Lead, quiet; 4.40@4.50 New York; 4.17½@4.22½ East St. Louis. London, £13, 2s, 6d. Spelter, quiet, 5.35@5.40 New York; 5.20@5.25 East St. Louis. London, £24, 10s. Antimony, dull; Cookson's, 9.00. Iron, Cleveland warrants 46s, 1½d in London. Locally iron was quiet, with northern grades lower. No. 1 foundry, northern, 15.00@15.50; No. 2 northern, 11.25@11.42½; No. 1 southern and No. 1 southern soft, 15.00@15.50.

New York Coffee Markets.

[Furnished by Logan & Bryan, Members New York and Boston Stock Exchanges, Bradbury building.]

NEW YORK, June 6.—Following is range of quotations today:

	—Open— Bid.	Ask.		—Open— Bid.	Ask.
January	10.35	10.40	September	10.55	10.45
March	10.35	10.37	October	10.40	10.52
May	10.35	10.40	December	10.34	10.36
July	10.70	10.80			

Boston Wool Market.

BOSTON, June 6.—There was little activity in the wool market during the week. Buying of spring clip is at firm prices, although many eastern dealers declare that it is largely speculative. Quotations are as follows: Scoured basis: Texas fine, 12 months, 46@48; fine 6 to 8 months, 43@44; fine fall, 41@42. California northern, 47@48; middle county, 45@46; southern, 43; fall free, 40. Oregon eastern, No. 1, staple, 54@55; eastern clothing, 48@50; valley, No. 1, 45@46. Territory, fine staple, 55@57; fine medium staples, 53@55; fine clothing, 50@52; quarterbloods, combing, 50@52; three-eighths blood, combing, 48@50; quarter-blood combing, 46@48. Pulled extra, 51@53; fine A, 48@50; A supers, 45@57.

BOSTON, June 6.—Owing partly to the holiday, the wool market has been quiet during the last week. While a few mills have received fair repeat orders on heavyweight goods, improvement in the goods market is far from general. Principal interest at present centers in the new clip. During the week territory half bloods sold at 21.

Available Grain Supplies.

NEW YORK, June 6.—Special cable and telegraphic communications received by Bradstreets show the following changes in available supply, as compared with previous accounts: Available supplies: Wheat, United States and Canada, east of the Rockies, increased 564,000 bushels; Canada, decreased 850,000 bushels; total, United States and Canada, decreased 266,000 bushels. Afloat for and in Europe, increased 2,400,000 bushels. Total American and European supplies, decreased 3,124,000 bushels. Corn, United States and Canada, increased 1,831,000 bushels. Oats, United States and Canada, increased 669,000 bushels.

Chicago Live-Stock Market.

CHICAGO, June 6.—Cattle, receipts estimated at 2500; market steady; beeves, 5.15@6.50; Texas steers, 4.50@5.50; western steers, 4.75@5.50; stockers and feeders, 3.85@5.60; cows and heifers, 2.40@5.80; calves, 5.00@7.50. Hogs, receipts estimated at 10,000; market generally 5 higher; light, 5.85@6.17½; mixed, 5.60@6.15; heavy, 5.65@6.10; rough, 5.65@5.85; good to choice heavy, 5.85@6.10; pigs, 5.60@6.10; bulk of sales, 6.00@6.10. Sheep, receipts estimated at 15,000; market steady to strong; native, 3.00@4.50; western, 3.00@4.60; yearlings, 4.35@5.40; lambs, native, 4.25@6.95; western, 4.25@7.25.

Treasury Statement.

WASHINGTON, June 6.—At the beginning of business today the condition of the United States treasury was: Working balance in treasury offices, $25,973,793. In banks and Philippine treasury, $34,333,763. The total balance in general fund was $88,678,776. Ordinary receipts yesterday were $1,112,406 with ordinary disbursements of $2,083,297. The surplus to date this fiscal year is $9,078,006, as against a deficit of $10,453,678 at this time last year. These figures exclude Panama Canal and public debt transactions.

New York Money Market.

NEW YORK, June 6.—Close: Prime mercantile paper, 3½ to 4 per cent. Sterling exchange steady, with actual business in bankers' bills at 484.25 for 60-day bills, and at 485.95 for demand. Commercial bills, 483¾. Bar silver, 53½. Mexican dollars, 45. Government bonds, weak; railroad bonds, irregular. Money on call, steady, 2¼@2½ per cent.; ruling rate, 2¼; closing bid, 2⅜; offered at 2½ per cent. Time loans, dull and firm; 60 days, 2¼@2¾ per cent.; 90 days, 3 months, 3¼@3½ per cent.

Chicago Closing Figures.

CHICAGO, June 6.—Close: Wheat, July, 91 5-8@91¾; September, 89 3-8@89½; December, 91 5-8. Corn, July, 53 7-8; December, 53½. Oats, July, 36 5-8; September, 36 7-8@37; December, 38. Pork, July, 14.90; September, 14.55. Lard, July, 8.22½; September, 8.32½. Ribs, July, 7.97½; September, 8.02½@8.05. Rye, No. 2, 92. Barley, 60@92. Timothy, 8.00@11.00; clover, 8.00@14.00.

Chicago Dairy Market.

CHICAGO, June 6.—Butter, steady; creameries, 17@21; dairies, 15½@19. Eggs, steady; receipts, 25,332 cases; at mark, cases included, 11½; firsts, 13; prime firsts, 14. Cheese, steady; daisies, 11½@11⅝; twins, 10⅝@11; Young Americas, 11½@11⅝; Long Horns, 11¼@11⅝.

Portland Wheat Market.

PORTLAND, June 6.—Wheat, track prices, club, 85@86; bluestem, 95@96; Red Russian, 84; valley, 86; forty fold, 86.

St. Louis Wool Market.

ST. LOUIS, June 6.—Wool, higher; medium grades combing and clothing, 21@21½; light fine, 17@19; heavy fine, 15@16; tub washed, 25@31.

WESTERN UNION OIL COMPANY
We again advise the purchase of this stock.
JOSEPH BALL COMPANY, Stocks and Bonds
Members Los Angeles Stock Exchange
120 West Fourth Street.

We Can and Will COLLECT Your Past Due Accounts
PROMPT, REASONABLE, COMPETENT.
We make a specialty of adjusting the affairs of delinquent ... methods cannot be improved upon and our ability is the ... teen years of active experience. References:
Money Loaned Merchants on their Books
YOUMANS-SCHROEDER CO., 820 ...
Telephones—F6648; Broadway 4064. Call or write for ...

CLEARING HOUSE BANKS.

NAME	OFFICERS
First National Bank, S. E. Cor. Second and Spring	J. M. ELLIOTT, Pres. W. T. S. HAMMOND, Cashier.
Merchants' National Bank, S. E. Cor. Third and Spring	W. H. HOLLIDAY, Pres. J. H. RAMBOZ, Cashier.
Central National Bank, S. E. Cor. Fourth and Broadway	S. F. ZOMBRO, Pres. J. B. GIST, Cashier.
National Bank of California, N. E. Cor. Fourth and Spring	J. E. FISHBURN, Pres. M. S. McKEE, Cashier.
Citizens' National Bank, S. W. Cor. Third and Main.	R. J. WATERS, Pres. WM. W. WOODS, Cashier.
Commercial National Bank of L. A., 401 S. Spring, Cor. Fourth	W. A. BONYNGE, Pres. NEWMAN ESSICK, Cashier.
Broadway Bank and Trust Co., 308-310 S. Broadway, Broadway Bldg	WARREN GILLELEN, Pres. A. W. REDMAN, Cashier.
Farmers & Merchants Nat. Bank, Cor. Fourth and Main.	I. W. HELLMAN, Pres. CHAS. SEYLER, Cashier.

SAVINGS BANKS.

SECURITY SAVINGS BANK
Resources $31,000,000.00
4 PER CENT. INTEREST ON TERM DEPOSITS.
3 PER CENT. ON SPECIAL (Ordinary) ...
Largest and Best Equipped Safe Deposit and Storage ... the West—Free Information Bureau.
SECURITY BUILDING. SPRING AND FIFTH

GERMAN AMERICAN SAVINGS ...
THE BANK WITH THE ... EFFICIENT SERVICE
SPRING AND FOURTH ...

LOS ANGELES TRUST & SAVINGS ...
SIXTH & MAIN STS. INTEREST PAID ...

MERCHANTS BANK AND TRUST ...
TRANSACTS A GENERAL BANKING AND TRUST BUSINESS 207-09-11 S. BROADWAY

TRUST COMPANIES.

Title Guarantee and Trust Co.
Southeast Corner Broadway and Franklin, Los Angeles
CAPITAL $500,000 SURPLUS ...
Under supervision of Insurance Commissioner and Bank ... Issues Certificates of Title and Policies of Title Insurance. Handles Escrows with Promptness and Efficiency. Acts in all Trust Capacities.

Title Insurance and Trust Co.
Issues Policies of Title Insurance and Certificates of Title ... the COMBINED ASSETS of All Other Title Companies ...

WALTER H. FISHER
905-906 Security Bldg. Investment Securities, Stocks, ... Main 2918. Union Oil Company Securities a Specialty. Union Oil and Other First-class Securities.

FIELDING J. STILSON COMPANY
Paid-up Capital, $150,000. Established in ...
Members Los Angeles Stock Exchange.
10261. 115 WEST FOURTH ST.

MAC LAWLIN, WHEELER & Co.
305-6 H. W. HELLMAN BLDG. Los Angeles.
New York Office, 30 Broad St. Write today ...

SECURITY BROKERS
Members of Los Angeles Stock Exchange
Reliability—Promptness—Accuracy.

F. IRWIN HERRON & CO.,
301 H. W. Hellman Bldg.
Main 247. A6001

FIELDING J. STILSON CO.,
115 W. 4th st.
Home 10261. Main 105

Investment Brokers
WILLIAM H. COLE, BONDS AND STOCKS,
A2164. 402 H. W. Hellman Bldg.

EMPIRE SECURITIES CO.
Union Trust Bldg.
STREET BONDS AND WARRANTS BOUGHT AND SOLD

The G. S. Johnson Co.
Stocks and Bonds
326-327 I. W. Hellman Bldg.
Fourth and Main St.
Los Angeles, Cal.

American Savings Bank
Northeast Cor. Spring and Second Sts.
RESOURCES, $2,500,000.
4 Per Cent. Interest Paid on Deposits.

Money to Loan
On Approved Real Estate.
EQUITABLE SAVINGS BANK.
First & Spring Sts.

NAUMANN & SCHILL, Inc.
306 So. Spring St. Branch, 224 W. Fifth St.
Imported and Domestic Delicatessen
Goods shipped to all parts Southern California and Arizona. Express prepaid on $5.00 orders, check accompanying order, radius ... miles. Write for summer price list.

Start a Savings ... July ...
Our next ... period ... Deposits to ... be made on or ... as to lose ... earning capacity ...
Start Saving ...
The Security Trust ... 114 West ...

UNION OIL COMPANY
advise the purchase of this stock.
OIL COMPANY, Stocks and Bonds
Los Angeles Stock Exchange
120 West Fourth Street.

Will
COLLECT
Past Due Accounts
REASONABLE, COMPETENT.
adjusting the affairs of delinquent debtors
upon and our ability is the direct
ence. References:
Merchants on their Book Accounts
SCHROEDER CO., 820 Story Bldg.
way 4064. Call or write for further

CLEARING HOUSE BANKS.
J. M. ELLIOTT, Pres. W. T. S. HAMMOND, Cashier.
W. H. HOLLIDAY, Pres. J. H. RAMBOZ, Cashier.
S. F. ZOMBRO, Pres. J. B. GIST, Cashier.
J. E. FISHBURN, Pres. H. S. McKEE, Cashier.
R. J. WATERS, Pres. WM. W. WOODS, Cashier.
W. A. BONYNGE, Pres. NEWMAN ESSICK, Cashier.
WARREN GILLELEN, Pres. A. W. REDMAN, Cashier.
I. W. HELLMAN, Pres. CHAS. SEYLER, Cashier.

SAVINGS BANKS.
SECURITY SAVINGS BANK
Resources $31,000,000.00
INTEREST ON TERM DEPOSITS.
PER CENT. ON SPECIAL (Ordinary) Deposits
Safe Deposit and Storage Department—Free Information Bureau.
SPRING AND FIFTH

AMERICAN SAVINGS BANK
BANK WITH THE EFFICIENT SERVICE
AND FOURTH STS.

TRUST & SAVINGS
INTEREST PAID ON

BANK AND TRUST
207-09-11 S. BROADWAY

TRUST COMPANIES.
Title Insurance and Trust Co.
Broadway and Franklin, Los Angeles
SURPLUS
Commissioner and Bank
Policies of Title Insurance.
Promptness and Efficiency.

Title Insurance and Trust Co.
Insurance and Certificates of Title.
All Other Title Companies

WALTER H. FISHER
Investment Securities, Stocks,
Company Securities a Specialty.
Securities.

J. STILSON COMPANY
Capital, $150,000. Established in 1888.
Los Angeles Stock Exchange.
WEST FOURTH ST.

RAWLIN, WHEELER & CO.
H. W. HELLMAN BLDG.
Los Angeles. Write today for

BROKERS
Stock Exchange

Start a Savings Account
July First
Our next semi-annual interest period commences July 1. Deposits to earn 4 per cent. must be made on or before that date so as to lose none of their earning capacity.
Start Saving
OPEN AN ACCOUNT WITH ANY AMOUNT
The Southern Trust Co.
114 West 4th St.

WM. R. STAATS
MUNICIPAL AND CORPORATION BONDS
EXECUTE COMMISSIONS IN LISTED SECURITIES
LOS ANGELES, 108 W. 4TH STREET

Business: Shipping, Mines and Stocks.

THE WEATHER.

LOCAL OFFICE, U. S. WEATHER BUREAU, Los Angeles, June 6.—[Reported by A. B. Carpenter, Local Forecaster.] At 5 o'clock a.m. the barometer registered 29.94; at 5 p.m., 29.9. Thermometer for the corresponding hours showed 61 deg. and 73 deg. Relative humidity, 5 a.m., 78 per cent.; 5 p.m., 48 per cent. Wind, 5 a.m., southeast, velocity 4 miles; 5 p.m., west, velocity 12 miles. Highest temperature, 76 deg.; lowest, 58 deg. Rainfall for season, 16.35 inches. Barometer reduced to sea level.

EASTERN TEMPERATURES.—Boston, 54; Washington, 66; Pittsburgh, 62; Chicago, 60; St. Louis, 68; Cleveland, 64; Los Angeles, 73; New York, 56; Buffalo, 54; Cincinnati, 66; St. Paul, 62; Kansas City, 72; Jacksonville, 74; ......, 64.

WEATHER CONDITIONS.—Rain has been general from the Lower Missouri Valley to the Atlantic coast, with frequent thunderstorms east of the area. Temperatures are generally lower over the section named except in the South, where changes are irregular. No rain is reported west of the Rocky Mountains, but there is considerable cloudiness in the Southwest, owing to the gathering of the usual summer depression over the Colorado Valley and the interior of Southern California, and the pressure distribution is favorable for cloudy and somewhat unsettled weather in Los Angeles and vicinity during the next thirty-six hours.

FORECASTS.—Los Angeles and vicinity: Cloudy and somewhat unsettled weather Wednesday; light to brisk variable winds. San Diego, Riverside, Redlands and San Bernardino: Cloudy and somewhat unsettled Wednesday.

South of the Tehachepi: Probably fair Wednesday.

SAN FRANCISCO, June 6.—Forecast: San Francisco and vicinity: Cloudy Wednesday; a few light showers; light south winds.

Santa Clara Valley: Light showers Wednesday; south wind.

Sacramento Valley: Cloudy Wednesday; showers; not much change in temperature; light south wind.

San Joaquin Valley: Cloudy Wednesday; showers; continued cool; light west wind.

Nevada, south of the Tehachepi: Cloudy, unsettled weather Wednesday; light showers; south wind.

Nevada: Fair Wednesday, except showers tonight or tonight; Thursday fair.

YUMA (Ariz.) June 6.—[Exclusive Dispatch to The Times. U. S. Reclamation Service.] Gauge Colorado River, 22.65 feet.

SHIPPING.

SAN PEDRO, LOS ANGELES.

ARRIVED—TUESDAY, JUNE 6.

Ship Yale, Capt. McFarland, from San Francisco.

Ship President, Capt. Thomas, from San Francisco and Redondo Beach.

Carmel, Capt. Hardwick, from Gray's Harbor via Redondo Beach and Santa Barbara.

Irene, Capt. Mitchell, seven and one-half days from Columbia River.

William H. Murphy, Capt. Nelson, from Eureka.

Fair Oaks, Capt. Johnson, four and one-half days from Gray's Harbor.

Caroline, Capt. Johnson, twelve days from Tacoma.

Acme, Capt. Olsen, three days from Eureka.

Sadie, Capt. Jacobson, twelve days from Umpqua River.

SAILED—TUESDAY, JUNE 6.

Harvard, Capt. Jepsen, for San Francisco.

Wasp, Capt. Knudsen, for Gray's Harbor.

Coos Bay, Capt. Nowak, for San Francisco and way ports.

Alcatraz, Capt. Johansen, for Greenwood, San Francisco.

IN PORT.

Yale, Pac. Nav. Co. wharf.

President, S. P. wharf.

Carmel, S. P. wharf.

William H. Murphy, Pac. L. Co.

Fair Oaks, E. K. Wood wharf.

Irene, Pac. L. Co. wharf.

Capistrano, San Pedro L. Co. wharf.

Doris, Miner fill.

Steamer Strathbeg, S. P. wharf.

Coos Bay, S. P. wharf.

Bertha, Crescent wharf.

Thomas L. Wand, South. Cal. L. Co.

Bandon, S. P. wharf.

Schooner Stanley Castle, Miner fill.

Graywood, Consol. L. Co. wharf.

Bee, Crescent wharf.

King Cyrus, Salt Lake wharf.

Helene, South. Cal. wharf.

Irene, S. P. wharf.

Caroline, Kerckhoff-Cuzner wharf.

William Olsen, E. K. Wood wharf.

Sadie, Kerckhoff-Cuzner wharf.

TO SAIL—WEDNESDAY, JUNE 7.

Doris, Capt. Olsen, for Gray's Harbor via Redondo Beach.

President, Capt. Thomas, for San Francisco.

Steamer Strathbeg, Capt. McKenzie, for San Francisco.

THURSDAY, JUNE 8.

Harvard, Capt. Jepsen, for San Francisco.

Yale, Capt. McFarland, for San Francisco.

President, Capt. Thomas, for Redondo Beach and San Francisco.

Bee Capt. Nopander, for Portland.

ON WAY TO THIS PORT.

Norwood, from Gray's Harbor, via San Francisco.

Daisy Mitchell, from Gray's Harbor.

Roanoke, from Portland, via San Francisco.

Tamalpais, from Columbia River, via San Francisco.

Rosecrans, from Columbia River.

Klamath, from St. Helens, via San Francisco.

Yosemite, from Everett.

Aurelia, from Aberdeen.

Coos Bay.

From Ballard.

From Gray's Harbor.

Seriba, from Tacoma.

From Salina Cruz.

From Coos Bay.

King Cyrus, from Gray's Harbor.

Lottie Bennett, from Columbia River.

From Bellingham.

From Tacoma.

From Bellingham.

FROM FOREIGN PORTS.

Robert Dollar, sailed May 22 from China.

Steamer Selvig, loading at Antwerp.

Antwerp, loading. Castles, at Antwerp.

At Antwerp, loading. At Antwerp, loading.

Stanley Castle, 381 tons, Antwerp, via Las Palmas, April 4. At Antwerp.

Capt. Maycock, from Antwerp, sailed April 2.

TIDE TABLE FOR SAN PEDRO.

June	High.		Low.	
7	7:30 a.m.		12:56 a.m.	
8	8:08 p.m.		12:19 p.m.	
9	9:01 a.m.		1:20 a.m.	
10	7:34 p.m.		12:52 p.m.	
11	8:44 a.m.		2:17 a.m.	
12	7:49 p.m.		1:22 p.m.	
13	9:38 a.m.		2:34 a.m.	
14	9:08 p.m.		1:46 p.m.	
15	9:58 a.m.		3:24 a.m.	
16	9:58 p.m.		2:35 p.m.	
17	11:02 a.m.		3:37 a.m.	
18	9:00 p.m.		2:32 p.m.	

Port Items.

Discharging a part cargo of lumber at ... and Redondo Beach, the steamer ... this morning, carrying 200,000 feet for the Southern Pacific Company for railroad ties. ... Wasp completed the discharge of ... lumber for the Consolidated Lumber Company at Wilmington and cleared today for ..., via San Francisco, to load ... for the same company.

The Navigation Company's steamship ... arrived from San Francisco with a ... passengers and freight ... and the Yale.

The steamer Coos Bay cleared today for ... and way ports with cargo ... the Pacific Coast Steamship Company.

The ... Bertha, arriving last night ... from Tacoma, will discharge 1,000,000 feet for the ... Lumber Company.

The ... completed the discharge ... lumber for the Southern California ... Company and cleared today for ... San Francisco, to reload.

The William H. Murphy arrived this ... days from Eureka, carrying ... lumber, consigned to the ... Lumber Company at Wilmington. ... The schooner Irene ... arrived, out seven and one-half days from the Columbia River, with 800,000 feet of railroad ties, consigned to the Southern Pacific Company.

The steamer Capistrano, now discharging at this port, has been sold to the Caspar Lumber Company and, when her cargo of lumber is discharged, will clear for San Francisco to go on the dry dock for overhauling and repairs.

The steamer Fair Oaks arrived this morning out four and one-half days from Gray's Harbor, with 875,000 feet of lumber, consigned to the E. K. Wood Lumber Company.

The British steamer Strathbeg, which arrived Monday from Antwerp, via Shields and Valparaiso, will finish discharging general cargo for Henry Lund & Co., and is scheduled to clear tomorrow for San Francisco and Puget Sound ports with the remainder.

The schooner Caroline has arrived out twelve days from Tacoma, bringing 550,000 feet of lumber for the Kerckhoff-Cuzner Mill and Lumber Company.

The steamer Doris will finish discharging 600,000 feet of lumber here and is scheduled to clear tomorrow for Redondo Beach with 200,000 additional feet for wholesalers there. Thence for Gray's Harbor, via San Francisco, to reload.

The schooner William Olsen arrived this morning out eleven days from Gray's Harbor, carrying 700,000 feet of lumber, consigned to the E. K. Wood Lumber Company.

The steamer Acme arrived this afternoon three days from Eureka, with 650,000 feet of lumber, consigned to the Pacific Lumber Company at Wilmington.

The schooner Sadie, arriving twelve days from Umpqua River, will discharge 500,000 feet of lumber for the Kerckhoff-Cuzner Mill and Lumber Company.

Much interest was taken by seafaring people here and at Tacoma in the race down the Coast between the schooner Caroline, Capt. Johnson, and the Salem, Capt. Jamieson, and considerable money was wagered on the result. Both windjammers left Tacoma together twelve days ago and both anchored off the breakwater last night. Capt. Johnson, of the Caroline, claims the race by four hours over his larger rival.

SAN FRANCISCO, June 6.—Arrived: Pleiades, Ancon; San Jacinto, Cayucos; Lakme, San Pedro; U.S.S. Prometheus, San Diego.

Sailed: Bear, San Pedro; Santa Rosa, Eureka.

REDONDO BEACH.

ARRIVED—TUESDAY, JUNE 6.

Schooner Azalea, Capt. Fardelius, from Eureka.

Steamship President, Capt. Thomas, from Seattle.

SAILED—TUESDAY, JUNE 6.

Steamship President, Capt. Thomas, for San Diego.

IN PORT—TUESDAY, JUNE 6.

Tug Redondo, Wharf No. 1.

Schooner Lottie Bennett, Wharf No. 2.

Steamer J. B. Stetson, Wharf No. 2.

Schooner Azalea, Wharf No. 1.

SCHEDULE OF ARRIVALS AND DEPARTURES OF PASSENGER VESSELS.

THURSDAY, June 8.—Steamship President, from San Diego, via San Pedro, en voyage for Seattle, via San Francisco.

FRIDAY, June 9.—Steamship Santa Rosa, from San Francisco, via Santa Barbara, en voyage for San Diego, via San Pedro.

SAILING FOR THIS PORT.

Steamer Yellowstone, Columbia River.

LOADING FOR THIS PORT.

British steamer Damara, Tasmania.

Schooner Azalea, Eureka.

Schooner Eric, Seattle.

PORT ITEMS.

The schooner Azalea arrived today from Eureka with 400,000 feet of lumber for the C. Ganahl Lumber Company.

The steamship President called here today on her way from Seattle to San Diego and brought 300 tons of freight and 350 passengers for Los Angeles.

Shares and Money.

STOCK TRADING LACKS VERVE.

RECENT UPWARD MOVEMENT IS SPENDING ITSELF.

In Financial and Speculative Circles Some Disappointment Is Expressed Over the Failure of the Public to Show Greater Interest in Market for Securities.

[ASSOCIATED PRESS NIGHT REPORT.]

NEW YORK, June 6.—A heavy tone characterized today's stock market and trading was lifeless. Stocks moved in a hesitating way. The sagging tendency which developed yesterday still prevailed today and to an extent which suggested that the recent upward movement had expended itself for the time at least. Buying orders were apparent on all substantial concessions, the support of this character being effective as to indicate that a state of deadlock had been reached. In financial as well as speculative circles some disappointment was expressed at the failure of the public to show greater interest in the market for securities. It had been hoped that after the decisions in the anti-trust cases were made known there would be a pronounced revival in trading and for a time there were indications that this change had taken place. This outside demand, however, has fallen off abruptly. Securities of the American Tobacco Company moved upward today. The common stock, having declined 120 points since the condition of the tobacco decision, recovered 24 points on the curb only to lose part of its gain. The preferred stock and the 4 per cent. bonds also made gains. American Telephone was strong in connection with reports that French bankers will take a large block of this stock following listing of the issue on the Paris bourse. Bonds were irregular with some heaviness in speculative issues. Total sales, par value, $5,046,000. United States 2's and 4's declined ¼ and the 3's ¼ on call.

NEW YORK STOCKS.

CLOSING PRICES—ACTUAL SALES.

[Furnished by Logan & Bryan, Members New York and Boston Stock Exchanges, Bradbury building.]

NEW YORK, June 6.—[Exclusive to The Times.] Following were the closing prices, sales and high and low quotations today:

Sales.		High.	Low.	—Close— Bid.	Ask.
......	Atlantic C. L.	....	....	128	129
100	Allis Chalmers	7	9	8⅜	9
100	Allis Chal. pfd	32½	32½	32½	33
24,550	Amalg. Copper	68⅛	67	67½	67⅝
5,100	Am. Agr. Chem	60⅜	58⅜	58	58½
......	Am. Agr. C. pfd	....	....	100	102
100	Am. Car & Fdy	56½	56½	56⅛	56⅝
100	Am. C. & F. pfd	119½	119½	118½	120
700	Am. Can Co.	11⅜	11⅜	11⅜	12
400	Am. Can Co. pfd	87⅜	87	87	87⅝
400	Am. Beet Sugar	53⅜	53⅜	53	53½
......	Am. B. Sugar pfd	....	....	98⅜	99⅛
500	Am. Cotton Oil	53⅜	53½	53¼	54⅛
......	Am. Cot. Oil pfd	....	....	98	102
300	Am. Ice Securities	21	20⅞	20⅛	20⅝
......	Am. Express	....	....	240	246
......	Am. Hide & L.	....	....	4⅛	4½
......	Am. H. & L. pfd	....	....	23⅛	24½
......	Am. Linseed	....	....	11	11½
100	Am. Linseed pfd	32	32	31½	32
200	Am. Locomotive	41⅛	41½	41	41½
......	Am. Loco. pfd	....	....	108	110
......	Am. Steel Fdy	....	....	41⅜	42
14,800	Am. S. & R. Co.	81½	80½	80⅞	80⅞
......	Am. S. & R. pfd	....	....	107⅛	107½
......	Am. Sugar	....	....	119	120
......	Am. Sugar pfd	....	....	117	119⅛
11,500	Am. Tel. & Tel.	151⅛	149⅞	150⅞	151⅛
400	Am. Tob. pfd	97½	97⅛	97⅛	98
......	Am. Woolen	....	....	33⅜	34⅜
200	Am. Woolen pfd	94⅜	94½	94½	94⅞
700	Anaconda	40	39⅞	39⅞	40⅛
15,000	A. T. & S. F.	116⅛	115⅛	116⅛	116⅜
400	A. T. & S. F. pfd	104⅛	104⅛	104⅛	104⅜
800	Balt. & Ohio	108	107⅝	108	108⅛
100	B. & O. pfd	89¼	89⅛	89	89½
......	Bethlehem Steel	....	....	32⅛	33⅛
......	Beth. Steel pfd	....	....	63	63⅜
2,600	Brooklyn R. T.	82	80⅝	81⅜	81½
1,900	Canadian Pacific	238⅛	237½	237⅜	237⅞
4,100	C. & O.	85⅝	85	85⅜	85⅞
1,000	Central Leather	31⅜	31½	31⅜	31⅛
200	Central L. pfd	103	103	103	103⅜
......	Chicago & Alton	....	....	30	32
......	C. & A. pfd	....	....	....	65
1,000	C. & G. W.	25	24⅛	24⅛	24⅝
400	C. & G. W. pfd	48⅝	48⅛	45	47
300	C. & N. W.	148	147⅝	147⅜	148
......	C. & N. W. pfd	....	....	199	209
20,200	C. M. & St. P.	126⅜	125⅞	126⅜	126⅝
......	Do. pfd	....	....	152	155
......	C. C. C. & St. L.	....	....	57	62
......	Do. pfd	....	....	95½	100
400	Colo. Fuel & Iron	34⅜	34½	34⅜	35
......	C. F. & I. pfd	....	....	110	125
......	Colo. Southern	....	....	55	56
......	Colo. So. 1st pfd	....	....	77	77½
......	Colo. So. 2nd pfd	....	....	74	75
3,200	Consolidated Gas	148⅛	147¼	147½	148
300	Corn Products	15⅛	15⅛	15	15⅜
......	Do. pfd	....	....	83	85
......	Del. & Hudson	....	....	171	172½
......	D. L. & W.	....	....	540	565
300	D. & R. G.	32	31½	31	31½
600	D. & R. G. pfd	70⅜	69⅜	69	69⅞
6,500	Distilling Sec.	38⅜	37	37¼	37½
......	D. S. S. & A.	....	....	14	15
......	D. S. S. & A. pfd	....	....	25	27
2,000	Erie	34⅜	34⅛	34⅜	34½
2,400	Erie 1st pfd	54¼	53⅛	53¼	53⅝
500	Erie 2nd pfd	42½	43⅜	43⅛	44¼
1,300	Gen. Electric	165	162½	163⅛	164
4,300	Gt. Northern pfd	135⅛	135	135⅛	135⅜
700	Gt. No. Ore Ctfs	62⅛	62⅜	62⅛	63
300	Illinois Central	141	141	140	141
100	Int'l Harv. Co.	125	125	125	125⅞
......	Int'l Harv. pfd	....	....	123⅞	125
......	Int'l Paper	....	....	11½	12⅛
......	Int'l Paper pfd	....	....	49	50
1,000	Int'l Pump	42⅛	41⅞	42⅛	42¼
......	Int'l Pump pfd	....	....	89½	90
100	Iowa Central	18	18	18	18½
3,000	Iowa Central pfd	35¼	34¼	35	35½
400	K. C. Southern	35⅛	35	34⅜	35
300	K. C. So. pfd	68⅛	68⅛	67⅜	68
400	L. & N.	150⅜	150⅛	150⅜	151
4,200	Laclede Gas com	106⅞	105⅞	106⅜	107
500	Manhattan	136⅝	136⅛	136⅛	137
......	Inter-Met.	19⅞	19⅝	19½	19⅞
5,700	Inter-Met. pfd	54⅛	53⅝	53⅞	54
......	Mex. Central Ctfs	....	....	30⅞	31
......	Mex. C. 1st pfd	....	....	60	67½
......	Mackay	....	....	89½	90
......	Mackay pfd	....	....	75⅛	76
400	Minn. & St. L.	30⅞	30⅝	29	33
100	Do. 1st pfd	45	45	44	47
300	M. St. P. & S.S.M.	137⅞	136½	136⅞	137
......	Do. pfd	....	....	150	153
3,100	M., K. & Texas	36	35⅝	36¼	36⅜
300	M., K. & T. pfd	67⅛	67½	67¼	67⅞
5,700	Missouri Pacific	51	50⅝	50⅝	51
600	National Lead	57	56⅝	56⅞	57
......	Nat'l Lead pfd	....	....	107	109
100	Nat'l Biscuit	135	135	132½	136
200	Nat'l Biscuit pfd	128½	128	136	146
2,000	Nevada Con.	19⅝	19⅝	19⅝	19⅞
2,500	N. Y. Central	110⅛	109⅝	110	110⅛
......	N. Y. C. & St. L.	....	....	58	60
......	Do. 1st pfd	....	....	102	107
......	Do. 2nd pfd	....	....	84	90
......	N. Y., Ont. & W.	....	....	43	43⅜
8,100	Norfolk & W.	109¼	108⅝	108⅛	108⅜
......	N. & W. pfd	....	....	90	92
......	North American	....	....	75⅝	76
7,500	Northern Pacific	134⅝	134⅛	134⅜	134⅝
......	Omaha	....	....	135	140
......	Omaha pfd	....	....	155	160
......	Pacific Mail	....	....	26	27½
400	Pac. Tel. & Tel.	50⅜	50⅜	50⅝	51
......	Pac. T. & T. pfd	....	....	94	98
10,900	Penn. R. R. Co.	124⅝	124⅛	124⅜	124⅝
500	People's Gas	106⅛	106	106⅛	106⅜
300	Pitts. Coal	22½	22⅜	22½	22¾
1,900	Pitts. Coal pfd	86⅛	85¼	86⅜	86⅝
500	Pressed Steel Car	36⅛	36⅛	36⅛	37
100	P. Steel Car pfd	100⅛	100⅛	100	101
......	Pacific Coast	....	....	98	105
600	P. C. C. & St. L.	95½	95	95	95½
......	Do. pfd	....	....	108	115
600	Pullman	162	161½	161⅝	162½
......	Ry. Steel Springs	....	....	36⅞	37⅛
......	Ry. Steel S. pfd	....	....	101	102⅜
45,400	Reading	160⅜	159⅝	160	160⅛
......	Reading 1st pfd	....	....	88	90
......	Reading 2nd pfd	....	....	96	98⅜
200	Republic I. & S.	30⅛	30⅛	30⅛	31
100	R. I. & S. pfd	97	97	94⅜	95
14,000	Rock Island	34	33⅜	33⅞	32⅝
200	Rock Island pfd	65⅞	65⅛	65¼	65⅝
......	Sloss S. S. & I.	....	....	49⅛	50¾
......	S. S. S. & I. pfd	....	....	....	110
......	St. L. & S. F. 1st pfd	....	....	67	68¼
300	Do. 2nd pfd	47	46¼	46⅜	46⅞
......	St. L. & S. W.	....	....	32½	33¼
......	Do. pfd	....	....	69	70
7,300	Southern Pacific	121	120⅜	120⅛	120¼
2,800	Southern Railway	30	29⅝	29⅛	29⅝
300	Southern Ry. pfd	69⅝	69⅛	69⅛	69⅞
300	Third Ave. Ry.	11⅝	11⅝	11⅛	11⅝
5,000	Tenn. Copper	40⅜	39½	39⅞	40
1,400	Texas Pacific	29⅜	29	29⅛	29½
400	T., St. L. & W.	22⅝	22	21⅛	22¼
500	Do. pfd	51⅛	50½	50	51
......	Twin City R. T.	....	....	109⅛	110
......	U. B. & P. Co.	....	....	7	7⅜
......	U. B. & P. pfd	....	....	57	59½
56,200	Union Pacific	186⅛	185⅛	185⅞	186⅛
900	U. P. pfd	95	94⅛	94	94⅛
5,300	Utah Copper	48	47⅛	47⅜	47⅝
400	U. R. R. of S. F.	42⅛	42	42	42½
200	Do. pfd	71½	71	71½	72½
......	U. S. C. Iron Pipe	....	....	16⅛	18
......	U. S. C. I. P. pfd	....	....	57⅛	58½
......	U. S. Express	....	....	95	100
......	U. S. Marine Co.	....	....	4	4⅜
......	U. S. Marine pfd	....	....	17⅛	17⅝
100	U. S. R. & Cons.	78½	78½	77⅞	78⅜
......	U. S. R. & R. Co.	....	....	4	6
......	U. S. R. & R. pfd	....	....	11½	19
600	U. S. Rubber	42⅛	41⅜	41⅜	42¼
......	U. S. R. 1st pfd	....	....	113½	114
......	U. S. R. 2nd pfd	....	....	77	78
122,700	U. S. Steel Cor.	77⅝	77⅛	77⅜	77½
1,700	U. S. Steel pfd	119	118⅝	118⅜	118⅝
800	Va. Car. Chem.	59⅛	58⅝	58⅝	59⅛
......	Va. Car. C. pfd	....	....	125	127
......	Va. Coal & Coke	....	....	65	69
......	Wabash	....	....	16⅞	17
700	Wabash pfd	38⅛	37⅛	37⅝	38
......	Wells-Fargo Ex.	....	....	173	175
700	Western Union	82	81⅜	81⅛	82
700	Westinghouse	77	75⅞	76⅜	77
100	Do. 1st pfd	118½	118⅛	117⅞	118¼
1,000	Western Md. com.	61⅛	60⅛	61	61⅛
......	Western Md. pfd	....	....	80	85
......	W. & L. E.	....	....	4½	5
......	Do. 1st pfd	....	....	15	17
......	Do. 2nd pfd	....	....	6	7½
......	Wisconsin Central	....	....	68½	70
6,000	Goldfield Cons.	6⅛	6	6	6⅛
300	Chino	24	23⅜	23⅞	24
400	Ray Cons.	17⅜	17⅛	17¼	17⅜
400	Miami	....	....	20	20⅛
2,400	Lehigh Valley	179⅝	179¼	179¼	179½
......	Jersey Central	....	....	280	290
......	Brunswick	10⅛	10	10	10⅛

Total sales—413,500 shares.

Money opened at 2⅝ per cent.; highest, 2⅝ per cent.; lowest, 2¼ per cent.; last loan, 2⅜ per cent.; closed, 2⅜ per cent.; ruling rate, 2⅜ per cent.

METAL MARKETS

COPPER.

NEW YORK, June 6.—Standard Copper, quiet. Lake, 12.25@12.50; electrolytic, 12.25½@12.37½; casting, 11.87½@12.12½.

LEAD.

NEW YORK, June 6.—Lead quiet. New York, 4.40@4.50; East St. Louis, 4.17½@4.22½.

SILVER.

NEW YORK, June 6.—Bar silver, 53⅛.

New York Bond List.

[Special Service to The Times by E. F. Hutton & Co., Members New York Stock Exchange, No. 118 West Fourth street, Los Angeles.]

NEW YORK, June 6.—Following were closing bid and asked prices on the bonds:

	Bid.	Asked.
Armour 4½s	92	93
Am. Tel. & Tel. Conv. 4s	111	112
American Tobacco 4s	86	86½
American Tobacco 6s	105	105½
Atchison Gen. 4s	98⅞	99⅛
Atchison Conv. 4s	115⅝	116¼
Atchison Adj. 4s, stamped	91	91½
Atchison Conv. 5s	116	116½
Atlantic Coast Line Cons. 4s	95½	95⅞
Atl. C. L. (L. & N. Coll.) 4s	94	94⅜
Balt. & Ohio 3½s	92	92⅛
Balt. & Ohio 4s	98	98⅜
Brooklyn Rapid Transit 4s	85½	86
Can. So. 1st 5s, Ext.	102⅜	103
C. & O. 4½s	101⅛	101⅜
C. B. & Q. Joint 4s	97⅜	97⅞
C. B. & Q., Ill., 4s	99⅛	99⅜
C. B. & Q. General 4s	98⅛	98⅜
Central Pacific 1st 4s	97	97⅛
Chicago & E. Ill. 4s	81½	81⅝
C., R. I. & P. Ref. 4s	89	89⅛
C., R. I. & P. Col. Trust 4s	75⅛	75⅜
Colo. & So. 1st 4s	95⅜	96
Denver & Rio Grande 4s	93	93½
Del. & Hudson Conv. 4s	99⅜	101
Erie 1st Con. P. L. 4s	87⅛	88
Inter-Met. 4½s	79⅞	79⅞
Japanese 4s	88⅞	89¼
Japanese 1st 4½s	94½	94⅝
Japanese 2nd 4½s	94	94⅛
L. & N. Uni. 4s	98½	98⅝
M., K. & T. 4½s	81¼	81⅝
Missouri Pacific 4s	78	79
N. Y. Central 3½s	88	88⅜
N. Y. Central L. S. 3½s	79⅝	80
N. Y. Central 4s	93⅛	93⅜
N. Y. City 4½s of 1957	108⅛	109
Norfolk & Western 4s	98⅜	98⅝
N. & W. Conv. 4s	109	109⅛
N. Y., Ont. & W. 4s	96⅛	97⅛
Northern Pacific P. L. 4s	99⅝	100
Northern Pacific 3s	71	71⅛
Oregon Short Line 4s	94⅛	94⅜
Oregon Ry. & Nav. 4s	95⅛	96
Pennsylvania Ry. 4s of 1915	103⅜	104
Philippine Ry. 4s	86⅜	87½
Reading Gen. 4s	97⅝	98
Republic of Cuba 5s	....	103
Southern Pacific 1st Ref. 4s	95½	95⅝
Southern Pacific Col. 4s	92⅛	93⅛
Southern Ry. 4s	79⅜	80
St. L. & S. F. Ref. 4s	82	82½
Union Pacific 1st 4s	101½	101½
Union Pacific Conv. 4s	108⅛	108⅞
Union Pacific Ref. 4s	97⅛	97⅜
U. S. Steel S. F. 5s	105⅛	106
United States 2s reg	100⅛	101⅛
United States 2s coup	100⅛	....
United States 3s reg	101⅜	102½
United States 3s coup	101⅜	....
United States 4s reg	114⅜	115
United States 4s coup	114⅜	115
U. R. R. of S. F. 4s	69⅛	71
U. R. R. of St. L. 4s	....	81½
Wabash 1st 4s	65½	69
Western Union 4½s	....	97⅛
Westinghouse Conv. 5s	94⅜	95
Wisconsin Central 4s	93⅞	93⅞
West Shore 4s	101	101½

New York Cotton Market.

[Special Service to The Times by E. F. Hutton & Co., Members of the New York Stock Exchange, 118 West Fourth street, Los Angeles.]

NEW YORK, June 6.—The showers reported in the Carolinas today were considered insufficient to fully relieve the long standing drought which has prevented cotton from coming up and as the official forecast gave promise of further precipitation where needed, the market advanced. Foreign spinners are said to be anxiously buying spots for September and October shipment at a high basis and this is expected to continue on advancing as well as declining markets. We expected nothing more than natural reactions as a result of profit taking as long as the drought continues and would take advantage of such easy periods upon which to buy new crop.

Logan & Bryan's letter says:

"In 1904 the boll weevils were confining their operations to Texas. In that year Louisiana raised 1,100,000 bales, Mississippi 1,776,000, and Texas 3,074,000; Arkansas 909,000, Oklahoma 829,000 bales; total for five States 7,688,000. In 1906 this same area raised 8,470,000 bales of which Texas contributed 4,050,000, and in 1908 the area raised 7,733,000 of which Texas contributed 3,819,000. Leaving out Texas the other four States contributed 4,611,000 bales in 1904; 4,420,000 in 1906, and 3,914,000 in 1908. In the year 1911 it looks almost a maximum prediction to allot to Louisiana raised 1,100,000 bales, Mississippi 1,000,000 to Arkansas 850,000 and Oklahoma 1,000,000, which would bring those five States the aggregate of 3,450,000 bales and it would become imperative that Texas contribute 4,200,000 bales if that western section makes her usual contribution to a 13½ million crop. Texas and Oklahoma raise cotton crops on a limited annual rainfall and the dividing line between a failure and a good crop is often determined by two or three inches rainfall at a propitious moment in July and August. The chances of the weather and weevil are too many to justify selling cotton at present levels; in fact, it is quite possible that a 14,000,000 bale crop would sell at present levels and it seems certain that a 13,000,000 bale crop would exceed fifteen cents per pound average."

Following is range of quotations today:

Option—	Open.	High.	Low.	—Close— Bid.	Ask.
January	13.31	13.49	13.26	13.47	13.48
March	13.37	13.54	13.35	13.53	13.54
July	15.84	15.93	15.79	15.92	15.93
August	15.25	15.38	15.18	15.29	15.30
September	13.75	13.77	13.74	13.90	13.91
October	13.40	13.57	13.35	13.52	13.53
December	13.32	13.35	13.28	13.47	13.48

Spots—15.95.

THE COPPER INDUSTRY.

[Special Service to The Times by E. F. Hutton & Co., Members of the New York Stock Exchange, 118 West Fourth st., Los Angeles.]

The smelter construction at Mason Valley for the month of May proceeded without interruption. The work, which consisted principally of foundations is now practically completed. At the mine very little work was done during the month, as everything at the property is practically in readiness for the full requirements of the smelter when that plant starts operation.

Considering the fact that all of the large producers of copper are now well sold ahead, and that the insatiable European appetite for copper does not appear to be appeased, there is every reason to expect a still further strengthening of the price, helped by talk of a copper merger. The United States cannot get along without the potash supplies controlled by Germany, and the old world cannot get along without our copper, yet we give them our copper at almost cost price, while for Germany's potash we pay 100 per cent. premium. Of course, Germany protects her potash industry, while our government has prevented any combination which would conserve one of our most important natural resources and at the same time give this important industry a living profit. This may be changed now that the law of reason is to rule in the management of large corporations under the recent interpretation of the Sherman Law. As progress is made along these lines it will naturally be a stimulus to the copper metal, and incidentally to the copper share market.

Some of the engineers who have been assisting in the recent examination of the Braden property have just returned to New York, preceding Pope Yeatman, the consulting engineer, who left the mine May 28 for the United States, where he is expected to arrive about July 1. Among those who returned is Edwin Berry, Mr. Yeatman's assistant, who arrived on May 24. Mr. Berry when asked regarding Braden stated that he was very favorably impressed with the mine and believes that the property will develop into one of the largest producers. At the Fortuna mine, development is proceeding satisfactorily, the No. 2½ tunnel advancing in the shoot with the No. 4 tunnel rapidly approaching the main ore body. Up to the present time, development has been confined to but two places, the Fortuna and Teniente on the north and west side of the outcrop, which is elliptical in form following the contact of the crater of the old volcano around which the ore bodies occur. It has been decided to extend development to the ore bodies on the opposite side of the crater, or those to the east and south. As the elevation of the surface at the two last-named locations is very much higher than that at the Fortuna property, this territory will be developed by means of one of the upper Fortuna tunnels. For this purpose the No. 2 has been selected and is being driven ahead following the contact. This tunnel which is advancing in ore of over ... per cent. grade will not only serve to prospect the undeveloped territory, but will throw light on the extension of the Fortuna ore shoots to the southward, which if encountered can be driven to and intersected on the lower tunnels, namely No. 2½ and No. 4. The topography here is so steep that approximately 1000 feet depth under the outcrop will be obtained by this No. 2 tunnel on the south and east side of the crater.

The ability of Calumet and Arizona to continue the $4 dividend rate and the knowledge of a long life to the company by the acquisition of Superior and Pittsburgh is responsible for the recent $10 per share appreciation in the stock and it is good opinion that this advance does not begin to reflect the true position of the company.

Boston Copper Market.

[Furnished by Logan & Bryan, Members New York and Boston Stock Exchanges, Bradbury building.]

BOSTON (Mass.) June 6.—The good feeling in the coppers continues again today with Hancock the leader. Cal. and Arizona was active at a slight advance. The demand for the metal continues strong with foreign buyers most prominent.

Following were closing quotations on the Boston Stock Exchange:

	—Close— Bid.	Ask.		—Close— Bid.	Ask.
Kerr Lake	5⅜	6	Kew. Cop.	2⅛	2½
Tuolumne	4⅜	4½	Lake Cop.	38	38⅝
Zinc	29	29⅛	La Salle	4⅛	4½
Ariz. & M.	9	15	Majestic	60	62
Begole	2⅜	3	Miami	20	20½
Wyandotte	1 9-16	1⅝	Mohawk	47½	48
Am. Penn.	5	5⅛	Michigan	2⅛	2½
Do. pfd.	17	18	Mass. Cop.	5⅝	5⅞
Bos. Ely	1 7-16	1 9-16	Mayflower	2⅜	2½
Chemung	5⅛	6⅛	N. Butte	35¼	35½
Ely Cons.	45	48	Nev. Cons.	19⅛	19½
Live Oak	20⅜	21½	Nipissing	10⅛	10½
Nev. Doug.	2½	2⅜	Osceola	100	105
Oneco	1⅛	1⅜	Old Dom.	47⅜	47½
Raven	29	30	Chino	23⅜	23⅜
Raw. Coal	4½	6	Gilfd. Cons.	6	6¼
Ahmeek	170	175	Indiana	15⅜	15⅜
Adventure	6⅛	6⅞	Algomah	8⅜	9¼
Ariz. Com.	17¼	17½	Inspiration	8⅜	9
Arcadian	3½	4	Mason Val.	9⅜	9⅜
Arnold	50	—	Old Colony	1⅜	1⅞
Allouez	32	32½	Parrott	12½	13
Atlantic	6	6½	Quincy	71	72⅛
B. S. Gas	22	24	Santa Fe	1¼	1½
Butte & L.	10	15	Shannon	11¼	11⅝
Butte Coal	19½	19⅞	Sup. & Bos.	6⅛	6⅜
Black Mtn.	—	5	Sup. & Pgh.	17½	18
Centennial	12⅜	13½	Sup. Cop.	33⅛	34
Cal. & A.	62	62½	Tamarack	35	—
Cal. & H.	475	485	Trinity	4⅛	5
Cons. Mer.	7	8	Utah Cons.	18	18¼
Davis Daly	1 5-16	1 7-16	U. S. M. & S. com.	37	37½
Daly West	5½	5⅞	U. S. M. & S. pfd.	47⅜	48
E. Butte	13⅜	13⅞	Victoria	1⅜	1⅝
Elm River	20	—	Winona	8⅛	8½
Bohemia	2⅜	3	Wolverine	112	115
Butte & B.	5	5½	N. Lake	9⅜	9½
Cactus	13	15	Ohio	1⅜	1⅜
Chief Cons.	1 1-16	1⅛	S. Lake	8⅛	8½
Cop. Ariz.	1⅛	1⅜	Ray Cent.	1 9-16	1 11-16
Ray Cons.	17⅛	17⅜	Swift	103	103⅜
First Nat.	1⅜	1⅞	Shattuck	19	19⅛
Franklin	12⅛	12⅞	Yukon	3⅛	4
Granby	37½	38	Baltic	7	7½
Giroux	6⅞	7⅛	Yuma	—	2
Greene Can.	7⅛	7⅜	Ill. Creek	29½	29⅜
Helvetia	1⅛	1⅜	Do. pfd.	90⅛	90⅜
Hancock	29⅛	29			
Isle Royale	18	18⅛			

SAN FRANCISCO CLOSING. STOCK AND BOND QUOTATIONS.

[Furnished by Logan & Bryan, Members New York and Boston Stock Exchanges, Bradbury Building, Los Angeles.]

SAN FRANCISCO, June 6.—[Exclusive to The Times.] The closing quotations and sales on the Stock and Bond Exchange were as follows:

Miscellaneous Bonds—	Bid.	Asked.
Associated Oil Co. 5s	99⅜	99⅞
Cal. Wine Ass'n 5s	94	....
City Electric Co. 5s	91	91½
Contra Costa Water Co. 5s	96½	....
Los Angeles Elec. Co. 5s	106	106½
Market Street Cable 6s	106⅛	....
Market St. Ry. 1st C. M. 5s	....	97½
Northern Cal. Power Co. 5s	96	98
Northern Cal. P. Con. 5s	93⅛	94⅛
Oakland Transit Co. 5s	102	....
Oakland Water Co. Gtd. 5s	92	....
Pacific Electric Ry. Co. 5s	....	103
Pac. Tel. & Tel. Co. 5s	99⅜	100
People's Water Co. 5s	71½	71⅞
S. V. Water Co. G. M. 4s	92⅛	93
Water Stocks—		
Spring Valley Water Co.	58	58⅛
Gas and Electric Stocks—		
City Electric Co.	41⅛	....
N. Cal. Power Co. Con.	53⅛	....
Oro Water, L. & P. Co.	75⅛	....
Powder Stocks—		
Giant Consolidated Co.	82	85
Sugar Stocks—		
Hawaiian Com'l & Sugar	38⅛	39
Honokaa Sugar Co.	11	....
Hutchinson Sugar Plantation	16	16½
Makaweli Sugar Co.	40⅛	....
Onomea Sugar Co.	43	....
Paauhau S. P. Co.	23⅛	....
Oil Stocks—		
Associated Oil Co.	52⅛	52⅜
Palmer Oil Co.	137½	140
Miscellaneous Stocks—		
Cal. Wine Ass'n common	65½	....
Pacific Tel. & Tel. pfd.	93⅛	....
Philippine T. & T. Corp.	25	....

SALES—Morning session: 7000 San Jose Ry. 4s at 95⅞; 3000 Associated 5s at 99⅛; 395 Spring Valley Water at 58; 125 do. at 57⅞; 30 Associated Oil at 52; 125 do. at 52⅛; 50 Northern Cal. Power at 53⅛; 100 Paauhau at 23⅛; 60 Onomea at 43; 300 Palmer at 137½; 10 Wine at 66.

SALES—Afternoon session: 4000 S. P. Ry. 4s at 95⅞; 6000 Associated 5s at 99⅛; 5000 Los Angeles Ry. 4s at 106⅛; 1000 Natomas common 6s at 92⅛; 5000 do. at 92⅛; 2000 People's Water 5s at 71½; 395 Northern Cal. Power at 53; 25 do. at 52⅞; 35 do. at 52½; 10 do. at 53⅛; 125 Spring Valley Water at 58⅛; 100 Palmer at 137½; 10 Union Sugar at 35; 50 Associated Oil at 52; 30 do. at 52⅛; 190 do. at 52⅛; 80 do. at 52⅜; 50 do. at 52⅛; 5 do. at 52½.

Callboard Sales.

SAN FRANCISCO, June 6.—Wheat, firm, no trading. Cash, 1.42@1.50. Barley, easy; December, 1.29 bid, 1.27 asked; cash, 1.30. Corn, firm; western state yellow, 1.59. Afternoon session: wheat, firm, no trading. Barley, easy; December, 1.26½ bid, 1.27½ asked.

San Francisco Dairy Market.

SAN FRANCISCO, June 6.—Butter, fancy creamery, 22½; creamery seconds, 21⅛; fancy dairy, 20½. Eggs, store, 20½; fancy ranch, 21½. Cheese, new, 11½@12; Young Americas, 13@13½.

Drafts and Silver.

SAN FRANCISCO, June 6.—Silver bars, 53 1-8; Mexican dollars, 45; drafts, sight, 3; drafts, telegraph, 6.

Additional Markets Page 12

Real Estate Directory

Buy In COUNTRY CLUB PARK (Los Angeles' Finest) Strong & Dickinson 147 S. Broadway

YUCAIPA VALLEY Red Apple Land. Ask for particulars. Redlands, California; or, 230 W. 6th St., Los Angeles. Main 2302; F5035.

DOUBLE YOUR MONEY In less than Twelve Months. Acreage in the Cream of BALDWIN'S RANCH Call for Booklet and Maps. M. M. DAVISON & SON 316-318 TRUST AND SAVINGS BLDG. Sixth & Spring Sts.

Van Nuys & Lankershim LANDS Automobile Excursion Daily LOS ANGELES SUBURBAN HOMES CO. F. P. NEWPORT CO. Selling Agents 206-209 Central Bldg.

WESTLAKE ADDITION Close in. Near 4 car lines. Large lots. —$1250 and Up— BRYAN & BRADFORD Trust & Savings Bldg. 6th & Spring Sts.

VAN NUYS The New Town AUTO EXCURSIONS Leaving 319 South Hill street daily at 9 a. m. and 2 p. m. Lots 1 Acre to 10 Acres. GREAT BUSINESS OPPORTUNITIES.

AUTOMOBILE DAILY To Van Nuys and Lankershim Ranchos A. G. HERRON & CO. 202 Central Bldg.

MUTUAL HOME BUILDING CORPORATION Higgins Building, 2nd and Main Sts. Drop a postal for the pamphlet "Montecito," mailed FREE to prospective Homeseekers and Investors.

Commonwealth Home Builders. A co-operative Building Company Organized by 100 Representative Businessmen of Los Angeles. 120 West Sixth Street

Fresno Valley Alfalfa Lands $35 and up. Easy terms. Buy from owners. CRAIG & PINGREE 649 P. E. Building. Phones—F7760; Main 4254.

Investigate Now! Pacific Home Builders Now 80c Per Share Booklet on Request. 617-618 Wright & Callender Bldg.

Everything In Rentals See the most reliable firm in the city. W. I. HOLLINGSWORTH & CO. F. W. KADLETZ, MGR. BUSINESS RENTAL DEPT. 10777. 609 So. Hill. Main 6760.

GLENDALE REAL ESTATE BARGAINS Want propositions submitted from any one who will build houses on our new subdivision in Glendale. We will make substantial concessions on prices of lots to the first ten persons agreeing to build homes. O. W. CHILDS ESTATE CO., 321 Laughlin Bldg., Los Angeles. Home Phone F3465.

8 PER CENT DIVIDEND Being Paid in Quarterly Installments. STOCK NOW $1.10 A SHARE Write for booklet, "Homebuilding Profits." Phoenix Home Builders 529 Citizens National Bank. Phone Broadway 5043.

Level Fertile Land In the Coachella Valley, RIVERSIDE CO., CALIFORNIA. On the main line of the S. P. R. R. $75 PER ACRE—FREE WATER Grows Alfalfa, Cotton and Oranges. MECCA LAND & WATER CO. 608 SO. SPRING.

FREE DIVINE HEALING Given every week day morning. Don't remain sick. Be well. That's easy. Call tomorrow and investigate. Cut this out and remember location. FRANCIS TRUTH, Noted Boston Healer, 223 W. 2nd st., L. A.

Schools and Colleges

Marlborough Preparatory School 636 West Adams St. Between Chester Place and Figueroa st. Residence and day school; careful home training; constant advancement irrespective of grade limit. Physical development a specialty. Grounds adapted to outdoor life. Summer school, English branches, French, German, Spanish, music, sewing. Miss Ida B. Lindley, Principal.

Marlborough School for Girls 865 WEST 23RD STREET. Spring term begins February 7th. Certificate admits to colleges. Pupils under 14 not received. References from school last attended absolutely necessary if applicant is unknown to principals. Monthly lectures in French, with stereopticon, by Mons. Jacquard Auclair of the French Alliance. Catalogue sent on application. MRS. GEORGE A. CASWELL, Principal. MISS GRACE WILTSHIRE, Associate Principal.

Aim High EDUCATIONALLY—high above the average school. PHYSICALLY — 5th floor Hamburger Bldg.—100 feet above low-down distracting street-noise and dust. Leader since 1884. All summer—begin now. Good positions. F1850, Main 2305. Foremost Business College. The Isaac Woodbury

College of Fine Art U.S.C. Summer School. Normal teachers' course: Design, Jewelry, Pottery, Metal, etc. Circular on request. W. L. JUDSON, Dean.

ANGELES VISTA SCHOOL (Miss Wing's School for Girls) 1844 St. Andrews Place. Fine resident school for girls; equipped with sleeping porches, open-air recitation rooms, gymnasium, dining court, etc. All grades and departments. Children received for vacation months. Send for catalogue. ETHELWYN WING, M. A., Principal.

Girls' Collegiate School UPPER SCHOOL (CASA DE ROSAS) Adams and Hoover Streets. Miss Parsons and Miss Dennen, Principals. LOWER SCHOOL (OPPOSITE CASA DE ROSAS) 949 W. ADAMS ST. Summer school for day and boarding pupils. Miss Thomas and Miss Mosgrove, Principals.

CALIFORNIA SCHOOL For Boys, Boarding and Day SUMMER SESSION 1948 Lovelace ave., N. William Brick, M. A. Prin. Home 23673.

THE ORTON SCHOOL College preparatory and finishing school for girls. 154 S. Euclid Ave., Pasadena.

The WESTLAKE SCHOOL FOR GIRLS Residence and day school. Accredited to Berkeley, Stanford and Eastern Colleges. Affiliated Paris School. Catalogue upon request. 616 SO. ALVARADO.

KENNARD'S POLYTECHNIC BUSINESS COLLEGE 1909 S. Grand Ave. $10.00 a month. Positions for Graduates. A WEEK'S TRIAL FREE.

HOLLMAN Business College We are offering for the summer a special 6 months' course for $55. Investigate. 100 Coulter Bldg., 213 S. Broadway.

URBAN Military Academy 800 Beacon St. Open all year. Summer Camp at Coronado Beach. Home 52647.

HEALDS BUSINESS COLLEGE MERGED WITH LOS ANGELES BUSINESS COLLEGE N.E. Cor. Eighth and Hill. Inc. 1890. Phones: F6760; Main 511. Superior in every way. Get rates.

SUMMER CAMP—For Boys CORONA DEL MAR Boating, fishing, bathing and all outdoor amusements. Teacher always with the boys. Tutoring for those that need it. For illustrated catalogue and terms address MANAGER, 309 N. Union ave. Tel. Main 6336. Los Angeles, Cal.

The Brownsberger Commercial College 953-5-7 West Seventh Street. Day and evening classes. Main 2511. Home 52401. Free catalog.

BERKELEY— College Hall OPEN FOR SUMMER SCHOOL. College Hall Dormitory for the women students of the University of California. Sanctioned by the University. Address 2627 Hearst Ave.

Barr-Kent Stenographic School 307-329 Merchants' Trust Bldg. Offers exceptional opportunity during summer. Send for particulars. Phones A3121; Broadway 696.

Page Military Academy the big strong school for young boys. Summer rates $25 per month. 137 West Adams. Phones: 21203; South 2734.

CUMNOCK School of Expression and Academy Junior School Boarding and Day Pupils—girls and young women. Eighteenth year opens September 25. Music, art and physical training. Send for catalogue. 1500 SOUTH FIGUEROA STREET.

HOLLYWOOD SCHOOL FOR GIRLS 211 W. Hollywood Blvd. Boarding and Day School. Out-door study, recitations and physical training. Sleeping porches. Home Phone 57504.

Success Shorthand Institute 327-337 H. W. Hellman Building Day and Evening School. World's Record System. Send for Booklet No. 2.

YALE SCHOOL 309 N. UNION AVE., LOS ANGELES A boarding and day school for young men and boys. Fits for any college. Fine gymnasium. Special athletic instructor. Summer camp. Send for illustrated catalogue. Main 6336.

FULL COURSE IN MUSIC Individual instruction on piano, voice and violin. $4.00 Per Month and Up. Send for FREE Booklet. VON STEIN ACADEMY OF MUSIC 658 SO. HILL ST. Phones: A3780; or Bdwy. 3023.

RASH SO BAD BABY CAME NEAR DYING

Head Broke Out. Spread to Arms, Legs and Entire Body. Itched So He Would Scratch Until Blood Ran. One Box of Cuticura Ointment and Nearly One Cake of Cuticura Soap Cured Him. Has Had No Return.

"When my boy was about three months old, his head broke out with a rash which was very itchy and ran a watery fluid. We tried everything we could but he got worse all the time, till it spread to his arms, legs and then to his entire body. He got so bad that he came near dying. The rash would itch so that he would scratch till the blood ran, and a thin yellowish stuff would be all over his pillow in the morning. I had to put mittens on his hands to prevent him tearing his skin. He was so weak and run down that he took fainting spells as if he were dying. He was almost a skeleton and his little hands were thin like claws.

"He was bad about eight months when we tried Cuticura Remedies. I had not laid him down in his cradle in the daytime for a long while. I washed him with Cuticura Soap and put on one application of Cuticura Ointment and he was so soothed that he could sleep. You don't know how glad I was he felt better. It took one box of Cuticura Ointment and pretty near one cake of Cuticura Soap to cure him. I think our boy would have died but for the Cuticura Remedies and I shall always remain a firm friend of them. He was cured more than twenty years ago, and there has been no return of the trouble. I shall be glad to have you publish this true statement of his cure." (Signed) Mrs. M. C. Maitland, Jasper, Ontario, May 27, 1910.

Cuticura Remedies afford the most economical treatment for affections of the skin and scalp. A cake of Cuticura Soap and a box of Cuticura Ointment are often sufficient. Sold everywhere. Potter Drug & Chem. Corp., sole props., 130 Columbus Ave., Boston. Mailed free, samples of Cuticura Soap and Ointment, with 32-p. book on skin treatment.

Lewis' Single Binder 5c Cigar

SUPERIOR TO COPAIBA & INJECTIONS SANTAL CAPSULES MIDY RELIEVES IN 24 HOURS

CHICHESTER S PILLS THE DIAMOND BRAND. Ladies! Ask your Druggist for Chi-ches-ter's Diamond Brand Pills in Red and Gold metallic boxes, sealed with Blue Ribbon. Take no other. Buy of your Druggist. Ask for CHI-CHES-TER'S DIAMOND BRAND PILLS, for 25 years known as Best, Safest, Always Reliable. SOLD BY DRUGGISTS EVERYWHERE

VARICOSE VEINS, PILES, FISTULA AND HERNIA Cured in five days. Free consultation. H. J. Tillotson, M. D. Entrance 354 S. Broadway, Corner Third and Broadway.

I Cure Men I treat only Special and Chronic Diseases, such as Vital Decline, Varicose Veins, Blood and Skin Disorders. DOCTOR FREEMAN 453½ S. SPRING ST.

LEATHER ART CRAFT. Los Angeles Art Leather Co. 128 E. 9th St.—One Block East of Spring. Make all kinds of Tooled and Carved Leather Work. We repair and redress Hand Bags. All kinds of special work. Leather for Art and Decorative Work.

DRS. SHORES & SHORES, Offices in the Henne Building, Third and Spring, entrance 121 West Third, Los Angeles, Cal. Catarrh, Chronic and nervous diseases a specialty. $5.00 a month, medicines free. Office hours, 9 to 5; evenings, 7 to 8; Sundays, 10 to 12. Take elevator to Room 233. Consultation free.

Generous Credit on FURNITURE, CARPETS, ETC. LYON-McKINNEY-SMITH CO. 646-652 BROADWAY AT SEVENTH

EXCLUSIVE CHINA and GLASSWARE Parmelee-Dohrmann Co. 436-444 SOUTH BROADWAY

The HOUSE OF BIEHL TAILORS New Location 516 SOUTH BROADWAY

HOMES INVESTMENT BUILDING CO. 1005-1008 W. P. Story Bldg., Sixth and Broadway LOS ANGELES

"The New Standard Encyclopedia" is guaranteed to be new and complete. A University Society Consultation and Membership Certificate, entitling the holder to many benefits and privileges and good for three years, goes with each set. This certificate keeps the Encyclopedia up-to-date. Send postal to Times Encyclopedia Club.

CANCER Cured Without the Knife. Look out for that little sore that does not heal, and does not pain you, therefore, you neglect it. DELAY IS DANGEROUS. All breast and skin cancers removed in 10 to 20 days. DR. GEO. C. SOMERS, 214 Currier Bldg., 212 W. 3rd st.

MAY BUSINESS ON THE STOCK EXCHANGE TOTALS NEARLY ONE MILLION DOLLARS.

THE stocks sold on the Los Angeles Stock Exchange during May numbered 1,916,985 shares and had a total value of $931,382.48. This was a considerable increase over the preceding month, and shows that interest in the market is reviving. The itemized statement of the trading, as compiled by Manager Parsons, follows:

Bonds—	High.	Low.	Closing Bid.	Closing Asked.	Shares.	Value.
Home first refunding	73¾	....	73¾	74½	1	$737.50
Banks—						
Citizens' Rights	....	....	....	....	5	$ 20.00
First National	166.00	....	166.00	168.00	1	166.00
Merchants' Bank and Trust	125.00	....	....	....	5	625.00
					11	$1,139.00
Industrials and Public Utilities—						
Edison Electric preferred	75	74	75	75½	80	$ 6,715.00
Edison Electric common	60	57	60	60½	210	12,220.20
Home T. & T. preferred	32	32¼	32	33	230	7,093.75
U. S. Long Distance	28¼	27	25½	28	100	2,772.50
					630	$28,801.45
Oil Shares—						
Associated Oil	54	50⅞	50½	51	1,014	47,284.25
Amalgamated	52	49¾	49¾	51½	50	2,546.00
California Midway	53	50⅝	51	51½	89,000	46,606.25
Central	2.00	1.97	1.96	2.00	13,597	27,159.02
Consolidated Midway	.13	.12⅝	.13	.13¼	1,668,500	233,191.00
Enos	.54	.54	.56	....	2,500	1,360.00
Jade	.37	.35	.34	.35½	11,000	4,025.00
Mexican common	33.50	29.62½	33.50	34.00	1,764	55,889.37½
Mexican preferred	67.25	61.75	66.00	67.00	766	49,349.50
Oleum	.69	.67	.67¾	.67⅞	142,500	11,204.06
Olinda Land	.50	.49	.48½	.51	2,000	960.00
Pennsylvania Midway	.20	.16	.16	.25	1,000	200.00
Traders	72.50	....	78.25	....	10	725.00
Union	194.00	193.00	192.00	193.25	1,968	283,850.75
Union Provident	103.00	101.50	102.42½	102.75	669	68,719.50
United Petroleum	103.25	103.00	102.75	103.25	175	18,042.50
Palmer	1.37½	1.35	1.35	1.40	29,600	40,124.00
United	1.65	.50	1.00	1.03	92,000	$7,710.87½
					1,850,153	$397,067.02
Mining Shares—						
California Hills	.05½	.03½	.03	.04	34,000	$1,419.00
*Consolidated Mines	4.50	4.00	4.00	5.00	5,000	22.00
Johnnie	.13	.12⅝	.12	.13	17,200	2,193.50
*Searchlight Parallel	6.00	6.00	6.00	....	1,000	6.00
					57,200	$3,638.50

*Per thousand shares.
Grand total shares—1,916,985.
Grand total value—$931,382.48.

Additional Markets.

OIL STOCK QUOTATIONS.
SAN FRANCISCO CLOSING PRICES.

[BY DIRECT WIRE TO THE TIMES.]

SAN FRANCISCO, June 6.—[Exclusive to The Times.] Closing bid and asked prices:

	Close— Bid.	Ask.		Close— Bid.	Ask.
Am. Pet.	40	—	Occidental	15	—
Ass'd Oil	51⅝	—	Pac. States	—	20
Bay City	70	100	Palmer	137½	140
Brookshire	117½	122½	P. Union	45	49
Caribou	105	—	Producers	250	300
Claremont	115	120	Premier	—	61
C. Mohawk	—	300	Republic	—	50
Coal. Nat.	21	—	Section 25	2500	3500
Con. Mid.	11	12	Superior	20	21
Deluxe	110	112½	Silver Tip	105	110
Dominion	—	200	S. W. & R.	20	21
Empire	150	160	Sterling	150	—
Mar. Nat.	—	21	Turner	125	134
Mar. "36"	—	200	United Oil	—	105
Mascot	—	3	Wolverine	40	—
McKitt	12	—	W. K. Oil	290	300
New Penn.	53	—	Ctrg. Cfts.	33½	—

SALES—Morning session: 500 Con. Midway at 12; 100 Peerless at 452; 1000 Brookshire at 120; 100 Associated Oil at 52; 700 New Penn. at 57.

SALES—Afternoon session: 100 Claremont at 116; 100 Palmer at 137½; 300 Palmer Union at 47; 5 Associated bonds at 99¼; 1000 Midway at 12.

COLORADO SPRINGS.
MINING QUOTATIONS.

[Special Service to The Times by E. F. Hutton & Co., Members N. Y. Stock Exchange, 218 West Fourth street, Los Angeles.]

COLORADO SPRINGS, June 6.—Following were the closing quotations:

	Close— Bid.	Ask.		Close— Bid.	Ask.
Acacia	5¼	4	Jack Pot	5	—
C. K. & N.	15	20	J. Sample	9½	11
Dante	3⅝	6	Jerry J.	4¼	5
Dr. Jack P.	5	5½	Lexington	—	2½
Elkton	57	58½	Mary McK.	21	26
El Paso	52½	53	Moon Anchor	2¾	2¾
Fanny R.	3⅝	5	Old Gold	2¼	4¼
Findley	3	5	Pharmacist	—	3¾
G. Cycle	200	—	Portland	95	102
G. D. Con.	10½	10¾	Un. G. M.	3¾	4
Gold. Sov.	—	22	Vindicator	81	84
Isabella	10½	10¾	Work	—	2½

SALT LAKE MINES.
CLOSING QUOTATIONS.

[BY DIRECT WIRE TO THE TIMES.]

SALT LAKE, June 6.—[Exclusive to The Times.] Following were the closing prices on the leading mining stocks listed here:

	Close— Bid.	Ask.		Close— Bid.	Ask.
Beck Tun.	29½	30¼	New York	13	13½
Cedar T.	7	7¼	Ohio Cop.	160	167½
Colorado	50	51	Nev. Hills	207½	220
Carisa	15	20	Seven T.	5	6
Colum. Con.	45	46	S. King	150	—
Crown P.	7	7½	Sioux Con.	35	35½
Grand Cent.	78	80	S. Shield	4	—
Iron Blos.	130	132½	Swansea	9	10½
Lower M.	11	12	Uncle Sam	69	70
Little Bell.	46	50	Victoria	67	69
May Day	15½	16	Victor	5	5¼
Mason Val.	900	1000	Yankee	17½	21½

SAN FRANCISCO MARKETS.
FRUIT, GRAIN AND PRODUCE.

[ASSOCIATED PRESS NIGHT REPORT.]

SAN FRANCISCO, June 6.—Fruits—Fancy apples, 2.50; common, 1.75.

Berries—Strawberries, 4.50@4.60; blackberries, 1.00@1.25.

Oranges—Valencias, 2.60@2.85.

Mexican limes, 5.00@5.50.

Lemons—Common California, 2.00; fancy, 6.00.

Tropical fruits—Bananas, 1.75@3.50; pineapples, 3.00@4.00.

Flour—Family extras, 5.40@5.80; bakers' extras, 5.00@5.80; Oregon and Washington, 4.40@4.50.

Wheat—Shipping, 1.42½@1.50.

Barley—Feed, 1.30; brewing, 1.35@1.40.

Oats—Red, 1.30@1.40; white, 1.60; black, 1.15@1.25.

Millstuffs — Middlings 32.00@34.00; mixed feeds, 28.00@28.00; rolled barley, 29.00@30.00; oat groats, 4.20; rolled oats, 29.00@31.00.

Hay—Wheat, 11.00@12.00; wheat and oat, 10.00@12.00; oat, wild, 8.50@10.00; oat, tame, 9.50@12.50; alfalfa, 9.00@11.00; straw, 25@50.

Receipts—Flour, 5660; wheat, 1305; barley, 6485; oats, 2385; corn, 985; potatoes, 345; onions, 1075; hay, 360; hops, 25; hides, 375; wine 17,800.

Beans—Pink, 4.75@5.15; lima, 6.25@6.40; small white, 3.25@3.40; large white, 3.00@3.40.

Onions—Fancy, 2.00; common, 1.75.

Various—Green peas, 1.75@2.50; string beans, 2½@6; egg plant, 8@15; green peppers, 10@20; tomatoes, 1.75@2.00; summer squash, 50@75; asparagus, 7½@1.50; rhubarb, 1.00@1.35; garlic, 5@6; cucumbers, 40@60.

Butter—Fancy creamery, 22½; seconds, 21½; fancy dairy, 20½.

Cheese—New, 11½@12; Young America, 13@13½; G. S., ranch, 21½; store, 20½.

Poultry—Roosters, old, 4.00@4.50; roosters, young, 7.00@8.00; broilers, small, 2.00@3.00; broilers, large, 3.00@4.00; fryers, 6.00@7.00; hens, 4.50@5.00; ducks, old, 6.00@7.00; ducks, young, 7.00@8.00; geese, 2.00@2.50; pigeons, 1.75@2.00.

Comstock Quotations.

[Special Service to The Times by E. F. Taylor, 128 West Fourth street, Los Angeles.]

SAN FRANCISCO, June 6.—Following were quotations in the leading Comstock mining stocks today:

Stocks—	Open— Bid.	Asked.	Close— Bid.	Asked.
Ophir	1.97½	2.00	1.97½	2.00
Mexican	2.60	....	2.75	2.77½
Gould & Curry	.23	....	....	.23
Con. Virginia	1.10	1.12½	1.10	1.12½
Savage	....	.30	.28	.29
Hale & Norcross	.22	....	.23	.24
Yellow Jacket	.50	.55	.55	.55
Belcher	....	.85	.75	.80
Confidence	....	....	....	.80
Sierra Nevada	.57	.58	.59	.60
Exchequer	....	.15	....	.14
Union	1.37½	1.40	1.40	1.42½
Challar	.16	.20	....	.16
Potosi	....	....	....	.22
Seg. Belcher	....	....	....	.18
Caledonia	....	....	.54	.55
Scorpion	....	....	....	.29
Julia	....	....	.34	....

California Dried Fruits.

NEW YORK, June 6.—Evaporated apples, quiet and firm; spot fancy, 12; choice, 14½; prime, 13¼@13½. Prunes, inactive but firm; 90@12½ for California up to 2½-40s; 11¾@14½ for Oregons from 80s to 30s. Apricots, scarce but firm; choice, 15; extra choice, 15½@16; fancy, 16½@17. Peaches, quiet but steady; choice, 8½@9; extra choice, 9¼@9½; fancy, 9¾@10. Raisins are in slow demand but steady; loose muscatels, 6¼@7; choice to fancy seeded, 8@9; seedless, 5¾@6¾; London layers, 1.40@1.45.

New York General Market.

NEW YORK, June 6.—Wheat, spot, steady; futures net, 1 3-8 net higher. July, 97 7-8; September, 96. Receipts, 39,600; shipments, 3025. Hops, firm. Hides, dull. Petroleum, steady. Wool, quiet. Sugar, raw, firm; muscovado, 89 test, 3.36; centrifugal, 96 test, 3.86; molasses, 89 test, 3.11; refined quiet.

TURPENTINE AND ROSIN.

SAVANNAH (Ga.) June 6.—[Exclusive Dispatch.] Turpentine, firm, 54@54½.

Rosin, firm, B, 4.70@6.20; D, 5.00; E, 6.70; F, 6.80; G H, 6.82½@6.85; I, 6.90; K, 6.90@6.95; M, 7.00; N, 7.15@7.20; W G, 7.25; W W, 7.25.

SUICIDE OF CHRISTINE EKER.

(Continued from First Page.)

day. She went to Redondo Beach Sunday and encountered him walking with two women.

This seemed to be the last straw for apparently Miss Eker then and there concluded to end her life. She sent Butcher her bank book showing a deposit of $80.

Butcher, when seen yesterday, frankly admitted his relations with Miss Eker. He admitted also paying her bills for the birth of the baby and housekeeping expenses in this city.

"She wanted me to marry her and I told her I couldn't as I had not obtained my divorce. When she met me with the ladies in Redondo Beach Sunday, she asked me again to marry her.

"I have provided for her until three weeks ago when I concluded I would not pay out any more money. I am not prepared to admit that the baby was mine, but I do concede that I treated her square by taking care of her and the baby.

"She called me up on the telephone Monday night and asked me if I was going to be home. I told her no. Then she wanted to know if I was going to Los Angeles and I said no, and hung up the phone. I did not see her at all Monday night."

F. Crowther, a plumber, reported that he saw Miss Eker wandering about the streets Monday night and he commented on her strange actions.

Marshal Mills, who received and opened the letter from Miss Eker, passed a bad half hour in the presence of City Marshal Lee Stanchfield of Redondo Beach yesterday morning. Mills showed the letter to Butcher and while Stanchfield, who had gone to Hermosa to investigate the finding of the body, was reading it over his shoulder Mills endeavored to destroy it by tearing it into pieces.

It is suspected that his friendship for Butcher prompted him to do this, but later the act worried him when Stanchfield said the letter ought to have been handed over to the Coroner as evidence. The torn pieces of the letter were rescued from the stove whereby had been thrown, and together.

Miss Eker was apparently of foreign birth. Butcher says she told him she came from France and that she had lived in San Francisco previous to coming to Los Angeles. She was about 35 years of age and rather prepossessing.

LOCAL TRAVELERS.

Los Angeles and Southern California People Who Are Registered at Hotels In Other Cities.

[BY DIRECT WIRE TO THE TIMES.]

NEW YORK, June 6.—[Exclusive Dispatch.] The following Los Angeles people are registered tonight at New York hotels: Belle Claire, Miss S. M. Polke; Empire, P. M. Graves; King Edward, C. M. Grant; Grand, B. Bedigian; Gregorian, H. F. Norcross, Mrs. H. F. Norcross; Grand Union, J. N. Powell, Mrs. J. N. Powell, F. J. Conaty; Broadway Central, V. M. Bates; Navarre, J. S. Roberts, Mrs. J. S. Roberts; Martinique, I. I. Gerson; Holland, W. McQuigg; Belle Claire, H. Merritt, Mrs. H. Merritt, H. Merritt, Jr., Mrs. R. Merritt from Pasadena.

IN CHICAGO.

CHICAGO, June 6.—[Exclusive Dispatch.] The following Los Angeles people are registered tonight at Chicago hotels: Congress, Mr. and Mrs. W. M. Hills, Ralph P. Gage; Great Northern, Mr. and Mrs. Frank Pierce and son; Auditorium, Mr. and Mrs. A. J. Gutzler from Long Beach.

IN SAN FRANCISCO.

SAN FRANCISCO, June 6.—[Exclusive Dispatch.]—The following Los Angeles people are registered tonight at San Francisco hotels: Palace, Fred E. White, C. D. Wolfeet, W. L. Leland, Mrs. George B. Ellis, Ed P. Haupt, Arthur H. Fleming, A. C. Baker, F. V. Gordon, W. H. Hinson, G. N. Whiting, E. G. Perkins, Mrs. F. H. Barrett, Miss F. Barrett from Long Beach; St. Francis, E. E. Jones, Harry M. Nier, P. S. Thacher, R. F. Fritz, E. Shoeb, James Logan and wife, Mrs. J. S. Harst.

FOR ENDOWED INSTITUTION.

Plans to make the Belmont School of Northern California an endowed institution were outlined last night at a banquet tendered the members of the Los Angeles alumni at the Angelus Hotel by Head Master W. T. Reed. Prof. Reed proposed that bonds be issued to the extent of the valuation of the school property and that several new features be added to the institution. About thirty members were present. The gathering was on the order of a social affair, with no formal programme. "Old Days at Belmont," were discussed. Prof. Reed announced his retirement as active head of the school. He said that it is his hope, however, to see the perpetuity of the institution established during his lifetime.

CASTORIA
For Infants and Children.
The Kind You Have Always Bought
Bears the Signature of Chas. H. Fletcher

The "Double Manteau"
A late Parisian novelty in a charming evening wrap for women and misses. Of two grades of silk, inner and outer—in contrasting shades—each side a complete wrap. $19.50.

Don't miss the bargains to be found in the Underpriced Basement today. They're many!

LARGEST DEPARTMENT STORE WEST OF CHICAGO
Hamburger's
BROADWAY, EIGHTH & HILL STREETS

Our Toy Dept. on 2nd floor is complete with Beach and Out-of-Door toys for the tots.

Infants' and Child's Shoes . . . 5
Over 200 pairs of various lines—button styles; high or low cut to 11. Big savings here.

Wednesday Our Usual Baby D

---but the values this week are most unusual! savings on every needed thing as you will see

Hemming free on all yardage goods purchased Wednesday. Special attention given to telephone orders.

Fancy Batistes and Lawns; complete line, yd..10c
Cotton Shaker Flannel; 32-in. soft finish....12½c
Unblea. Cotton Flannel; heavy grade; yard....9c
36-in. Nursery Padding; quilted; bound ends..75c
Cotton Birds' Eye; 20-in.; heavy; 10-yd. pc...75c
36-in. Rubber Sheeting; won't crack; yard....85c
Scalloped Emb. Flannel; all wool; yard at....90c
36-in. English Longcloth; our special at....12½c
(Main Floor)

Children's Dresses 75c
Dainty dresses of white lawn or gingham in styles right up to the minute. Well made and fit as perfectly as any mother could make. These are in sizes to 5 years. See them if you'd save money.
(Second Floor)

Children's Ready-to-Wear garments of all kinds at prices so low you quickly see the savings.
Baby Bonnets; white lawn, tucks & embroidery..25c
Baby Bonnets; lawn or straw; also mushroom..
Baby Bonnets; dainty styles; low priced at..
Baby Bonnets; close fitting; some blue..
Children's Drawers; exceptoinal values at....
Children's Petticoats; practically made....
Children's Puffed Waists; taped buttons....
(Second Floor)

New Lingerie Dresses $15

Dainty Models to Sell for $20 and $25 Now..

A collection to delight women who like pretty clothes and appreciate clever designs and perfect making! Made of delicate lingerie materials combined with fine laces and further embellished by French, German or Irish handwork of exceptional beauty. Thoroughly exquisite and distinctive in style. To get them at such savings while the demand is at its height is good fortune indeed! Come!
(Second Floor)

Another Chance to get
Hand Bags at Half Price
Late styles in shapes and leathers—extra values.

$2 Bags $1
In this lot there are many you will like—one you will be sure to buy.

$2.50 Bags $1.25
Smart styles; leather lined; has purse and card case. A general utility bag.

$3 Bags $1.50
Black goat seal in many neat styles; some fitted with purse and two vinaigrettes.
(Main Floor)

Our Big Silk Dress Sale at $12.95

—is proving one of the most sensational successes of the season! The throngs that bought during the first two days completely wiped out the previous shipments, but here are new arrivals—even better values if possible—to take their places. Not a dress in the assortment worth less than $20—many that were formerly priced up to $30. We've no space for details but styles, materials and workmanship are right! See windows!
(Second Floor)

Seasonable Stationery News

Initial Stationery in Tablets, Regret Cards and Writing Paper is called for more often than any other kind. We have these in the very latest forms—correct to the smallest detail—and at the lowest prices anywhere. Let us show you.

White Fabric Repp—Old English gold initial; 24 sheets and envelopes... 50c
Ecru Fabric Repp—Old English gold and brown initial; 24 each for..... 58c
Regret Cards—Old English initial in blue. Envelopes to match; 25 for.. 25c
Correct Stationery for Men—fine quality; tablet and envelopes in box.. 75c
Smart Society Stationery—new shades, with tinted borders; 75c, 85c and 98c
Initial Writing Tablets—any letter embossed in blue. Price..... 10c
Children's Stationery—plain or fancy invitation designs—25c and..... 50c
Calling Cards—fine quality, with gilt edge; per package—35c and..... 50c

Untrimmed Hats, Special
Tagal Hemp shapes, season's most desirable. Included you will find sailors and Napoleons, so very popular. Low at $3.95.
(Second Floor)

White and Cream Woolens

Almost daily we hear the remark that ours is the best stock of these much demanded fabrics in Los Angeles. Not only are varieties most extensive here but Hamburger's prices are consistently lowest. They are ideal materials for graduation gowns, being rich and invariably becoming and make up with especial grace and effectiveness. Nothing prettier or more popular than a cream dress or suit. Note these prices—

Batiste or Albatross—all-wool, 36 inches wide, yard only..50c
Batiste or Albatross—42-inch, all wool, exceptional at...75c
Taffeta and Henrietta—44-inch, all wool, beautiful, yd...$1
Read's Lansdowne—40-inch, very handsome, priced yd..$1.25
Silk and Wool Poplin—42-inch, a popular weave, per yd..$1.75
(Main Floor)

Silks for Graduation

Now when the "sweet girl graduate" is dreaming of an exquisite [illegible] for the great occasion—something, soft, shimmering and altogether [illegible]. The Big White Store is ready with a complete showing of the weaves her dreams come true. Some of the favorites are listed below—very [illegible] priced as you will see. They are merely suggestions of our [illegible] serve you best—to give you just what you want when you want it.

Japanese Silk—27-inch, natural white, per yard.....50c
Japanese Silk—27-inch, natural white, per yard.....75c
Japanese Silk—36-inch, natural white, per yard....$1.00
White Crepe de Chine—23-inch, excellent grade....
White Messaline—27-inch, very fashionable.....
White Messaline—36-inch, rich and lustrous.....
"Cachmire Brilliant"—45-inch, white, per yard....
(Main Floor)

Take Advantage of Low Prices on Iron Beds--- (Third Floor)

Stupendous Sale U.S. Army Goo

Starts in Our Sporting Goods Section Wednesday

Whether you want them for actual use or as relics, it is largely to your interest to share these savings! A glance at the list of items will show you that values are nothing short of sensational! Fresh, perfect goods, made for government use, but rejected because they did not quite conform to the specifications—maybe a trifle over or under weight, or some similar reason for their non-acceptance that does not mean they are in the least undesirable. Also some articles that have been in government use. Here's a partial list:

Particularly Well Adapted for Outings in California and Surrounding Country

$2.95 For Springfield Rifles Worth $25
Guaranteed to be in perfect order, and every gun is well oiled, bright and free from rust. The accuracy of the sight makes it possible to draw a bead as fine as a hair. A rare bargain.
45-70 caliber cartridges, 20 in box, 80c.

45c For Army Canteen
Heavy canvas covered, inside wool covered to keep contents cool. Been in service. Almost like new.

Barrack Shoes . . . **$1.00**
Brand new! uppers, tan

With tan canvas leather tips and lace bands. These are durable and comfortable. Sizes for all men worth $2.00.

Army Felt Hats
You can't buy the same hats at retail for less than $3 to $4. They are new—never having been used at all. Guaranteed U. S. Army Felt—striking, army tan, with gray silk band.
New **$1.65**

U. S. Springfield Carbine for **$3.98**
One of the finest rifles ever made—the kind that costs the Government $18 each. In perfect working order, having been used only a short while in the U. S. Cavalry. Shoots 45-caliber cartridge or can be used as a shotgun. Weight 7 7-8 pounds.
45-70 Cartridges (20 in box).....80c

$1.75 For Gunner's Knapsack
Extra heavy pebble grain cowhide, hand-sewed heavy shoulder strap and buckle. For messengers, hunters, etc.

Khaki Cork Helmet **69c**
New, and made of selected long, light cork covered with fine khaki drill. Ventilator on top, can be unscrewed and gilt spikes inserted. All sizes.

65c For Sword Bayonet
Bright [illegible] blade, 20½ long, [illegible] including [illegible] Steel [illegible] and cross guard, walnut grip, [illegible] metal mounted.

75c English Sword Worth $

Clip Cartridge Belt **85c**
For high power ammunition rifles. Heavy web pockets. Just what the deer hunter or the sharpshooter is looking for. Just one of the numerous extra values in this extraordinary sale.

Folding Meat Pans 25c
Of heavy stamped steel, covered with tin to prevent rusting. Can be used as a frying pan and the cover as a dish. Been in service. A fine camp utensil. Get one.

U. S. Army Blankets $6.50
Absolutely perfect! In these blankets you get warmth to an unusual degree. You cannot buy a blanket equal to them at anywhere near the price we ask—and you cannot buy the same blanket elsewhere at all. Every one brand new.

Three Parts Comp
TER ANNUM, $9.00.
Lining Up.
AFT GAINING ON ALL SIDES.
ming Nomination Surely His.
ds of Roosevelt Spike Follette's Boom in the Hoosier State.
aska and Kansas Lean- to Administration Head as Next Candidate.
s and His Allies Hoping Land California in the Opposition Ranks.
BY SUMNER CURTIS.
DIRECT WIRE TO THE TIMES.]
ASHINGTON, June 7.—[Exclu- ve Dispatch.] It is now possible to present with some degree of ey the situation affecting the nation of President Taft. The spots have been located by the olitical managers, and, with allowance for defection from all s, the nomination appears to be ballot proposition, with plenty e.
cause of anxiety—the compli- situation in Illinois—has been diminished following careful made by administration offi- nd special political agents. tary of the Interior Fisher re- today from Chicago, where he anied the President last week, is understood he brought re- alculated to strengthen the hat the factional disturbances likely to menace the sending aft delegation to the national tion.
e encouraging any and every
Flashes and Kernels.
e News in The Times
CONDENSED AND CLASSIF
X: TITLES, PAGES, PARTS.
Has '12 Nomination Clarbed.
Tells Steel Trust Secrets.
York Multi-millionaire Is Shot.
ret Service Nips Mexican Plotters.
ppings Along the Pacific Coast.
of News from the Middle West.
es at the National Capital.
of Chicago Union Sluggers.
Bill Raises Legal Point.
Angeles County Correspondence.
ls of Suburban Correspondence.
News in Brief: Vital Record.
ery in Pencils for Little Ones.
Angeles Artist in Unique Wedding.
Angeles "Finest" on Parade.
Clerk Suicide; Sweetheart Mourns.
ic Service: City Hall and Courts.
Oil Industry: News and Notes.
Editorial Page: Pen Points: Verse.
Drama: Topics of the Stage.
nts in Los Angeles Society.
, Pointers, Fancies for Women.
Record: Trisco Extensions.
Stories of the Civil War.
ket Reports: Financial: Shipping.
SUMMARY.
SKY. Clear. Wind at 5 p.m., velocity 12 miles. Thermometer, 74 deg.; lowest, 52 deg. Forecast: Clearing in morning; light northwest to south. For complete Report see page 11, Part II.
CITY. A capable young artist and were embarrassed yesterday by a request to get married at once. A groom had left his pocketbook at the office, called on two friends, who had the amount of the wedding fee, and then fled.
Eugene Germain, a young bookkeeper in a local bank, committed suicide by gas in the bathroom of his home yesterday night, after a happy evening with his fiancee, Miss Helen Blood. Disappointment in love had formed at the bottom of the rash act, as he was to have been married in September.
Petty matron, who caters milk and cream to the residents of the West Adams district, was fined $10 in Police Court yesterday for selling milk that had been watered. Deputy District Attorney Woolwine, who prosecuted the case, declared he would name the dealers who should make the distribution of the pure article, so that the guilty parties could be punished. Recent [illegible] is imminent, growing out of the milk war.
Justices do not believe that Police Judge Fredericks should name the deputies who are to be tried in his court, but claim the power should be vested in the Police Commission. Recent [illegible] declared by the City Prosecutor, [illegible] charter gives him the power to make the distribution.
Ruling by a police judge yesterday in Court because he refused to require a bond in the case of a man charged with [illegible] declared by the City Prosecutor, that [illegible] charter gives him the power to make the distribution of the duties of the police force. Recent [illegible] declared by the City Prosecutor, that [illegible] charter gives him the power to make the distribution of the duties of the police force.
California Supreme Court, in a decision [illegible] lower court, holds that [illegible] companies must pay taxes on [illegible] exclusive [illegible] value. [illegible] public thoroughfare. [illegible] is the last of the [illegible] of [illegible] restricted and [illegible] [illegible] assessed on a [illegible] [illegible] to obtain his release [illegible] corpus, and must [illegible] years' sentence in the [illegible]
[illegible] four experts on handwriting [illegible] that the signature of "Lucky" [illegible] a [illegible] signature with an artist who [illegible] Craig yesterday refused [illegible] testimony.
[illegible] of Public Works is ordering [illegible] Council ordinances. [illegible] Council is asked [illegible] ordinance [illegible] ordering [illegible] department of the [illegible] members of [illegible] Board highly [illegible] yesterday to [illegible] the city officials who [illegible] of the [illegible] of officials who [illegible] in the new olive drab [illegible]
SOUTHERN CALIFORNIA. The [illegible] a physician at the [illegible] sanitarium over [illegible] Chatsford Ekker at Redondo [illegible] yesterday left to [illegible] the dead woman. [illegible] left, the report [illegible] Mayor of Pasadena called [illegible] Chief [illegible] yesterday and ad- [illegible] the chief that he [illegible] [illegible] the chief that he [illegible] [illegible] the whole city. [illegible] Spanish War Veterans [illegible]
In San Bernardino [illegible] a drama with [illegible] touch a ten- [illegible] W. B. [illegible] yesterday [illegible] runaway [illegible] struck [illegible] killed [illegible]
Endeavors [illegible] position, [illegible] Santa Ana. [illegible] Mr. and Mrs. [illegible] City bride [illegible] with rice and [illegible] from their [illegible] seat.
The directo [illegible] position in [illegible] Grant, Jr., [illegible] profit for the [illegible] the shore.
A suit in [illegible] of a $10,000 [illegible] line Bull, [illegible] Bull, was [illegible] mortgages [illegible] newed. The [illegible] tion. Their [illegible] King several [illegible]
There are [illegible] the Pomona [illegible]
John Harris [illegible] son banker, [illegible] albicore after [illegible] inland yesterday [illegible] end of the [illegible]
Chasing [illegible] in Colton, the [illegible] a campaign [illegible] asking that [illegible] question is in [illegible]
There is [illegible] over the result [illegible] twelve-inch [illegible] about five miles [illegible] flow of 100 inches [illegible]
L. A. Boarding [illegible] fish warden, [illegible] terday after a [illegible] Iranas, who were [illegible] laws in Kern [illegible] two figured in [illegible]
PACIFIC SLO [illegible] fied Yuba City [illegible] protect him if [illegible] from his lot.
Delegates from [illegible] ties were appointed [illegible] Sacramento June [illegible] the Panama-Pac [illegible]
State Veteri [illegible] started in Tulare [illegible] polga to eradic [illegible] Two robberies [illegible] a bank cashier [illegible]
GENERAL. [illegible] operatives yeste [illegible] in El Paso as [illegible] extend disaffecti [illegible]
Chicago railro [illegible] yesterday that [illegible] abolish half rate [illegible]
Chicago police [illegible] slugger charged [illegible] der to have his [illegible]
Missouri Supre [illegible] tained the verdic [illegible] insane.
Volunteer assoc [illegible] sas to enforce [illegible] terday that fields [illegible] counties for cont [illegible]
Samuel Allender [illegible] of detectives in [illegible]
Illian Graham, [illegible] ciety girl, figured [illegible] shooting of a mi [illegible] New York yesterd [illegible]
WASHINGTON. [illegible] reported yesterday [illegible] get-rich-quick sche [illegible]
President Taft [illegible] of conference eng [illegible] River improvements [illegible] special message to [illegible] priation of $1,650,0 [illegible]
Judge Gary cont [illegible] on the stand befor [illegible] investigating the [illegible] yesterday as to the [illegible] tion.
FOREIGN. Thous [illegible] Madero yesterday in [illegible] met President de la [illegible]
Many persons were [illegible] an earthquake in M [illegible]
Winnipeg authoriti [illegible] American flags may [illegible] company with [illegible] flags.
FINANCIAL. Scar [illegible] the price of wheat [illegible] on discovering that [illegible] oversold.
Spirited buying [illegible] close of a day of listl [illegible] den advance in stock [illegible] day.